



# BUSINESS

## 01 Office & Fairs

Shirts & Blouse	04 - 33
Collection	34 - 44
Ties & Scarfs	45 - 46
Shirts	47 - 53
Jumpers & Knitwear	54 - 59
Jackets	60 - 62
Trousers & Socks	63

## 02 Business Casual

Shirts & Blouse	64 - 72
Shirts	73 - 81
Jumpers & Knitwear	82 - 85
Jackets	86 - 89
Trousers	90 - 92
Caps & Accessories	93 - 94

## 03 Travel Equipment

Travel bags	95 - 98
Laptop & Document cases	99 - 101
Backpacks	102 - 106
Caps, Umbrellas & Accessories	107



BESTSELLER

**RUSSELL** COLLECTION  
SINCE 1902



## Z962 | R-962M-0 Men's Long Sleeve Tailored Herringbone Shirt

84% Cotton / 16% Polyester

S, M, L, XL, XXL, 3XL, 4XL

White 125 g/m², Coloured 130 g/m²

Russell Collection

LIGHT BLUE WHITE

Fine Herringbone fabric | Easy-care | No show through | Tailored fit | Short, semi cutaway collar | Narrow placket | Cuff link option | Rounded cuffs

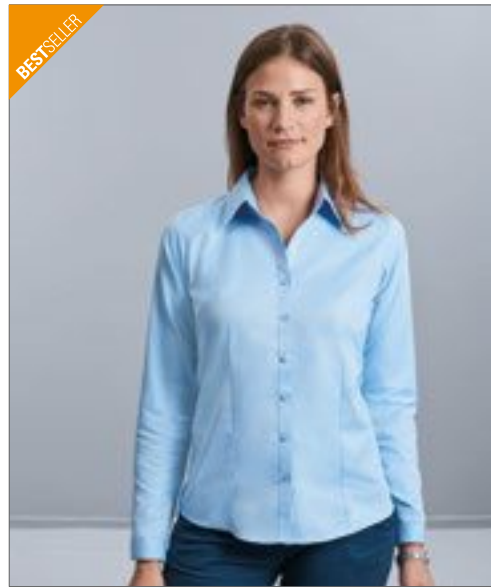

BESTSELLER

**RUSSELL** COLLECTION  
SINCE 1902



## Z962F | R-962F-0 Ladies' Long Sleeve Tailored Herringbone Shirt

84% Cotton / 16% Polyester

XS, S, M, L, XL, XXL, 3XL, 4XL

White 125 g/m², Coloured 130 g/m²

Russell Collection

LIGHT BLUE WHITE

Fine Herringbone fabric | Easy-care | No show through | Fitted fit | Neat, modern collar | Narrow width placket | Stylish, narrow cuff with extended gauntlet | Darts at chest, front and back



**RUSSELL** COLLECTION  
SINCE 1902



## Z963 | R-963M-0 Men's Short Sleeve Tailored Herringbone Shirt

84% Cotton / 16% Polyester

S, M, L, XL, XXL, 3XL, 4XL

White 125 g/m², Coloured 130 g/m²

Russell Collection

LIGHT BLUE WHITE

Fine Herringbone fabric | Easy-care | No show through | Tailored fit | Short leaf, semi cutaway collar | Narrow placket



BESTSELLER

**RUSSELL** COLLECTION  
SINCE 1902



## Z963F | R-963F-0 Ladies' Short Sleeve Tailored Herringbone Shirt

84% Cotton / 16% Polyester

XS, S, M, L, XL, XXL, 3XL, 4XL

White 125 g/m², Coloured 130 g/m²

Russell Collection

LIGHT BLUE WHITE

Fine Herringbone fabric | Easy-care | No show through | Fitted fit | Neat, modern collar | Narrow width placket | Darts at chest, front and back



**RUSSELL** COLLECTION  
SINCE 1902



## Z964 | R-964M-0 Men's Long Sleeve Tailored Contrast Herringbone Shirt

84% Cotton / 16% Polyester

S (37/38), M (39/40), L (41/42), XL (43/44), XXL (45/46), 3XL (47/48), 4XL (49/50)

White 130 g/m², Coloured 125 g/m²

Russell Collection

LIGHT BLUE/MID BLUE/BRIGHT NAVY WHITE/SILVER/CONVOY GREY

Easy-care | Under-Button-Down collar | Fashionable contrasts: cuffs (inside), collar (inside) with contrast piping | Contrast edging around lower button placket | Contrasting colors at cuff buttonhole and lowest buttonhole | Darts at back improve fit | Rounded 2 button adjustable cuffs with option for cuff links | Curved hem

## OFFICE & FAIRS (SHIRTS & BLOUSE )



SOL'S  
the fair spirit



**L01430** | 01430 **Men's Long Sleeve End-To-End Shirt Belmont**

100% Cotton

**S, M, L, XL, XXL, 3XL, 4XL**

105 g/m<sup>2</sup>

SOL'S

PEARL GREY

SKY BLUE

Fitted cut | White contrasting spread collar | Tone-on-tone 8 button placket | Cuffs with two buttons



SOL'S  
the fair spirit



**L01431** | 01431 **Women's Long Sleeve End-To-End Shirt Belmont**

100% Cotton

**XS, S, M, L, XL, XXL**

105 g/m<sup>2</sup>

SOL'S

PEARL GREY

SKY BLUE

Close-fitting cut | White contrasting collar | Tone-on-tone 8 button placket | Cuffs with one button



SOL'S  
the fair spirit



**L02102** | 02102 **Men's Herringbone Shirt Brody**

82% Cotton / 18% Polyester

**S, M, L, XL, XXL, 3XL, 4XL**

125 g/m<sup>2</sup>

SOL'S

SKY BLUE

WHITE

Textured fabric | Dyed yarn | Classic cut with small collar | 7-button placket | 2-button adjustable round cuffs | Buttoned bound slits



SOL'S  
the fair spirit

**L02103** | 02103 **Women's Herringbone Shirt Brody**

82% Cotton / 18% Polyester

**XS, S, M, L, XL, XXL**

125 g/m<sup>2</sup>

SOL'S

SKY BLUE

WHITE

Textured fabric | Dyed yarn | Fitted cut | Chest and back darts - Classic collar | 7-button placket | 1-button adjustable round cuffs | Buttoned bound slits





**SOL'S**  
the fair spirit



## L01433 | 01433 Women's Long Sleeve Moss Crepe Shirt Betty

100% Polyester  
XS, S, M, L, XL, XXL  
95 g/m²

SOL'S

BLACK CORAL OFF WHITE

Fitted style | Tone-on-tone 8 button placket | Cuffs with one button and slit



**SOL'S**  
the fair spirit

## L02920 | 02920 Men Boston Fit Shirt

70% Cotton / 30% Polyester  
S, M, L, XL, XXL, 3XL  
White 130 g/m², Coloured 135 g/m²

SOL'S

SKY BLUE WHITE

Adjusted cut | Left chest pocket | Button-down collar | Adjustable cuffs with 2 buttons and bound slits | 7 tone-on-tone button placket



**SOL'S**  
the fair spirit

## L02921 | 02921 Men Brisbane Fit Shirt

70% Cotton / 30% Polyester  
S, M, L, XL, XXL, 3XL  
White 130 g/m², Coloured 135 g/m²

SOL'S

SKY BLUE WHITE

Adjusted fit | Left chest pocket | Button-down collar | 7 tone-on-tone button placket

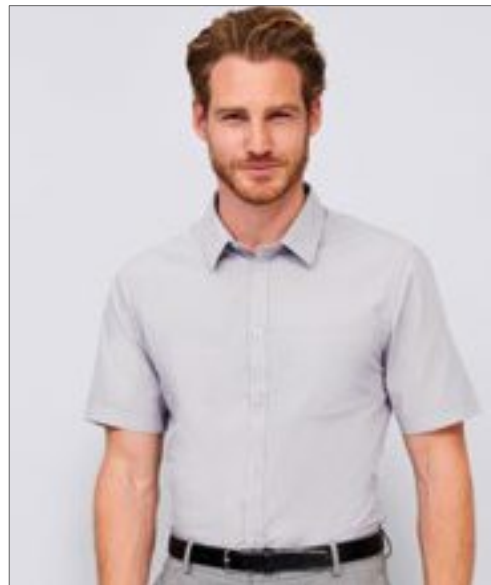

**SOL'S**  
the fair spirit

## L02923 | 02923 Men Bristol Fit Shirt

65% Polyester / 35% Cotton  
S, M, L, XL, XXL, 3XL  
White 95 g/m², Coloured 105 g/m²

SOL'S

BLACK DARK BLUE MEDIUM BURGUNDY MIDDLE BLUE  
PEARL GREY SKY BLUE TITANIUM GREY WHITE

Adjusted fit | Classic stiffened collar | Left chest pocket | 7 tone-on-tone button placket





HENBURY



**W585** | H585

## Men's Gingham Cofrex/Pufy Wicking Short Sleeve Shirt

100% Polyester

**XS, S, M, L, XL, XXL, 3XL, 4XL, 5XL**

115 g/m<sup>2</sup>

Henbury



Men's Gingham checked short-sleeved shirt | Pearlised buttons | Tailored collar | Regular fit | Fabric contains easy care, wicking, anti UV, quick drying properties | Cofrex/Pufy wicking yarn



HENBURY



**W586** | H586

## Ladies' Gingham Cofrex Pufy Wicking Short Sleeve Shirt

100% Polyester

**XS, S, M, L, XL, XXL, 3XL, 4XL, 5XL**

115 g/m<sup>2</sup>

Henbury



Ladies Gingham checked short-sleeved shirt | Pearlised buttons | Tailored collar | Regular fit | Fabric contains easy care, wicking, anti UV, quick drying properties | Cofrex/Pufy wicking yarn

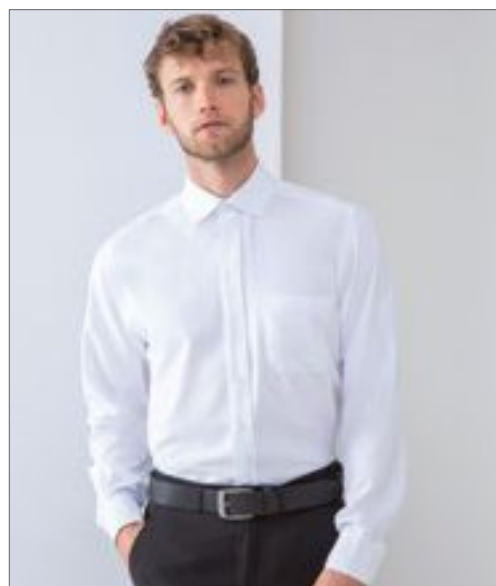

HENBURY



**W590** | H590

## Men's Wicking Long Sleeve Shirt

100% Polyester

**S, M, L, XL, XXL, 3XL, 4XL**

115 g/m<sup>2</sup>

Henbury

BLACK	CLASSIC RED	LIGHT BLUE	NAVY
PURPLE	ROYAL	SLATE GREY (SOLID)	WHITE

Polyester Cofrex/Pufy® Permanent Wicking Yarn | Anti-bacterial | Keeps the wearer fresh and dry | Anti-UV UVPF >50 | Quick Dry | Easy-care / Minimal Iron | Excellent colour retention | Cut-out back neck label for easy re-branding | Chest pocket | Adjustable cuffs



HENBURY



**W591** | H591

## Ladies' Wicking Long Sleeve Shirt

100% Polyester

**XS, S, M, L, XL, XXL, 3XL, 4XL**

115 g/m<sup>2</sup>

Henbury

BLACK	CLASSIC RED	LIGHT BLUE	NAVY
PURPLE	ROYAL	SLATE GREY (SOLID)	WHITE

Polyester Cofrex/Pufy® Permanent Wicking Yarn | Anti-bacterial | Anti-UV UVPF >50 | Quick Dry | Easy-care / Minimal Iron | Excellent colour retention | Cut out back neck label | Keeps wearer fresh and dry | Shaped side seams | Adjustable cuffs



HENBURY



W595 | H595

**Men's Wicking Short Sleeve Shirt**

100% Polyester  
S, M, L, XL, XXL, 3XL, 4XL  
115 g/m<sup>2</sup>

Henbury

BLACK	CLASSIC RED	LIGHT BLUE
NAVY	PURPLE	ROYAL
WHITE		

Cofrex/Pufy® Polyester Permanent Wicking Yarn | Anti-bacterial | Anti-UV UVPF >50 | Quick Dry | Easy-care / Minimal Iron | Excellent colour retention



HENBURY



W596 | H596

**Ladies' Wicking Short Sleeve Shirt**

100% Polyester  
XS, S, M, L, XL, XXL, 3XL, 4XL  
115 g/m<sup>2</sup>

Henbury

BLACK	CLASSIC RED	LIGHT BLUE
NAVY	PURPLE	ROYAL
WHITE		

Polyester Cofrex/Pufy® Permanent Wicking Yarn | Anti-bacterial | Anti-UV UVPF >50 | Quick Dry | Easy-care / Minimal Iron | Excellent colour retention

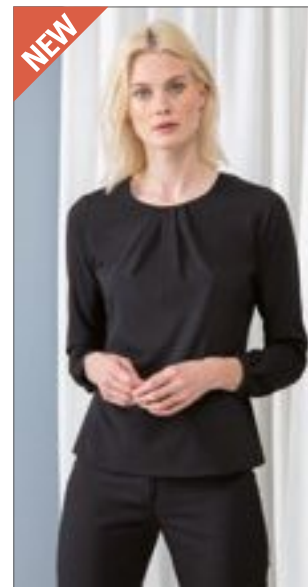

HENBURY



W598 | H598

**Ladies Pleat Front Long Sleeved Blouse**

100% Polyester  
XS, S, M, L, XL, XXL, 3XL, 4XL  
115 g/m<sup>2</sup>

Henbury

BLACK	LIGHT BLUE	WHITE
-------	------------	-------

100% Cofrex/Pufy® Polyester | Pleat front blouse | Single button back neck opening | Set in long sleeve | Slightly gathered sleeve at cuff with keyhole opening and button fastening | Slightly curved hem | Fabric contains easy care, wicking, anti UV, quick drying properties



KUSTOM KIT®



K133 | KK133

**Men's Tailored Fit Pilot Shirt Short Sleeve**

55% Cotton / 45% Polyester  
37 (S/14H), 38 (15), 39/40 (M/15H), 41 (16), 42 (L/16H), 43 (17), 44 (XL/17H), 45/46 (18), 47 (XXL/18H), 48 (19), 49/50 (3XL/19H)  
105 g/m<sup>2</sup>

Kustom Kit

WHITE
-------

Fused collar | Easy iron | Doubled folded side and sleeve seams | Two chest pockets with button down flaps | Pen holder left side pocket as worn | Button-down epaulettes on shoulders | Single needle stitched yoke and armholes | Straight hem | Spare button



KUSTOM KIT®



K134 | KK134

**Men's Tailored Fit Pilot Shirt Long Sleeve**

55% Cotton / 45% Polyester  
37 (S/14H), 38 (15), 39/40 (M/15H), 41 (16), 42 (L/16H), 43 (17), 44 (XL/17H), 45/46 (18), 47 (XXL/18H), 48 (19), 49/50 (3XL/19H)  
105 g/m<sup>2</sup>

Kustom Kit

WHITE
-------

Fused collar | Easy iron | Doubled folded side and sleeve seams | Single button cuff | Two chest pockets with button-down flaps | Pen holder left side pocket as worn | Button-down epaulettes on shoulders | Single needle stitched yoke and armholes | Straight hem | Spare button



## BCSMO01 | SMO01 Shirt Oxford Long Sleeve / Men

70% Cotton / 30% Polyester  
S, M, L, XL, XXL, 3XL, 4XL, 5XL, 6XL  
135 g/m<sup>2</sup>

B&C

BLACK	BLUE CHIP	OXFORD BLUE	SILVER MOON (HEATHER)
WHITE			

70% combed cotton / 30% polyester | Soft button down collar | Cross stitched mother-of-pearl effect buttons (except Oxford Blue: mother-of-pearl white buttons) | 2-button adjustable rounded cuffs & mitre-shaped gauntlets | Additional cufflink buttonholes | The exclusive B&C Tie Fix® | Back yoke with 2 overstitched side pleats | Left chest pocket | Inside lap seams for perfect finish | Horizontal last buttonhole | Mitre-shaped bottom hem side reinforcement | Curved bottom hem | Cotton rich polycotton Oxford fabric with Easy Care finish | B&C Collection is member of the Fair Wear Foundation



## BCSMO02 | SMO02 Shirt Oxford Short Sleeve / Men

70% Cotton / 30% Polyester  
S, M, L, XL, XXL, 3XL, 4XL, 5XL, 6XL  
135 g/m<sup>2</sup>

B&C

BLACK	BLUE CHIP	OXFORD BLUE	SILVER MOON (HEATHER)
WHITE			

70% combed cotton / 30% polyester | Soft button down collar | Soft button-down collar | Cross stitched mother-of-pearl effect buttons (except Oxford Blue: mother-of-pearl white buttons) | Short sleeves with narrow cuffs | The exclusive B&C Tie Fix® | Back yoke with two overstitched side pleats | Left chest pocket | Inside lap seams for perfect finish | Horizontal last buttonhole | Mitre-shaped bottom hem side reinforcements | Curved bottom hem | Cotton rich polycotton Oxford fabric with Easy Care finish | B&C Collection is member of the Fair Wear Foundation



## BCSWO04 | SWO04 Oxford Shirt Short Sleeve / Women

70% Cotton / 30% Polyester  
XS (34), S (36), M (38), L (40), XL (42), XXL (44), 3XL (46), 4XL (48), 5XL (50), 6XL (52)  
135 g/m<sup>2</sup>

B&C

BLACK	BLUE CHIP	OXFORD BLUE	SILVER MOON (HEATHER)
WHITE			

70% combed cotton / 30% polyester | Soft button down collar | Soft feminine collar | Cross stitched mother-of-pearl effect buttons (except Oxford Blue: mother-of-pearl white buttons) | Short sleeves with narrow cuffs | Darts at bustline & back panel for a feminine shape | Horizontal last buttonhole | Cotton rich polycotton Oxford fabric with Easy Care finish | B&C Collection is member of the Fair Wear Foundation

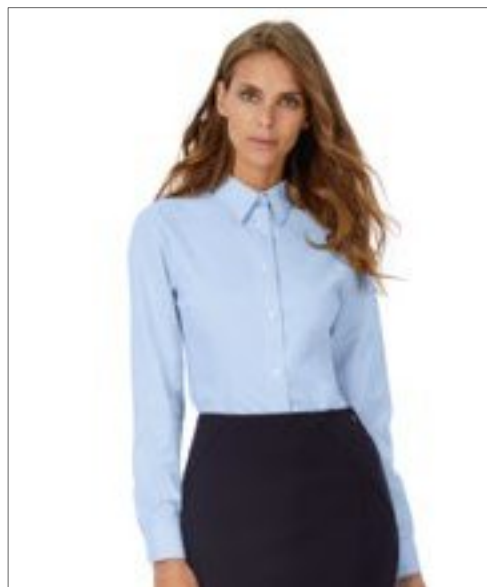

## BCSWO03 | SWO03 Oxford Shirt Long Sleeve / Women

70% Cotton / 30% Polyester  
XS (34), S (36), M (38), L (40), XL (42), XXL (44), 3XL (46), 4XL (48), 5XL (50), 6XL (52)  
135 g/m<sup>2</sup>

B&C

BLACK	BLUE CHIP	OXFORD BLUE	SILVER MOON (HEATHER)
WHITE			

70% combed cotton / 30% polyester | Soft button down collar | Soft feminine collar | Cross stitched mother-of-pearl effect buttons (except Oxford Blue: mother-of-pearl white buttons) | 2-button adjustable rounded cuffs | Additional cufflink buttonholes | Darts at bustline & back panel for a feminine shape | Horizontal last buttonhole | Cotton rich polycotton Oxford fabric with Easy Care finish | B&C Collection is member of the Fair Wear Foundation





**E6900** | 6900 **Men's Oxford Shirt**

60% Cotton / 40% Polyester  
S, M, L, XL, XXL, 3XL, 4XL, 5XL  
125 g/m<sup>2</sup>

Promodoro

CHARCOAL (SOLID) PINK SKY WHITE

Kent collar | Button facing with tone-on-tone buttons | Double back yoke | Rounded hem | Neutral size label | Separate breast pocket | Easy-care blended fabric | Easy-care gear | 60°C washable | Spare button

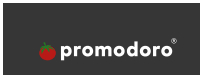

**E6905** | 6905 **Women's Oxford Shirt**

60% Cotton / 40% Polyester  
XS, S, M, L, XL, XXL, 3XL  
125 g/m<sup>2</sup>

Promodoro

CHARCOAL (SOLID) PINK SKY WHITE

Kent collar | Button facing with tone-on-tone buttons | Double back yoke | Rounded hem | Neutral size label | Separate breast pocket | Easy-care blended fabric | Easy-care gear | 60°C washable | Spare button



**E6910** | 6910 **Men's Oxford Shirt Long Sleeve**

60% Cotton / 40% Polyester  
S, M, L, XL, XXL, 3XL, 4XL, 5XL  
125 g/m<sup>2</sup>

Promodoro

CHARCOAL (SOLID) PINK SKY WHITE

Kent collar | Button facing with tone-on-tone buttons | Double back yoke | Rounded hem | Neutral size label | Adjustable 2-button cuff (sports cuff) | Arm slot with button | Separate breast pocket | Easy-care blended fabric | Easy-care gear | 60°C washable | Spare button



**E6915** | 6915 **Women's Oxford Shirt Long Sleeve**

60% Cotton / 40% Polyester  
XS, S, M, L, XL, XXL, 3XL  
125 g/m<sup>2</sup>

Promodoro

CHARCOAL (SOLID) PINK SKY WHITE

Kent collar | Button facing with tone-on-tone buttons | Double back yoke | Rounded hem | Neutral size label | Adjustable 2-button cuff (sports cuff) | Arm slot with button | Separate breast pocket | Darts front and back | Easy-care blended fabric | Easy-care gear | 60°C washable | Spare button



**F600** | 65-114-0 **Men's Long Sleeve Oxford Shirt**

70% Cotton / 30% Polyester

**S (37-38), M (39-40), L (41-42), XL (43-44), XXL (45-46), 3XL (47-48)**

White 130 g/m<sup>2</sup>, Coloured 135 g/m<sup>2</sup>

Fruit of the Loom

BLACK	NAVY	OXFORD BLUE	OXFORD GREY
WHITE			

Classic Oxford styling with button-down collar | Mitred chest pocket and cuffs



**F601** | 65-112-0 **Men's Short Sleeve Oxford Shirt**

70% Cotton / 30% Polyester

**S (37-38), M (39-40), L (41-42), XL (43-44), XXL (45-46), 3XL (47-48)**

White 130 g/m<sup>2</sup>, Coloured 135 g/m<sup>2</sup>

Fruit of the Loom

BLACK	NAVY	OXFORD BLUE	OXFORD GREY
WHITE			

Classic Oxford styling with button-down collar | Mitred chest pocket



**F700** | 65-002-0 **Ladies Long Sleeve Oxford Shirt**

70% Cotton / 30% Polyester

**XS, S, M, L, XL, XXL, 3XL**

White 130 g/m<sup>2</sup>, Coloured 135 g/m<sup>2</sup>

Fruit of the Loom

BLACK	NAVY	OXFORD BLUE	OXFORD GREY
WHITE			

Shaped side seams and back and bust darts for enhanced comfort and a feminine fit

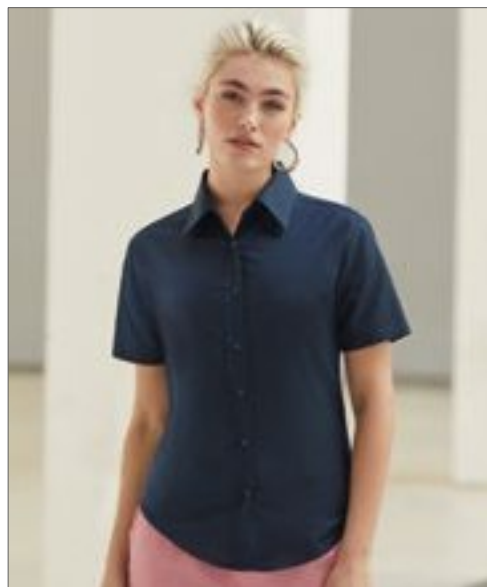

**F701** | 65-000-0 **Ladies Short Sleeve Oxford Shirt**

70% Cotton / 30% Polyester

**XS, S, M, L, XL, XXL, 3XL**

White 130 g/m<sup>2</sup>, Coloured 135 g/m<sup>2</sup>

Fruit of the Loom

BLACK	NAVY	OXFORD BLUE	OXFORD GREY
WHITE			

Shaped side seams | Back and bust darts for enhanced comfort and a feminine fit



KUSTOM KIT®



K105 | KK105

Men's Classic FitCorporate  
Oxford Shirt Long Sleeve

85% Cotton / 15% Polyester  
34/35 (13.5), 36 (14), 37 (S/14H), 38 (15), 39/40 (M/15H), 41 (16), 42 (L/16H), 43 (17), 44 (XL/17H), 45/46 (18), 47 (XXL/18H), 48 (19), 49/50 (3XL/19H), 51 (4XL/20), 53/54 (5XL/21), 56 (6XL/22), 58/59 (7XL/23)  
125 g/m² Kustom Kit

34/35, 36, 37, 38, 39/40, 41, 42, 43, 44, 45/46, 47, 48, 49/50, 51, 53/54, 56, 58/59		
LIGHT BLUE	WHITE	
37, 38, 39/40, 41, 42, 43, 44, 45/46, 47, 48, 49/50, 51, 53/54, 56, 58/59		
BLACK	BOTTLE GREEN	CHARCOAL
MIDNIGHT NAVY	RED	ROYAL
SILVER GREY (SOLID)		

Button-down collar | Easy iron | Two spare buttons | Centre back pleat | Back yoke | Adjustable cuffs | Chest pocket



KUSTOM KIT®



K702 | KK702

Women's Tailored Fit Corporate  
Oxford Shirt Long Sleeve

85% Cotton / 15% Polyester  
32 (XXS/6), 34 (XS/8), 36 (S/10), 38 (M/12), 40 (L/14), 42 (XL/16), 44 (XXL/18), 46 (3XL/20), 48 (4XL/22), 50 (5XL/24), 52 (6XL/26), 54 (7XL/28)  
125 g/m² Kustom Kit

32, 34, 36, 38, 40, 42, 44, 46, 48, 50, 52, 54		
BLACK	LIGHT BLUE	WHITE
34, 36, 38, 40, 42, 44, 46, 48, 50, 52, 54		
ROYAL	SILVER GREY (SOLID)	

Adjustable cuffs | Back yoke | Centre back pleat | Spare button | Classic collar | Easy iron



KUSTOM KIT®



**K109** | KK109

**Men's Classic Fit Corporate  
Oxford Shirt Short Sleeve**

85% Cotton / 15% Polyester  
34/35 (13.5), 36 (14), 37 (S/14H), 38 (15), 39/40 (M/15H), 41 (16), 42 (L/16H), 43 (17), 44 (XL/17H), 45/46 (18), 47 (XXL/18H), 48 (19), 49/50 (3XL/19H), 51 (4XL/20), 53/54 (5XL/21), 56 (6XL/22), 58/59 (7XL/23)  
125 g/m<sup>2</sup> Kustom Kit

34/35, 36, 37, 38, 39/40, 41, 42, 43, 44, 45/46, 47, 48, 49/50, 51, 53/54, 56, 58/59

LIGHT BLUE WHITE

37, 38, 39/40, 41, 42, 43, 44, 45/46, 47, 48, 49/50, 51, 53/54, 56, 58/59

BLACK	BOTTLE GREEN	BURGUNDY
CHARCOAL	MID BLUE	MIDNIGHT NAVY
RED	ROYAL	SILVER GREY (SOLID)

Centre back pleat | Easy iron | Button-down collar | Chest pocket  
| Back yoke | Two spare buttons



KUSTOM KIT®



**K701** | KK701

**Women's Tailored Fit Corporate  
Oxford Shirt Short Sleeve**

85% Cotton / 15% Polyester  
32 (XXS/6), 34 (XS/8), 36 (S/10), 38 (M/12), 40 (L/14), 42 (XL/16), 44 (XXL/18), 46 (3XL/20), 48 (4XL/22), 50 (5XL/24), 52 (6XL/26)  
125 g/m<sup>2</sup> Kustom Kit

32, 34, 36, 38, 40, 42, 44, 46, 48, 50, 52

BLACK LIGHT BLUE WHITE

34, 36, 38, 40, 42, 44, 46, 48, 50, 52

RED

34, 36, 38, 40, 42, 44, 46

CHARCOAL ROYAL SILVER GREY (SOLID)

Two spare buttons | Fitted | Button-down collar | Back yoke |  
Easy iron





KUSTOM KIT®



**K350** | KK350

## Men's Classic Fit Workwear Oxford Shirt Short Sleeve

70% Cotton / 30% Polyester

34/35 (13.5), 36 (14), 37 (S/14H), 38 (15), 39/40 (M/15H), 41 (16), 42 (L/16H), 43 (17), 44 (XL/17H), 45/46 (18), 47 (XXL/18H), 48 (19), 49/50 (3XL/19H), 51 (4XL/20), 53/54 (5XL/21), 56 (6XL/22), 58/59 (7XL/26)

135 g/m<sup>2</sup>

Kustom Kit

34/35, 36, 37, 38, 39/40, 41, 42, 43, 44, 45/46, 47, 48, 49/50, 51, 53/54, 56, 58/59

LIGHT BLUE WHITE

37, 38, 39/40, 41, 42, 43, 44, 45/46, 47, 48, 49/50, 51, 53/54, 56, 58/59

BLACK FRENCH NAVY ITALIAN BLUE RED

Chest pocket | Back yoke | Button-down collar | Two spare buttons | Washable at 50 °C



KUSTOM KIT®



**K361** | KK361

## Women's Tailored Fit Workwear Oxford Shirt Long Sleeve

70% Cotton / 30% Polyester

32 (XXS/6), 34 (XS/8), 36 (S/10), 38 (M/12), 40 (L/14), 42 (XL/16), 44 (XXL/18), 46 (3XL/20), 48 (4XL/22), 50 (5XL/24), 52 (6XL/26), 54 (7XL/28)

135 g/m<sup>2</sup>

Kustom Kit

32, 34, 36, 38, 40, 42, 44, 46, 48, 50, 52, 54

LIGHT BLUE WHITE

34, 36, 38, 40, 42, 44, 46, 48, 50, 52, 54

BLACK FRENCH NAVY RED

Spare button | Fused collar | Back yoke | Rounded hem | Adjustable cuffs | Washable at 50°C



KUSTOM KIT®



**K182** | KK182

## Slim Fit Stretch Oxford Shirt Long Sleeve

58% Cotton / 39% Polyester / 3% Elastane

34/35 (13.5), 36 (14), 37 (14.5), 38 (15), 39/40 (15.5), 41 (16), 42 (16.5), 43 (17), 44 (17.5), 45/46 (18), 47 (18.5)

143 g/m<sup>2</sup>

Kustom Kit

LIGHT BLUE WHITE

Fused stand up button down collar | Two darts at back | Rounded hem | Back yoke | Two button cuff with buttoned cuff placket | Single stitched yoke and armhole | Spare buttons | Kustom Kit® woven back neck label



KUSTOM KIT®



**K782** | KK782

## Ladies' Tailored Fit Stretch Oxford Shirt Long Sleeve

58% Cotton / 39% Polyester / 3% Elastane

32 (6), 34 (8), 36 (10), 38 (12), 40 (14), 42 (16), 44 (18), 46 (20)

143 g/m<sup>2</sup>

Kustom Kit

LIGHT BLUE WHITE

Fused stand up collar | Two darts at the back | Two bust darts to the front | Rounded hem | Back yoke | Adjustable cuff with buttoned cuff placket | Spare button | Kustom Kit® woven back neck label



KUSTOM KIT®



**K351** | KK351

## Men's Classic Fit Workwear Oxford Shirt Long Sleeve

70% Cotton / 30% Polyester

34/35 (13.5), 36 (14), 37 (S/14H), 38 (15), 39/40 (M/15H), 41 (16), 42 (L/16H), 43 (17), 44 (XL/17H), 45/46 (18), 47 (XXL/18H), 48 (19), 49/50 (3XL/19H), 51 (4XL/20), 53/54 (5XL/21), 56 (6XL/22), 58/59 (7XL/26)

135 g/m<sup>2</sup>

Kustom Kit

34/35, 36, 37, 38, 39/40, 41, 42, 43, 44, 45/46, 47, 48, 49/50, 51, 53/54, 56, 58/59

LIGHT BLUE WHITE

37, 38, 39/40, 41, 42, 43, 44, 45/46, 47, 48, 49/50, 51, 53/54, 56, 58/59

BLACK FRENCH NAVY RED

Back yoke | Two spare buttons | Button-down collar | Chest pocket | Adjustable cuffs | Washable at 50 °C

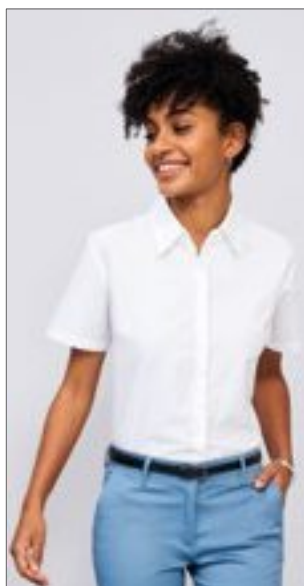

**SOL'S**  
the fair spirit



**L610** | 16030

## Ladies' Oxford-Blouse Elite Short Sleeve

70% Cotton / 30% Polyester

**XS, S, M, L, XL, XXL, 3XL**

White 130 g/m², Coloured 135 g/m²

SOL'S

BLACK	SILVER	SKY BLUE
WHITE		

Classic 2-button collar | Chest darts



**SOL'S**  
the fair spirit



**L612** | 16010

## Men's Oxford-Shirt Brisbane Shortsleeve

70% Cotton / 30% Polyester

**S, M, L, XL, XXL, 3XL, 4XL**

White 130 g/m², Coloured 135 g/m²

SOL'S

BLACK	SILVER	SKY BLUE
WHITE		

Heart side pocket | Two side pleats at back | 2-button collar



**SOL'S**  
the fair spirit



**L611** | 16020

## Ladies' Oxford-Blouse Embassy Longsleeve

70% Cotton / 30% Polyester

**XS, S, M, L, XL, XXL, 3XL**

White 130 g/m², Coloured 135 g/m²

SOL'S

BLACK	SILVER	SKY BLUE
WHITE		

Classic 2-button collar | Rounded adjustable 2-button cuffs | Chest darts



**SOL'S**  
the fair spirit



**L613** | 16000

## Men's Oxford-Shirt Boston Longsleeve

70% Cotton / 30% Polyester

**S, M, L, XL, XXL, 3XL, 4XL**

White 130 g/m², Coloured 135 g/m²

SOL'S

BLACK	SILVER	SKY BLUE
WHITE		

Adjustable cuffs with two buttons pointed end tab placket | 2-button collar | Two side pleats at back | Heart side pocket



**PREMIER**



**PW238** | PR238

## Mens Cotton Rich Oxford Stripes Shirt

60% Cotton / 40% Polyester

**S, M, L, XL, XXL, 3XL**

135 g/m²

Premier Workwear

OXFORD BLUE (CA. PANTONE 7453)	WHITE/GREY (CA. PANTONE 430C)
WHITE/NAVY (CA. PANTONE 2380)	WHITE/OXFORD BLUE (CA. P. 7453)
WHITE/PINK (CA. PANTONE 1895)	

Classic button-down collar | Contrast colour inner neckband and cuff | Two button cuff and single button sleeve guard | Curved hem line | Cotton rich fabric | Crease resistant



**PREMIER**



**PW338** | PR338

## Ladies Cotton Rich Oxford Stripes Shirt

60% Cotton / 40% Polyester

**XS, S, M, L, XL, XXL**

135 g/m²

Premier Workwear

OXFORD BLUE (CA. PANTONE 7453)	WHITE/GREY (CA. PANTONE 430C)
WHITE/NAVY (CA. PANTONE 2380)	WHITE/OXFORD BLUE (CA. P. 7453)
WHITE/PINK (CA. PANTONE 1895)	

Buttoned down collar on the underside | Contrast colour to inner neckband and cuff | Two button cuff and single button sleeve guard | Curved hem line | Cotton rich fabric | Bust and back darts for feminine fit





TEE JAYS



TJ4000 | 4000 Perfect Oxford Shirt

100% Cotton

S, M, L, XL, XXL, 3XL, 4XL

166 g/m<sup>2</sup>

Tee Jays

BLACK LIGHT BLUE NAVY WHITE

Shaped fit | Button-down collar | Fused collar and cuff | Back yoke with box pleat | Inside hanger Loop | Curved hem



TEE JAYS



TJ4001 | 4001 Womens Perfect Oxford Shirt

100% Cotton

XS, S, M, L, XL, XXL, 3XL

166 g/m<sup>2</sup>

Tee Jays

BLACK LIGHT BLUE NAVY WHITE

Shaped fit | Button-down collar | Fused collar and cuff | Back yoke with box pleat | Inside hanger Loop | Curved hem



HENBURY



W510 | H510 Men's Classic Long Sleeved Oxford Shirt

77% Cotton / 23% Polyester

S (38), M (39,5), L (41-42), XL (43-44,5), XXL (46), 3XL (48), 4XL (50,5)

170 g/m<sup>2</sup>

Henbury

S, M, L, XL, XXL, 3XL, 4XL

BLUE OXFORD WHITE

S, M, L, XL, XXL

PINK

Pearlised buttons on lilac, white and blue | Button-down collar | Easy iron | Left breast open pocket



HENBURY

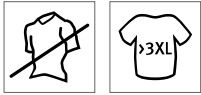

W511 | H511 Ladies' Classic Long Sleeved Oxford Shirt

77% Cotton / 23% Polyester

XS, S, M, L, XL, XXL, 3XL, 4XL

170 g/m<sup>2</sup>

Henbury

BLUE OXFORD WHITE

Pearlised buttons | Wrinkle resistant for easy iron | Ladies' fit with shaped side seams and scooped hem



HENBURY



**W515 | H515** **Men's Classic Short Sleeved Oxford Shirt**

77% Cotton / 23% Polyester  
S (38), M (39,5), L (41-42), XL (43-44,5), XXL (46), 3XL (48), 4XL (50,5)  
170 g/m<sup>2</sup> Henbury

S, M, L, XL, XXL, 3XL, 4XL

BLUE OXFORD WHITE

S, M, L, XL, XXL

DARK BLUE LILAC PINK

Button-down collar | Easy iron | Left breast open pocket



HENBURY



**W516 | H516** **Ladies' Classic Short Sleeved Oxford Shirt**

77% Cotton / 23% Polyester  
XS (8), S (10), M (12), L (14), XL (16), XXL (18), 3XL (20), 4XL (22)  
170 g/m<sup>2</sup> Henbury

BLUE OXFORD WHITE

Pearlised buttons, dyed to match on black and pink | Wrinkle resistant for easy iron | Ladies' fit



HENBURY



**W550 | H550** **Men's Long Sleeved Pinpoint Oxford Shirt**

80% Cotton / 20% Polyester  
S (38/15), M (39,5/15H), L (41/16), XL (42/16H), XXL (44,5/17H)  
130 g/m<sup>2</sup> Henbury

LIGHT BLUE WHITE

Lightweight cotton-rich fabric | Classic cut with button-down collar | Left chest pocket | Easy-care finish for minimal ironing | 2-button cuff | Shaped shirt tail | Back yoke with centre box pleat



HENBURY



**W551 | H551** **Ladies' Long Sleeved Pinpoint Oxford Shirt**

80% Cotton / 20% Polyester  
S, M, L, XL, XXL  
130 g/m<sup>2</sup> Henbury

LIGHT BLUE WHITE

Easy-care finish for minimal ironing | Matching pearlised buttons | 2-button cuff | Curved hem and shaped side seams | Covered button placket



HENBURY



**W555 | H555** **Men's Short Sleeved Pinpoint Oxford Shirt**

80% Cotton / 20% Polyester  
S (38/15), M (39,5/15H), L (41/16), XL (42/16H), XXL (44,5/17H)  
130 g/m<sup>2</sup> Henbury

LIGHT BLUE WHITE

Easy-care finish for minimal ironing | Left chest pocket | Classic cut with button-down collar | Back yoke with centre box pleat | Shaped shirt tail



HENBURY



**W556 | H556** **Ladies' Short Sleeved Pinpoint Oxford Shirt**

80% Cotton / 20% Polyester  
XS (8), S (10), M (12), L (14), XL (16), XXL (18), 3XL (20)  
130 g/m<sup>2</sup> Henbury

LIGHT BLUE WHITE

Easy-care finish for minimal ironing | Classic feminine cut with covered placket | Matching pearlised buttons | Curved hem and shaped side seams



RUSSELL  
COLLECTION



NEW  
COLOUR



Z922 | R-922M-0

## Men's Long Sleeve Tailored Oxford Shirt

70% Cotton / 30% Polyester

S (37/38), M (39/40), L (41/42), XL (43/44), XXL (45/46), 3XL (47/48), 4XL (49/50)

White 130 g/m², Coloured 135 g/m²

Russell Collection

BLACK	BRIGHT NAVY	BRIGHT ROYAL
OXFORD BLUE	WHITE	

Stylish, rounded edge, 2-button adjustable cuff, with option for cuff links | Contemporary, tailored fit with stiffened semi-cutaway boned collar | High quality Oxford fabric with excellent finish | Rounded hem | Spare button | 70% combed cotton / 30% polyester | Easy care



RUSSELL  
COLLECTION



NEW  
COLOUR



Z923 | R-923M-0

## Men's Short Sleeve Tailored Oxford Shirt

70% Cotton / 30% Polyester

S (37/38), M (39/40), L (41/42), XL (43/44), XXL (45/46), 3XL (47/48), 4XL (49/50)

White 130 g/m², Coloured 135 g/m²

Russell Collection

BLACK	BRIGHT NAVY	BRIGHT ROYAL
OXFORD BLUE	WHITE	

Rounded hem | Contemporary, tailored fit with stiffened semi-cutaway boned collar | Double turnback hem on sleeves | Spare button | Ultra smart Oxford shirt | 70% combed cotton / 30% polyester | Easy care



RUSSELL  
COLLECTION



NEW  
COLOUR



Z932 | R-932M-0

## Men's Long Sleeve Classic Oxford Shirt

70% Cotton / 30% Polyester

S (37/38), M (39/40), L (41/42), XL (43/44), XXL (45/46), 3XL (47/48), 4XL (49/50), 5XL (51/52), 6XL (53/54)

White 130 g/m², Coloured 135 g/m²

Russell Collection

BLACK	BRIGHT NAVY	BRIGHT ROYAL
OXFORD BLUE	SILVER	WHITE

Button-down collar | Back yoke with two side pleats | Rounded 2-button adjustable cuff plus single button on cuff gauntlet | Rounded hem | Single pocket over left chest | Spare button | 70% combed cotton / 30% polyester | Classic cut



RUSSELL  
COLLECTION



NEW  
COLOUR



Z932F | R-932F-0

## Ladies' Long Sleeve Classic Oxford Shirt

70% Cotton / 30% Polyester

XS (34), S (36), M (38), L (40), XL (42), XXL (44), 3XL (46), 4XL (48), 5XL (50), 6XL (52)

White 130 g/m², Coloured 135 g/m²

Russell Collection

BLACK	BRIGHT NAVY	BRIGHT ROYAL
OXFORD BLUE	SILVER	WHITE

Darts at bustline and back panel for tailored fit | Rounded 2-button adjustable cuffs | Rounded hem | Spare button | 70% combed cotton / 30% polyester | 2-button collar stand with classic shaped collar



RUSSELL  
COLLECTION



NEW  
COLOUR



Z933 | R-933M-0

## Men's Short Sleeve Classic Oxford Shirt

70% Cotton / 30% Polyester

S (37/38), M (39/40), L (41/42), XL (43/44), XXL (45/46), 3XL (47/48), 4XL (49/50), 5XL (51/52), 6XL (53/54)

White 130 g/m², Coloured 135 g/m²

Russell Collection

BLACK	BRIGHT NAVY	BRIGHT ROYAL
OXFORD BLUE	SILVER	WHITE

Classic cut | Button-down collar | Rounded hem | Single pocket over left chest | Back yoke with two side pleats | Spare button



RUSSELL  
COLLECTION



NEW  
COLOUR



Z933F | R-933F-0

## Ladies' Short Sleeve Classic Oxford Shirt

70% Cotton / 30% Polyester

XS (34), S (36), M (38), L (40), XL (42), XXL (44), 3XL (46), 4XL (48), 5XL (50), 6XL (52)

White 130 g/m², Coloured 135 g/m²

Russell Collection

BLACK	BRIGHT NAVY	BRIGHT ROYAL
OXFORD BLUE	SILVER	WHITE

Darts at bustline and back panel for tailored fit | Rounded hem | Spare button | 2-button collar stand with classic shaped collar





**BCSMP41** | SMP41 **Poplin Shirt Heritage Long Sleeve / Men**

100% Cotton

**S, M, L, XL, XXL, 3XL, 4XL**

White 120 g/m<sup>2</sup>, Coloured 125 g/m<sup>2</sup>

B&C

BLACK	BLUE CHIP	DEEP RED
WHITE		

100% combed cotton | Cut-away collar | Cross stitched mother-of-pearl effect buttons | Straight cuffs & square-shaped gauntlets | French cuffs option through additional cufflink buttonholes or B&C Reverso Button© | The exclusive B&C Tie Fix© | Left chest pocket | Back yoke with 2 overstitched side pleats



**BCSMP42** | SMP42 **Poplin Shirt Heritage Short Sleeve / Men**

100% Cotton

**S, M, L, XL, XXL, 3XL, 4XL**

White 120 g/m<sup>2</sup>, Coloured 125 g/m<sup>2</sup>

B&C

BLACK	BLUE CHIP	DEEP RED
WHITE		

100% combed cotton | Cut-away collar | Cross stitched mother-of-pearl effect buttons | Folded hem sleeves | The exclusive B&C Tie-Fix© | Left chest pocket | Back yoke with 2 overstitched side pleats | Inside lap seams for perfect finish | Horizontal last buttonhole | Square-shaped bottom hem side reinforcement | Curved bottom hem | Fine 100% cotton poplin - Easy Care finish | B&C Collection is member of the FairWear Foundation



BESTSELLER



**BCSMP61** | SMP61 **Poplin Shirt Smart Long Sleeve / Men**

65% Polyester / 35% Cotton

**S, M, L, XL, XXL, 3XL, 4XL**

115 g/m<sup>2</sup>

B&C

BLACK	BUSINESS BLUE	DEEP RED
NAVY	WHITE	

Cut-away collar | Cross stitched mother-of-pearl effect buttons | 2-button adjustable angular cuffs and square-shaped gauntlets | Additional cufflink buttonholes | Left chest pocket | Back yoke with two overstitched side pleats | Inside lap seams for perfect finish | Horizontal last buttonhole



**BCSMP62** | SMP62 **Poplin Shirt Smart Short Sleeve / Men**

65% Polyester / 35% Cotton

**S, M, L, XL, XXL, 3XL, 4XL**

115 g/m<sup>2</sup>

B&C

BLACK	BUSINESS BLUE	DEEP RED
NAVY	WHITE	

Cut-away collar | Cross stitched mother-of-pearl effect buttons | Folded hem sleeves | Left chest pocket | Back yoke with two overstitched side pleats | Inside lap seams for perfect finish | Horizontal last buttonhole | Curved bottom hem | Quality polycotton poplin - Easy-Care finish



**BCSWP63** | SWP63 **Poplin Shirt Smart Long Sleeve / Women**

65% Polyester / 35% Cotton

**XS (34), S (36), M (38), L (40), XL (42), XXL (44), 3XL (46), 4XL (48)**

115 g/m<sup>2</sup>

B&C

BLACK	BUSINESS BLUE	DEEP RED
NAVY	WHITE	

Soft feminine collar | Cross stitched mother-of-pearl effect buttons | 2-button adjustable angular cuffs and thin square-shaped gauntlets | Additional cufflink buttonholes | Darts at bustline and back panel for a feminine shape | Horizontal last buttonhole | Quality polycotton poplin - Easy-Care finish



**BCSWP64** | SWP64 **Poplin Shirt Smart Short Sleeve / Women**

65% Polyester / 35% Cotton

**XS (34), S (36), M (38), L (40), XL (42), XXL (44), 3XL (46), 4XL (48)**

115 g/m<sup>2</sup>

B&C

BLACK	BUSINESS BLUE	DEEP RED
NAVY	WHITE	

Soft feminine collar | Cross stitched mother-of-pearl effect buttons | Folded hem sleeves | Darts at bustline and back panel for a feminine shape | Horizontal last buttonhole | Quality polycotton poplin - Easy Care finish | B&C Collection is member of the FairWear Foundation



**BCSWP44** | SWP44

## Poplin Shirt Heritage Short Sleeve / Women

100% Cotton

**XS (34), S (36), M (38), L (40), XL (42), XXL (44), 3XL (46), 4XL (48)**  
120 g/m<sup>2</sup> B&C

**BLACK** **BLUE CHIP** **DEEP RED**  
**WHITE**

100% combed cotton | Darts at bustline & back panel for a feminine shape | Soft feminine collar | Cross stitched mother-of-pearl effect buttons | Folded hem sleeves | Horizontal last buttonhole | Fine 100% cotton poplin - Easy-Care finish | B&C Collection is member of the Fair Wear Foundation



KUSTOM KIT.



**K191** | KK191

## Men's Slim Fit Business Shirt Short Sleeve

55% Cotton / 45% Polyester

**36 (14), 37 (S/14H), 38 (15), 39/40 (M/15H), 41 (16), 42 (L/16H), 43 (17), 44 (XL/17H), 45/46 (18)**  
105 g/m<sup>2</sup>

Kustom Kit

**BLACK** **LIGHT BLUE** **WHITE**

Fused stand-up collar | Single needle stitched arm-holes | Twin needle stitched sleeve and side seams | Back yoke | Rounded hem | Two back darts | Spare button | Poplin easy iron



KUSTOM KIT.



**K192** | KK192

## Men's Slim Fit Business Shirt Long Sleeve

55% Cotton / 45% Polyester

**36 (14), 37 (S/14H), 38 (15), 39/40 (M/15H), 41 (16), 42 (L/16H), 43 (17), 44 (XL/17H), 45/46 (18)**  
105 g/m<sup>2</sup>

Kustom Kit

**BLACK** **LIGHT BLUE** **WHITE**

Fused stand up collar | Single needle stitched arm-holes | Twin needle stitched sleeve and side seams | Back yoke | Rounded hem | Two back darts | Spare button | Easy-iron



KUSTOM KIT.



**K115** | KK115

## Men's Classic Fit Premium Non Iron Corporate Shirt Short Sleeve

100% Cotton

**37 (S/14H), 38 (15), 39/40 (M/15H), 41 (16), 42 (L/16H), 43 (17), 44 (XL/17H), 45/46 (18), 47 (XXL/18H)**  
125 g/m<sup>2</sup>

Kustom Kit

**BLACK** **LIGHT BLUE** **WHITE**

Poplin-shirt | Spare button | Chest pocket | Non iron | Modern collar | Two pleats at back | Back yoke



KUSTOM KIT.



**K116** | KK116

## Men's Classic Fit Premium Non Iron Corporate Shirt Long Sleeve

100% Cotton

**37 (S/14H), 38 (15), 39/40 (M/15H), 41 (16), 42 (L/16H), 43 (17), 44 (XL/17H), 45/46 (18), 47 (XXL/18H)**  
125 g/m<sup>2</sup>

Kustom Kit

**LIGHT BLUE** **WHITE**

Poplin-shirt | Spare button | Chest pocket | Back yoke | Two pleats at back | Modern collar | Non iron



KUSTOM KIT.



**K131** | KK131

## Business Tailored Fit Poplin Shirt

55% Cotton / 45% Polyester

**37 (S/14H), 38 (15), 39/40 (M/15H), 41 (16), 42 (L/16H), 43 (17), 44 (XL/17H), 45/46 (18), 47 (XXL/18H)**  
105 g/m<sup>2</sup>

Kustom Kit

**BLACK** **LIGHT BLUE** **WHITE**

Poplin shirt | Spare button | Back yoke | Easy-iron | Semi cut away collar | Removable collar bones

# OFFICE & FAIRS (SHIRTS & BLOUSE POPELIN)



KUSTOM KIT®



## K102 | KK102 Men's Classic Fit Business Shirt Short Sleeve

55% Cotton / 45% Polyester

37 (S/14H), 38 (15), 39/40 (M/15H), 41 (16), 42 (L/16H), 43 (17), 44 (XL/17H), 45/46 (18), 47 (XXL/18H), 48 (19), 49/50 (3XL/19H)

105 g/m<sup>2</sup>

Kustom Kit

BLACK	DARK NAVY	LIGHT BLUE	SILVER GREY (SOLID)
WHITE			

Poplin-shirt | Spare button | Chest pocket | Classic collar



KUSTOM KIT®



## K742F | KK742F Tailored Fit Business Shirt Short Sleeve

55% Cotton / 45% Polyester

32 (XXS/6), 34 (XS/8), 36 (S/10), 38 (M/12), 40 (L/14), 42 (XL/16), 44 (XXL/18), 46 (3XL/20), 48 (4XL/22), 50 (5XL/24), 52 (6XL/26), 54 (7XL/28)

105 g/m<sup>2</sup>

Kustom Kit

32, 34, 36, 38, 40, 42, 44, 46, 48, 50, 52, 54

BLACK LIGHT BLUE WHITE

34, 36, 38, 40, 42, 44, 46, 48, 50, 52, 54

DARK NAVY

55% mercerised cotton/ 45% polyester Poplin | Soft interlined fused collar | 2-button fastening to collar stand | Easy-iron | Curved front and back panels | Self-coloured plain buttons | Narrow placket | Single needle stitched yoke and armholes | Double folded side and sleeve seams (double stitched) | Round tail bottom | Matching buttons | Spare button (one of each size)



KUSTOM KIT®



## K104 | KK104 Men's Classic Fit Business Shirt Long Sleeve

55% Cotton / 45% Polyester

37 (S/14H), 38 (15), 39/40 (M/15H), 41 (16), 42 (L/16H), 43 (17), 44 (XL/17H), 45/46 (18), 47 (XXL/18H), 48 (19), 49/50 (3XL/19H), 51 (4XL/20), 53/54 (5XL/20H)

105 g/m<sup>2</sup>

Kustom Kit

BLACK	DARK NAVY	LIGHT BLUE	SILVER GREY (SOLID)
WHITE			

Poplin-shirt | Back yoke | Spare button | Adjustable cuffs | Chest pocket | Easy-iron | Classic collar



KUSTOM KIT®



## K743F | KK743F Tailored Fit Business Shirt Long Sleeve

55% Cotton / 45% Polyester

32 (XXS/6), 34 (XS/8), 36 (S/10), 38 (M/12), 40 (L/14), 42 (XL/16), 44 (XXL/18), 46 (3XL/20), 48 (4XL/22), 50 (5XL/24), 52 (6XL/26), 54 (7XL/28)

105 g/m<sup>2</sup>

Kustom Kit

32, 34, 36, 38, 40, 42, 44, 46, 48, 50, 52, 54

BLACK LIGHT BLUE WHITE

34, 36, 38, 40, 42, 44, 46, 48, 50, 52, 54

DARK NAVY

55% mercerised cotton / 45% polyester Poplin | Soft interlined fused collar | Easy iron | Curved front and back panels | Self-coloured plain buttons | Narrow placket | Single needle stitched yoke and armholes | Double folded side and sleeve seams (double stitched) | Round tail bottom | Matching buttons | Deep 3-button cuff | 2-button fastening to collar stand | Spare button (one of each size)





KUSTOM KIT®



## K141 | KK141 Tailored Fit Poplin Shirt Short Sleeve

65% Polyester / 35% Cotton

34/35 (13.5), 36 (14), 37 (14.5), 38 (15), 39/40 (15.5), 41 (16), 42 (16.5), 43 (17), 44 (17.5), 45/46 (18), 47 (18.5), 48 (19), 49/50 (19.5), 51 (20), 53/54 (21), 56 (22), 58/59 (23)

105 g/m²

Kustom Kit

34/35, 36, 37, 38, 39/40, 41, 42, 43, 44, 45/46, 47, 48, 49/50, 51, 53/54, 56, 58/59

BLACK WHITE

37, 38, 39/40, 41, 42, 43, 44, 45/46, 47, 48, 49/50, 51, 53/54, 56, 58/59

LIGHT BLUE

Fused semi cutaway collar | 7 button front placket with self-coloured buttons | Rounded hem | Back yoke | Single needle stitching around armholes | Double stitched sleeves and side seams | Patch pocket with angled corners to left chest as worn | Spare button sewn into care label | Kustom Kit® woven back label



KUSTOM KIT®



## K241 | KK241 Women's Tailored Fit Poplin Shirt Short Sleeve

65% Polyester / 35% Cotton

32 (6), 34 (8), 36 (10), 38 (12), 40 (14), 42 (16), 44 (18), 46 (20), 48 (22), 50 (24), 52 (26), 54 (28)

105 g/m²

Kustom Kit

BLACK LIGHT BLUE WHITE

Fused stand up collar (no stiffeners) | 7 button front placket with self-coloured buttons | Rounded hem | Back yoke | Single needle stitching around armholes | Double stitched sleeves and side seams | Under bust darts | Back darts from hem to underarm point | Spare button sewn into care label | Kustom Kit® woven back neck label



KUSTOM KIT®



## K142 | KK142 Tailored Fit Poplin Shirt Long Sleeve

65% Polyester / 35% Cotton

34/35 (13.5), 36 (14), 37 (14.5), 38 (15), 39/40 (15.5), 41 (16), 42 (16.5), 43 (17), 44 (17.5), 45/46 (18), 47 (18.5), 48 (19), 49/50 (19.5), 51 (20), 53/54 (21), 56 (22), 58/59 (23)

105 g/m²

Kustom Kit

34/35, 36, 37, 38, 39/40, 41, 42, 43, 44, 45/46, 47, 48, 49/50, 51, 53/54, 56, 58/59

BLACK WHITE

37, 38, 39/40, 41, 42, 43, 44, 45/46, 47, 48, 49/50, 51, 53/54, 56, 58/59

LIGHT BLUE

Fused semi cutaway collar | 7 button front placket with self-coloured buttons | Rounded hem | Back yoke | Single needle stitching around armholes | Double stitched sleeves and side seams | Adjustable 2 button cuff with pointed no button cuff placket | Patch pocket with angled corners to left chest as worn | Spare button sewn into care label | Kustom Kit® woven back label



KUSTOM KIT®



## K242 | KK242 Women's Tailored Fit Poplin Shirt Long Sleeve

65% Polyester / 35% Cotton

32 (6), 34 (8), 36 (10), 38 (12), 40 (14), 42 (16), 44 (18), 46 (20), 48 (22), 50 (24), 52 (26), 54 (28)

105 g/m²

Kustom Kit

BLACK LIGHT BLUE WHITE

Fused stand up collar (no stiffeners) | 7 button front placket with self-coloured buttons | Rounded hem | Back yoke | Single needle stitching around armholes | Double stitched sleeves and side seams

# OFFICE & FAIRS (SHIRTS & BLOUSE POPELIN)



**E6300** | 6300 **Men's Poplin Shirt Short Sleeve**

55% Cotton / 45% Polyester

**S, M, L, XL, XXL, 3XL, 4XL, 5XL**

120 g/m²

Promodoro

BLACK	LIGHT BLUE	NAVY	STEEL GREY (SOLID)
WHITE			

Short-sleeved shirt | Kent collar | Button facing with buttons tone-in-tone | Double back yoke | Rounded hem | Size label to the side of the neck | Separate breast pocket | Classic cut | Easy-care mixed fabric | Poplin | Easy-care finishing | 60° washable | Spare button



**E6305** | 6305 **Women's Poplin Shirt Short Sleeve**

55% Cotton / 45% Polyester

**XS, S, M, L, XL, XXL, 3XL**

120 g/m²

Promodoro

BLACK	LIGHT BLUE	NAVY	STEEL GREY (SOLID)
WHITE			

Short-sleeved blouse | Kent collar | Button facing with buttons tone-in-tone | Double back yoke | Rounded hem | Size label to the side of the neck | Separate breast pocket | Classic cut | Slightly tapered | Easy-care mixed fabric | Poplin | Easy-care finishing | 60 ° washable | Individually packed in exclusive cardboard, cardboard can also be used as a hanger



**E6310** | 6310 **Men's Poplin Shirt Long Sleeve**

55% Cotton / 45% Polyester

**S, M, L, XL, XXL, 3XL, 4XL, 5XL**

120 g/m²

Promodoro

BLACK	LIGHT BLUE	NAVY	STEEL GREY (SOLID)
WHITE			

Long-sleeved shirt | Kent collar | Button facing with buttons tone-in-tone | Double back yoke | Rounded hem | Size label to the side of the neck | Adjustable 2-button cuff (sports cuff) | Sleeve slit with button | Separate breast pocket | Classic cut | Easy-care mixed fabric | Poplin | Easy-care finishing | 60 °C washable | Spare buttons | Individually packed in exclusive cardboard, cardboard can also be used as a hanger



**E6315** | 6315 **Women's Poplin Shirt Long Sleeve**

55% Cotton / 45% Polyester

**XS, S, M, L, XL, XXL, 3XL**

120 g/m²

Promodoro

BLACK	LIGHT BLUE	NAVY	STEEL GREY (SOLID)
WHITE			

Long-sleeved blouse | Kent collar | Button facing with buttons tone-in-tone | Double back yoke | Rounded hem | Size label to the side of the neck | Adjustable 2-button cuff (sports cuff) | Sleeve slit with button | Separate breast pocket | Classic cut | Slightly tapered | Easy-care mixed fabric | Poplin | Easy-care finishing | 60 °C washable | Spare buttons | Individually packed in exclusive cardboard, cardboard can also be used as a hanger



KUSTOM KIT.



**K727** | KK727

**Tailored Fit Poplin  
Continental Blouse  
Mandarin Collar Cap  
Sleeve**

65% Polyester / 35% Cotton

**34 (XS/8), 36 (S/10), 38 (M/12), 40 (L/14), 42 (XL/16), 44 (XXL/18), 46 (3XL/20)**  
115 g/m<sup>2</sup>

Kustom Kit

**BLACK** **WHITE**

Cotton poplin | Spare button | Soft fused mandarin collar | Fitted | Easy-iron | Front inner placket



RUSSELL COLLECTION



NEW  
COLOUR



**Z926F** | R-926F-0

**Ladies` 3/4  
Sleeve Fitted  
Polycotton Poplin Shirt**

65% Polyester / 35% Cotton

**XS (34), S (36), M (38), L (40), XL (42), XXL (44), 3XL (46), 4XL (48)**  
White 110 g/m<sup>2</sup>, Coloured 105 g/m<sup>2</sup> Russell Collection

**BLACK** **CLASSIC RED** **CONVOY GREY**  
**CORPORATE BLUE** **FRENCH NAVY** **WHITE**

2-button adjustable narrow cuff | ¾ length sleeves | Rounded hem | Darts on bust front hem and back panel for fitted shape | Decorative top stitch on darts | Spare button | Concealed placket | 65% polyester / 35% combed cotton | Easy care | Smart and stylish shirt design in a fine poplin fabric



RUSSELL COLLECTION

BESTSELLER



**Z936** | R-936M-0

**Men`s Long Sleeve  
Classic Pure Cotton  
Poplin Shirt**

100% Cotton

**S (37/38), M (39/40), L (41/42), XL (43/44), XXL (45/46), 3XL (47/48), 4XL (49/50)**  
White 120 g/m<sup>2</sup>, Coloured 125 g/m<sup>2</sup> Russell Collection

**AZTEC BLUE** **BLACK** **WHITE**

Combed cotton | Spare button | Rounded 2-button adjustable cuff plus single button on cuff gauntlet | Classic style boned collar | Single pocket over left chest | Straight bottom hem



RUSSELL COLLECTION



**Z936F** | R-936F-0

**Ladies` Long Sleeve  
Classic Pure Cotton  
Poplin Shirt**

100% Cotton

**XS (34), S (36), M (38), L (40), XL (42), XXL (44), 3XL (46), 4XL (48)**  
White 120 g/m<sup>2</sup>, Coloured 125 g/m<sup>2</sup> Russell Collection

**AZTEC BLUE** **BLACK** **WHITE**

Combed cotton | Classic single button collar | Single pocket over left chest | Rounded 2-button adjustable cuffs | Spare button | Rounded hem



RUSSELL COLLECTION

**Z937** | R-937M-0

**Men`s Short Sleeve  
Classic Pure Cotton  
Poplin Shirt**

100% Cotton

**S (37/38), M (39/40), L (41/42), XL (43/44), XXL (45/46), 3XL (47/48), 4XL (49/50)**  
White 120 g/m<sup>2</sup>, Coloured 125 g/m<sup>2</sup> Russell Collection

**AZTEC BLUE** **BLACK** **WHITE**

Combed cotton | Classic style boned collar | Single pocket over left chest | Straight bottom hem | Spare button



RUSSELL COLLECTION

**Z937F** | R-937F-0

**Ladies` Short Sleeve  
Classic Pure Cotton  
Poplin Shirt**

100% Cotton

**XS (34), S (36), M (38), L (40), XL (42), XXL (44), 3XL (46), 4XL (48)**  
White 120 g/m<sup>2</sup>, Coloured 125 g/m<sup>2</sup> Russell Collection

**AZTEC BLUE** **BLACK** **WHITE**

Combed cotton | Classic single button collar | Single pocket over left chest | Rounded hem | Spare button





## L621 | 16060 Popeline-Blouse Executive Longsleeve

65% Polyester / 35% Cotton

XS, S, M, L, XL, XXL, 3XL

White 95 g/m<sup>2</sup>, Coloured 105 g/m<sup>2</sup>

SOL'S

APPLE GREEN	ATOLL BLUE	BLACK
DARK BLUE	MEDIUM BURGUNDY	MIDDLE BLUE
PEARL GREY	SKY BLUE	TITANIUM GREY
WHITE		

Placket with 7 tone-to-tone buttons | Stiffened collar | Heart side pocket | Adjustable 2-button cuffs and pointed end tab placket

## L02922 | 02922 Men Baltimore Fit Shirt

65% Polyester / 35% Cotton

S, M, L, XL, XXL, 3XL

White 95 g/m<sup>2</sup>, Coloured 105 g/m<sup>2</sup>

SOL'S

BLACK	DARK BLUE	MEDIUM BURGUNDY
MIDDLE BLUE	PEARL GREY	SKY BLUE
TITANIUM GREY	WHITE	

Adjusted fit | Classic stiffened collar | Left chest pocket | 7 tone-on-tone button placket | Adjustable cuffs with 2 buttons and bound slits



**SOL'S**  
the fair spirit



**L01428** | 01428

## Men's Long Sleeve Poplin Shirt Barnet

65% Polyester / 35% Cotton

**S, M, L, XL, XXL, 3XL**

105 g/m<sup>2</sup>

SOL'S

DEEP GREY MELANGE

HEATHER JEANS

Fitted cut | Dyed yarn | Classic collar | Tone-on-tone 8 button placket | Cuffs with 2 buttons



**SOL'S**  
the fair spirit



**L01429** | 01429

## Women's Long Sleeve Poplin Shirt Barnet

65% Polyester / 35% Cotton

**XS, S, M, L, XL, XXL**

105 g/m<sup>2</sup>

SOL'S

DEEP GREY MELANGE

HEATHER JEANS

Close-fitting cut | Dyed yarn | Classic collar | Tone-on-tone 8 button placket | Cuffs with 1 button | Front and back darts



**SOL'S**  
the fair spirit

**L01648** | 01648

## Becker Men Shirt

100% Cotton

**S, M, L, XL, XXL, 3XL**

110 g/m<sup>2</sup>

SOL'S

DARK GREY (SOLID)/WHITE

FRENCH NAVY/WHITE

OXBLOOD/WHITE

WHITE/FRENCH NAVY

Polka-dot pattern | Fitted cut | Small classic collar | 7 tone-on-tone button placket | 1-button cuffs with bound slit



**SOL'S**  
the fair spirit



NEW  
COLOUR



**L620** | 16070

## Popeline-Blouse Escape Shortsleeve

65% Polyester / 35% Cotton

**XS, S, M, L, XL, XXL, 3XL**

White 95 g/m<sup>2</sup>, Coloured 105 g/m<sup>2</sup>

SOL'S

APPLE GREEN

ATOLL BLUE

BLACK

DARK BLUE

MEDIUM BURGUNDY

MIDDLE BLUE

PEARL GREY

SKY BLUE

TITANIUM GREY

WHITE

Tone-to-tone 7-button placket | Stiffened collar | Heart side pocket



**SOL'S**  
the fair spirit



**L622** | 16050

## Popeline-Shirt Bristol Shortsleeve

65% Polyester / 35% Cotton

**S, M, L, XL, XXL, 3XL, 4XL**

White 95 g/m<sup>2</sup>, Coloured 105 g/m<sup>2</sup>

SOL'S

APPLE GREEN

ATOLL BLUE

BLACK

MIDDLE BLUE

WHITE

Tone-to-tone 7-button placket | Stiffened collar | Heart side pocket



**SOL'S**  
the fair spirit



**L623** | 16040

## Popeline-Shirt Baltimore Longsleeve

65% Polyester / 35% Cotton

**S, M, L, XL, XXL, 3XL, 4XL**

White 95 g/m<sup>2</sup>, Coloured 105 g/m<sup>2</sup>

SOL'S

APPLE GREEN

ATOLL BLUE

BLACK

MIDDLE BLUE

WHITE

Placket with 7 tone-to-tone buttons | Stiffened collar | Heart side pocket | Adjustable 2-button cuffs and pointed end tab placket

## OFFICE & FAIRS (SHIRTS & BLOUSE POPELIN)



**PREMIER**



**STRETCH**

**PW244** | PR244

### Mens Stretch Fit Poplin Long Sleeve Cotton Shirt

97% Cotton / 3% Elastane

**XS, S, M, L, XL, XXL, 3XL, 4XL**

115 g/m<sup>2</sup>

Premier Workwear

BLACK	PALE BLUE (CA. PANTONE 2717C)	SILVER (CA. PANTONE 428)	WHITE
-------	-------------------------------	--------------------------	-------

Grown on placket for a seamless look | Cut away collar | Curved hem line | Soft feel and stretch fabric | Fitted style | Cotton rich



**PREMIER**



**STRETCH**

**PW344** | PR344

### Ladies Stretch Fit Poplin Long Sleeve Cotton Shirt

97% Cotton / 3% Elastane

**XS, S, M, L, XL, XXL, 3XL**

115 g/m<sup>2</sup>

Premier Workwear

BLACK	PALE BLUE (CA. PANTONE 2717C)	SILVER (CA. PANTONE 428)	WHITE
-------	-------------------------------	--------------------------	-------

Grown on placket for a seamless look | Curved hem line | Back darts for feminine fitting | Soft feel and stretch fabric | Fitted style | Cotton rich



**PREMIER**



**STRETCH**

**PW346** | PR346

### Ladies Stretch Fit Poplin Short Sleeve Cotton Shirt

97% Cotton / 3% Elastane

**XS, S, M, L, XL, XXL, 3XL**

115 g/m<sup>2</sup>

Premier Workwear

BLACK	PALE BLUE (CA. PANTONE 2717C)	SILVER (CA. PANTONE 428)	WHITE
-------	-------------------------------	--------------------------	-------

Grown on placket for a seamless look | Curved hem line | Back darts for feminine fitting | Soft feel and stretch fabric | Cotton rich | Short sleeves | Fitted styling



**PREMIER**



**STRETCH**

**PW246** | PR246

### Mens Stretch Fit Poplin Short Sleeve Cotton Shirt

97% Cotton / 3% Elastane

**XS, S, M, L, XL, XXL, 3XL, 4XL**

115 g/m<sup>2</sup>

Premier Workwear

BLACK	PALE BLUE (CA. PANTONE 2717C)	SILVER (CA. PANTONE 428)	WHITE
-------	-------------------------------	--------------------------	-------

Grown on placket for a seamless look | Cut away collar | Curved hem line | Soft feel and stretch fabric | Fitted style | Cotton rich





SOL'S  
the fair spirit



**L01426** | 01426 **Men's Long Sleeve Stretch Shirt Blake**

97% Polyester / 3% Elastane

S, M, L, XL, XXL, 3XL, 4XL

120 g/m<sup>2</sup>

SOL'S

BLACK	DARK BLUE	LIGHT BLUE	PEARL GREY
TITANIUM GREY	WHITE		

Fitted cut | 2 darts at waist and back | Modern classic collar | Tone-on-tone 8 button placket | Cuffs with 2 buttons



SOL'S  
the fair spirit



**L01427** | 01427 **Women's Long Sleeve Stretch Shirt Blake**

97% Polyester / 3% Elastane

XS, S, M, L, XL, XXL

120 g/m<sup>2</sup>

SOL'S

BLACK	DARK BLUE	LIGHT BLUE	PEARL GREY
TITANIUM GREY	WHITE		

Close-fitting cut | Classic collar | Tone-on-tone 8 button placket | Cuffs with 1 button | Front and back darts



SOL'S  
the fair spirit



**L630** | 17020 **Ladies' Stretch-Blouse Excess Shortsleeve**

97% Cotton / 3% Elastane

XS, S, M, L, XL, XXL, 3XL

140 g/m<sup>2</sup>

SOL'S

BLACK	BRIGHT SKY	DARK BLUE
MEDIUM BURGUNDY	WHITE	

3XL

CARDINAL RED	DARK BROWN
--------------	------------

Single-button collar | Close-fitting cut | Front and back darts | Placket with 7 tone-to-tone buttons | Stretch fabric



SOL'S  
the fair spirit



**L632** | 17030 **Men's Stretch-Shirt Broadway Shortsleeve**

97% Cotton / 3% Elastane

S, M, L, XL, XXL, 3XL, 4XL, 5XL

140 g/m<sup>2</sup>

SOL'S

BLACK	BRIGHT SKY	DARK BLUE
MEDIUM BURGUNDY	WHITE	

Placket with 7 tone-to-tone buttons | Close-fitting cut | Stretch fabric | Half-open single-button spread collar



SOL'S  
the fair spirit



**L631** | 17010 **Ladies' Stretch-3/4-Sleeve Blouse Effect**

97% Cotton / 3% Elastane

XS, S, M, L, XL, XXL, 3XL

140 g/m<sup>2</sup>

SOL'S

BLACK	BRIGHT SKY	CARDINAL RED
DARK BLUE	DARK BROWN	MEDIUM BURGUNDY
WHITE		

Close-fitting cut | Single-button collar | Front and back darts | Placket with 7 tone-to-tone buttons | 3/4 sleeves with slit cuffs | Stretch fabric

SOL'S<sup>®</sup>  
the fair spirit



**L633** | 17000

**Men's Stretch-Shirt Brighton  
Longsleeve**

97% Cotton / 3% Elastane

**S, M, L, XL, XXL, 3XL, 4XL, 5XL**

140 g/m<sup>2</sup>

SOL'S

**S, M, L, XL, XXL, 3XL, 4XL, 5XL**

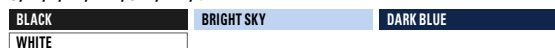

**S, M, L, XL, XXL, 3XL, 4XL**



Placket with 7 tone-to-tone buttons | Stretch fabric | Buttoned cuffs and pointed tab end placket | Close-fitting cut | Half-open single-button spread collar

BESTSELLER



SOL'S<sup>®</sup>  
the fair spirit



**L634** | 17015

**Ladies' Long Sleeved Stretch  
Shirt Eden**

97% Cotton / 3% Elastane

**XS, S, M, L, XL, XXL, 3XL**

140 g/m<sup>2</sup>

SOL'S

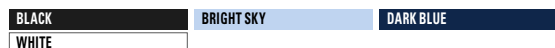

2-button adjustable cuffs and pointed tab end placket | Close-fitting cut | Placket with 7 tone-to-tone buttons





STRETCH

## BCSW520 | SW520 Shirt Milano / Women

97% Cotton / 3% Elastane  
XS (34), S (36), M (38), L (40), XL (42), XXL (44)  
135 g/m<sup>2</sup>

B&C

BLACK DEEP RED NAVY WHITE

97% combed cotton / 3% elastane stretch fabric | Buttons in matching colour | Feminine cut | No pleat on back panel for optimal printing and embroidery | 2 spare buttons | 40°C wash | B&C Collection is member of the Fair Wear Foundation



STRETCH

## BCSM580 | SM580 Shirt London / Men

97% Cotton / 3% Elastane  
S, M, L, XL, XXL  
135 g/m<sup>2</sup>

B&C

BLACK DEEP RED NAVY WHITE

97% combed cotton / 3% elastane stretch fabric | Buttons in matching tone | No pleat on back panel for optimal printing and embroidery | 2 spare buttons | 40°C wash | B&C Collection is member of the Fair Wear Foundation



NEW  
COLOUR

EASY  
CARE

## Z961 | R-961M-0 Men's Short Sleeve Fitted Ultimate Stretch Shirt

75% Cotton / 25% Elastomultiester  
S, M, L, XL, XXL, 3XL, 4XL  
White 125 g/m<sup>2</sup>, Coloured 130 g/m<sup>2</sup>

Russell Collection

BLACK BRIGHT NAVY BRIGHT SKY WHITE

High quality shirt made of 75% Cotton and 25% Elastomultiester-Fibre LYCRA® T400® | Excellent shape retention for a lasting fit | Moisture management for cool comfort | Short leaf, semi cutaway collar | Fitted fit | Narrow placket | Darts at back | Easy care



NEW  
COLOUR

EASY  
CARE

## Z961F | R-961F-0 Ladies' Short Sleeve Fitted Ultimate Stretch Shirt

75% Cotton / 25% Elastomultiester  
XS, S, M, L, XL, XXL, 3XL, 4XL  
White 125 g/m<sup>2</sup>, Coloured 130 g/m<sup>2</sup>

Russell Collection

BLACK BRIGHT NAVY BRIGHT SKY WHITE

High-quality shirt made of 75% cotton and 25% Elastomultiester-Fibre LYCRA® T400® | Excellent shape retention for a lasting fit | Moisture management for cool comfort | Fitted fit | Neat, modern collar | Concealed placket | No side seams | Darts at back | Easy care





**2956** | R-956M-0 **Men's Long Sleeve Classic Ultimate Non-Iron Shirt**

100% Cotton  
S (37/38), M (39/40), L (41/42), XL (43/44), XXL (45/46), 3XL (47/48), 4XL (49/50)  
120 g/m<sup>2</sup> Russell Collection

BLACK BRIGHT SKY WHITE

Cotton micro twill (combed cotton) | Button-down collar | Rounded hem | Left chest pocket | Mitred edge cuff with option for cuff link | Back yoke with two pleats | Spare button



**2956F** | R-956F-0 **Ladies' Long Sleeve Tailored Ultimate Non-Iron Shirt**

100% Cotton  
XS (34), S (36), M (38), L (40), XL (42), XXL (44), 3XL (46), 4XL (48)  
120 g/m<sup>2</sup> Russell Collection

BLACK BRIGHT SKY WHITE

Cotton micro twill (combed cotton) | Stylish and relaxed long edged collar | Long, squared edge flared cuff with single button fastening and option for cuff links | Rounded hem | Spare button | Fashionable twin button fastening | Shaping at the waist for flattering feminine silhouette



**2957** | R-957M-0 **Men's Short Sleeve Classic Ultimate Non-Iron Shirt**

100% Cotton  
S (37/38), M (39/40), L (41/42), XL (43/44), XXL (45/46), 3XL (47/48), 4XL (49/50)  
120 g/m<sup>2</sup> Russell Collection

BLACK BRIGHT SKY WHITE

Cotton micro twill combed cotton | Button-down collar | Left chest pocket | Double turn back hem on sleeves | Back yoke with two pleats | Spare button | Rounded hem



**2957F** | R-957F-0 **Ladies' Short Sleeve Tailored Ultimate Non-Iron Shirt**

100% Cotton  
XS (34), S (36), M (38), L (40), XL (42), XXL (44), 3XL (46), 4XL (48)  
120 g/m<sup>2</sup> Russell Collection

BLACK BRIGHT SKY WHITE

Cotton micro twill (combed cotton) | Stylish and relaxed long edged collar | Double turnback hem on sleeves | Spare button | Fashionable twin button fastening | Shaping at the waist for flattering feminine silhouette | Rounded hem



**2958** | R-958M-0 **Men's Long Sleeve Tailored Ultimate Non-Iron Shirt**

100% Cotton  
S (37/38), M (39/40), L (41/42), XL (43/44), XXL (45/46), 3XL (47/48), 4XL (49/50)  
120 g/m<sup>2</sup> Russell Collection

BLACK BRIGHT SKY WHITE

Cotton micro twill combed cotton | Stiffened, semi-cutaway boned collar | Rounded hem | Mitred edge cuff with single button fastening | Spare button



**2959** | R-959M-0 **Men's Short Sleeve Tailored Ultimate Non-Iron Shirt**

100% Cotton  
S (37/38), M (39/40), L (41/42), XL (43/44), XXL (45/46), 3XL (47/48), 4XL (49/50)  
120 g/m<sup>2</sup> Russell Collection

BLACK BRIGHT SKY WHITE

Cotton micro twill (combed cotton) | Stiffened, semi-cutaway boned collar | Spare button | Double turned hem on sleeve | Rounded hem





**BCSMT81** | SMT81 **Twill Shirt Sharp Long Sleeve / Men**

100% Cotton  
S, M, L, XL, XXL, 3XL, 4XL  
130 g/m<sup>2</sup>

B&C

BLACK	DARK GREY (SOLID)	DEEP RED
NAVY	WHITE	

100% combed cotton | Semi cut-away collar | Cross stitched mother-of-pearl effect buttons | 2-button adjustable angular cuffs & square-shaped gauntlets | Additional cufflink buttonholes | The exclusive B&C Tie-Fix© | Left chest pocket | Back yoke with 2 overstitched side pleats | Inside lap seams for perfect finish | Horizontal last buttonhole | Square-shaped bottom hem reinforcement | Curved bottom hem | 100% cotton twill | B&C Collection is member of the Fair Wear Foundation



**BCSMT82** | SMT82 **Twill Shirt Sharp Short Sleeve / Men**

100% Cotton  
S, M, L, XL, XXL, 3XL, 4XL  
130 g/m<sup>2</sup>

B&C

BLACK	DARK GREY (SOLID)	DEEP RED
NAVY	WHITE	

100% combed cotton | Semi cut-away collar | Cross stitched mother-of-pearl effect buttons | Double hem sleeves with double overstretch | The exclusive B&C Tie-Fix© | Left chest pocket | Back yoke with 2 overstitched side pleats | Inside lap seams for perfect finish | Horizontal last buttonhole | Square-shaped bottom hem reinforcement | Curved bottom hem | 100% cotton twill | B&C Collection is member of the Fair Wear Foundation



**BCSWT83** | SWT83 **Twill Shirt Sharp Long Sleeve / Women**

100% Cotton  
XS (34), S (36), M (38), L (40), XL (42), XXL (44), 3XL (46), 4XL (48)  
130 g/m<sup>2</sup>

B&C

BLACK	DARK GREY (SOLID)	DEEP RED
NAVY	WHITE	

100% combed cotton | Soft feminine collar | Cross stitched mother-of-pearl effect buttons | 2-button adjustable angular cuffs & square-shaped gauntlets | Additional cufflink buttonholes | Darts at bustline & back panel for a feminine shape | Horizontal last buttonhole | 100% cotton twill | B&C Collection is member of the Fair Wear Foundation



**BCSWT84** | SWT84 **Twill Shirt Sharp Short Sleeve / Women**

100% Cotton  
XS (34), S (36), M (38), L (40), XL (42), XXL (44), 3XL (46), 4XL (48)  
130 g/m<sup>2</sup>

B&C

BLACK	DARK GREY (SOLID)	DEEP RED
NAVY	WHITE	

100% combed cotton | Soft feminine collar | Cross stitched mother-of-pearl effect buttons | Folded hem sleeve | Darts at bustline & back panel for a feminine shape | Horizontal last buttonhole | 100% cotton twill | B&C Collection is member of the Fair Wear Foundation



**L602** | 00551 **Long Sleeve Shirt Business Men**

100% Cotton  
S, M, L, XL, XXL, 3XL, 4XL  
120 g/m<sup>2</sup>

SOL'S

BLACK	BRIGHT SKY	TITANIUM GREY
WHITE		

100% micro twill cotton | Iron-free treatment | Straight fit | 2 buttons classic collar | Tone-to-tone 7 buttons placket | Adjustable cuffs with 2 buttons | Chest pocket | 2 pleats at back | Round bottom



**L603** | 00554 **Long Sleeve Shirt Business Women**

100% Cotton  
XS, S, M, L, XL, XXL, 3XL  
120 g/m<sup>2</sup>

SOL'S

BLACK	BRIGHT SKY	TITANIUM GREY
WHITE		

100% micro twill cotton | Iron-free treatment | Straight fit | Classic collar | Tone-to-tone 7 buttons placket | Adjustable cuffs with 2 buttons | Chest pocket | 2 chest darts | Round bottom





BROOK TAVERNER  
corporate tailoring



## BR500 | 2302 Business Casual Collection Austin Chino Skirt

97% Cotton / 3% Elastane

Regular UK (EU) = 6 (34), 8 (36), 10 (38), 12 (40), 14 (42), 16 (44), 18 (46), 20 (48), 22 (50), 24 (52)

240 g/m<sup>2</sup>

Brook Taverner

BEIGE BLACK GREY NAVY

Belt loops | Side pockets | Twin hip jett pockets | Machine washable up to 40 °C



BROOK TAVERNER  
corporate tailoring

## BR501 | 2303 Business Casual Collection Houston Ladies` Chino

97% Cotton / 3% Elastane

UK (EU)= 6 (34), 8 (36), 10 (38), 12 (40), 14 (42), 16 (44), 18 (46), 20 (48), 22 (50), 24 (52) / Length: Regular 29

240 g/m<sup>2</sup>

Brook Taverner

BEIGE BLACK GREY NAVY

Slim leg | Side pockets | Twin hip jett pockets | Stretch waistband



BROOK TAVERNER  
corporate tailoring



## BR502 | 8806 Business Casual Denver Men`s Classic Fit Chino

97% Cotton / 3% Elastane

UK (EU)= 32 (46), 34 (48-50), 36 (50-52), 38 (54), 40 (56), 42 (58), 44 (60-62), 46 (62-64) / Length: Regular 32

240 g/m<sup>2</sup>

Brook Taverner

BEIGE BLACK GREY NAVY

Classic fit | Flat front | Side pockets | Twin hip jett pockets with button | Telephone pocket | Stretch waistband | Machine washable up to 40 °C



BROOK TAVERNER  
corporate tailoring



## BR503 | 8807 Business Casual Collection Miami Men`s Fit Chino

97% Cotton / 3% Elastane

UK (EU)= 28 (42), 30 (44), 32 (46), 34 (48-50), 36 (50-52), 38 (54), 40 (56), 42 (58) / Length: Regular 32

240 g/m<sup>2</sup>

Brook Taverner

BEIGE BLACK GREY NAVY

Slim fit | Flat front | Side pockets | Twin hip jett pockets with button | Telephone pocket | Stretch waistband | Machine washable up to 40 °C





**BR631** | 2224 **Sophisticated Collection Numana Straight Skirt**

54% Polyester / 44% Wool / 2% Elastane  
UK (EU)= 4 (32), 6 (34), 8 (36), 10 (38), 12 (40), 14 (42), 16 (44), 18 (46), 20 (48), 22 (50), 24 (52) /  
Length: Regular (56 cm)  
180 g/m<sup>2</sup>

Brook Taverner

**BLACK** **CHARCOAL** **MID BLUE** **NAVY**

Straight Skirt | Centre vent | Shaped back panels | Full stretch lining



**BR780** | 2287 **One Collection Neptune Dress**

95% Polyester / 5% Elastane  
XS, S, M, L, XL  
147 g/m<sup>2</sup>

Brook Taverner

**BLACK** **NAVY**

3/4 sleeve | Round neckline | Sophisticated knot detail at the waist | Machine washable up to 40 °C



**BR602** | 5985 **Sophisticated Collection Cassino Jacket**

54% Polyester / 44% Wool / 2% Elastane  
Regular UK (EU): 34 (44), 36 (46), 38 (48), 40 (50), 42 (52-54), 44 (54-56), 46 (58), long: 34 (44), 36 (46), 38 (48), 40 (50), 42 (52-54), 44 (54-56)  
180 g/m<sup>2</sup>

Brook Taverner

**BLACK** **CHARCOAL** **MID BLUE** **NAVY**

Single breasted slim fit jacket | Shorter length | 2 button front | Side vents | Ticket pocket | Slim lapels with saddle stitching | Piano faced interior with slim pocket jets | Machine washable at 40° C or dry clean | Grade 4/5 pilling | Taken to 60,000 rubs on a Martindale test



**BR603** | 5647 **Sophisticated Collection Avalino Jacket**

54% Polyester / 44% Wool / 2% Elastane  
Regular UK (EU): 34 (44), 36 (46), 38 (48), 40 (50), 42 (52-54), 44 (54-56), 46 (58), 48 (60), 50 (62), 52 (64), long: 38 (48), 40 (50), 42 (52-54), 44 (54-56), 46 (58), 48 (60)  
180 g/m<sup>2</sup>

Brook Taverner

**BLACK** **CHARCOAL** **MID BLUE** **NAVY**

Single breasted jacket | Tailored fit | 2 button front | Side vents | 3 inside pockets | Mobile phone pocket | Machine washable at 40°C or dry clean | Grade 4/5 pilling

BROOK TAVERNER  
corporate tailoring



BR600 | 2252

**Sophisticated Collection Calvi Jacket**

54% Polyester / 44% Wool / 2% Elastane

Regular UK (EU): 4 (32), 6 (34), 8 (36), 10 (38), 12 (40), 14 (42), 16 (44), 18 (46) / long: 6 (34), 8 (36), 10 (38), 12 (40), 14 (42), 16 (44)

180 g/m<sup>2</sup>

Brook Taverner

BLACK CHARCOAL MID BLUE  
NAVY

Short, slim fit 2 button jacket | Cutaway front | Slim notch lapel | Front breast darts | Jetted pockets | Plain black | Tailored back panels | 1 inside pocket | Machine washable at 40°C or dry clean | Grade 4/5 pilling, taken to 60.000 rubs on Martindale test



BROOK TAVERNER  
corporate tailoring



BR601 | 2222

**Sophisticated Collection Novara Jacket**

54% Polyester / 44% Wool / 2% Elastane

Regular UK (EU): 6 (34), 8 (36), 10 (38), 12 (40), 14 (42), 16 (44), 18 (46), 20 (48), 22 (50), 24 (52) / long: 8 (36), 10 (38), 12 (40), 14 (42), 16 (44), 18 (46)

180 g/m<sup>2</sup>

Brook Taverner

BLACK CHARCOAL MID BLUE  
NAVY

Tailored fit | 2 button jacket | Lapel and pocket contrast detail | Centre vent | Tailored back panels | 1 inside pocket | Machine washable at 40°C or dry clean | Grade 4/5 pilling





BROOK TAVERNER  
corporate tailoring



**BR650** | 2255 **One Collection Saturn Jacket**

100% Polyester  
Regular UK (EU): 4 (32), 6 (34), 8 (36), 10 (38), 12 (40), 14 (42), 16 (44), 18 (46), 20 (48), 22 (50), 24 (52), 26 (54)  
223 g/m<sup>2</sup> Brook Taverner

BLACK NAVY

Short, 1 button jacket | Semi-fitted | Slim lapel with seam detail | Machine washable at 40°C or dry clean | Grade 4/5 pilling | Taken to 100.000 rubs on a Martindale test



BROOK TAVERNER  
corporate tailoring



**BR651** | 3344 **One Collection Jupiter Jacket**

100% Polyester  
Regular UK (EU): 34 (44), 36 (46), 38 (48), 40 (50), 42 (52-54), 44 (54-56), 46 (58), 48 (60), 50 (62)  
223 g/m<sup>2</sup> Brook Taverner

BLACK NAVY

Single breasted jacket | Tailored Fit | 2 button front | Side vents | Machine washable at 40°C or dry clean | Grade 4 pilling | Taken to 100.000 rubs on a Martindale test



BROOK TAVERNER  
corporate tailoring



**BR670** | 2257 **One Collection Luna Waistcoat**

100% Polyester  
XS, S, M, L, XL, XXL  
223 g/m<sup>2</sup> Brook Taverner

BLACK NAVY

5 button front | 2 welt pocket | Lining backed with adjuster | Machine washable at 40°C or dry clean | Grade 4/5 pilling | Taken to 100.000 rubs on a Martindale test



BROOK TAVERNER  
corporate tailoring



**BR671** | 1295 **One Collection Mercury Waistcoat**

100% Polyester  
XS, S, M, L, XL  
223 g/m<sup>2</sup> Brook Taverner

BLACK NAVY

5 button front | 2 welt pockets | Lining backed with adjuster | Machine washable at 40°C or dry clean | Grade 4/5 pilling | Taken to 100.000 rubs on a Martindale test



BROOK TAVERNER  
corporate tailoring



**BR680** | 2258 **One Collection Pluto Skirt**

100% Polyester  
UK (EU)= 4 (32), 6 (34), 8 (36), 10 (38), 12 (40), 14 (42), 16 (44), 18 (46), 20 (48), 22 (50), 24 (52), 26 (54) / Length: 22 (56 cm)  
223 g/m<sup>2</sup> Brook Taverner

BLACK NAVY

Straight skirt | Centre vent | Fully lined | Grade 4/5 pilling | Taken to 100.000 rubs on a Martindale test | Machine washable at 40°C or dry clean



BROOK TAVERNER  
corporate tailoring



**BR690** | 7742 **Juno Long Sleeve Shirt**

65% Polyester / 35% Cotton  
UK (EU): 14.5 (37), 15 (38), 15.5 (39/40), 16 (41), 16.5 (42), 17 (43), 17.5 (44/45), 18 (46), 19 (48), 20 (51), 21 (52), 22 (53)  
115 g/m<sup>2</sup> Brook Taverner

BLUE WHITE

Long-sleeved men's shirt with classic cut | 2-button cuff | Breast pocket | Machine washable up to 40 °C



# OFFICE & FAIRS (COLLECTION)



BROOK TAVERNER  
corporate tailoring



BR691 | 7743

## Vesta Short Sleeve Shirt

65% Polyester / 35% Cotton

UK (EU): 14.5 (37), 15 (38), 15.5 (39/40), 16 (41), 16.5 (42), 17 (43), 17.5 (44/45), 18 (46), 19 (48), 20 (51), 21 (52), 22 (53)

115 g/m<sup>2</sup>

Brook Taverner

BLUE

WHITE

Short-sleeved men's shirt with classic cut | Breast pocket | Machine washable up to 40 °C

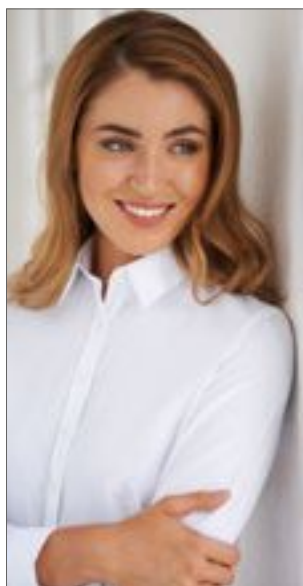

BROOK TAVERNER  
corporate tailoring



BR692 | 2270

## Women's Selene Long Sleeve Blouse

65% Polyester / 35% Cotton

UK (EU): 4 (32), 6 (34), 8 (36), 10 (38), 12 (40), 14 (42), 16 (44), 18 (46), 20 (48), 22 (50), 24 (52), 26 (54), 28 (56), 30 (58)

115 g/m<sup>2</sup>

Brook Taverner

BLUE

WHITE

Long-sleeved ladies' blouse with classic cut | 2-button cuff | Machine washable up to 40 °C



BROOK TAVERNER  
corporate tailoring



BR693 | 2271

## Eos Short Sleeve Blouse

65% Polyester / 35% Cotton

UK (EU): 4 (32), 6 (34), 8 (36), 10 (38), 12 (40), 14 (42), 16 (44), 18 (46), 20 (48), 22 (50), 24 (52), 26 (54), 28 (56), 30 (58)

115 g/m<sup>2</sup>

Brook Taverner

BLUE

WHITE

Short-sleeved ladies' blouse with classic cut | Machine washable up to 40 °C



BROOK TAVERNER  
corporate tailoring



BR700 | 2234

## Sophisticated Collection Genoa Trouser

54% Polyester / 44% Wool / 2% Elastane

UK (EU) = 4 (32), 6 (34), 8 (36), 10 (38), 12 (40), 14 (42), 16 (44), 18 (46), 20 (48), 22 (50), 24 (52) / Length: 36 (91.5 cm) unfinished

180 g/m<sup>2</sup>

Brook Taverner

BLACK

CHARCOAL

MID BLUE

NAVY

Slim leg profile trouser | Front hook fastening | 2 side pocket | Mock rear pocket | Belt loops | Machine washable at 40°C or dry clean | Grade 4/5 pilling | Taken to 60.000 rubs on a Martindale test



BROOK TAVERNER  
corporate tailoring



BR701 | 2181

## Sophisticated Collection Miranda Trouser

54% Polyester / 44% Wool / 2% Elastane

UK (EU) = 6 (34), 8 (36), 10 (38), 12 (40), 14 (42), 16 (44), 18 (46), 20 (48), 22 (50), 24 (52) / Length: 36 (91.5 cm) unfinished

180 g/m<sup>2</sup>

Brook Taverner

BLACK

CHARCOAL

NAVY

Parallel leg profile trouser | Low waist | Front double button fastening | Key card pocket | Mock rear pocket | Machine washable at 40°C or dry clean | Grade 4/5 pilling | Taken to 60.000 rubs on a Martindale test



BROOK TAVERNER  
corporate tailoring

BR703 | 8387

Sophisticated Collection Avalino Trousers

54% Polyester / 44% Wool / 2% Elastane  
UK (EU) = 28 (42), 30 (44), 32 (46), 34 (48-50), 36 (50-52), 38 (54), 40 (56), 42 (58), 44 (60-62), 46 (62-64) / Length: 36 (91,5 cm) unfinished  
180 g/m²

Brook Taverner

BLACK

CHARCOAL

MID BLUE

NAVY

Flat front trouser | Tailored fit | 2 side pocket | 1 rear pocket | Machine washable to 40°C or dry clean | Grade 4/5 pilling | Taken to 60.000 rubs on a Martindale test



BROOK TAVERNER  
corporate tailoring

BR750 | 2256

One Collection Venus Trousers

100% Polyester  
UK (EU) = 4 (32), 6 (34), 8 (36), 10 (38), 12 (40), 14 (42), 16 (44), 18 (46), 20 (48), 22 (50), 24 (52), 26 (54) / Length: 36 (91,5 cm) unfinished  
223 g/m²

Brook Taverner

BLACK

NAVY

Straight leg | Slim waistband with belt loops & key loop | 2 side pocket | Mock rear pockets | Machine washable at 40°C or dry clean | Grade 4/5 pillin



BROOK TAVERNER  
corporate tailoring

BR702 | 8655

Sophisticated Collection Cassino Trousers

54% Polyester / 44% Wool / 2% Elastane  
UK (EU) = 28 (42), 30 (44), 32 (46), 34 (48-50), 36 (50-52), 38 (54), 40 (56) / Length: 36 (91,5 cm) unfinished  
180 g/m²

Brook Taverner

BLACK

CHARCOAL

MID BLUE

NAVY

Flat front slim fit trouser | 2 side pocket | 1 rear pocket | Machine washable at 40°C or dry clean | Grade 4/5 pilling | Taken to 60.000 rubs on a Martindale test



BROOK TAVERNER  
corporate tailoring



**BR751** | 8648

## One Collection Mars Trouser

100% Polyester

UK (EU): 26 (40), 28 (42), 30 (44), 32 (46), 34 (48-50), 36 (50-52), 38 (54), 40 (56), 42 (58), 44 (60-62), 46 (62-64), 48 (66) / Length: 36 (91,5 cm) unfinished

223 g/m<sup>2</sup>

Brook Taverner

BLACK NAVY

Flat front trouser | Tailored fit | 2 side pocket | 1 rear pocket | Machine washable at 40°C or dry clean | Grade 4/5 pilling | Taken to 100.000 rubs on Martindale test | Key loop



BROOK TAVERNER  
corporate tailoring



**BR800** | 2264

## Women's Riola Long Sleeve Blouse

94% Polyester / 6% Elastane

UK (EU): 6 (34), 8 (36), 10 (38), 12 (40), 14 (42), 16 (44), 18 (46), 20 (48), 22 (50), 24 (52), 26 (54), 28 (56), 30 (58)

205 g/m<sup>2</sup>

Brook Taverner

CREAM WHITE

Long-sleeved ladies' blouse | Round neckline | Details on the front crease | Bust darts | Sports cuff with golden button | Golden zip on the back | Machine washable up to 30 °C



BROOK TAVERNER  
corporate tailoring



**BR801** | 2265

## Women's Felina Short Sleeve Blouse

94% Polyester / 6% Elastane

UK (EU): 6 (34), 8 (36), 10 (38), 12 (40), 14 (42), 16 (44), 18 (46), 20 (48), 22 (50), 24 (52), 26 (54), 28 (56), 30 (58)

205 g/m<sup>2</sup>

Brook Taverner

CREAM WHITE

Short-sleeved ladies' blouse | Round neckline | Details on the front crease | Bust darts | Golden zip on the back | Machine washable up to 30 °C



BROOK TAVERNER  
corporate tailoring



**BR802** | 2279

## Women's Roma Long Sleeve Blouse

100% Polyester

UK (EU): 6 (34), 8 (36), 10 (38), 12 (40), 14 (42), 16 (44), 18 (46), 20 (48), 22 (50), 24 (52), 26 (54), 28 (56), 30 (58)

140 g/m<sup>2</sup>

Brook Taverner

BLACK BURGUNDY FUCHSIA  
NAVY ROYAL BLUE SKY BLUE

Long-sleeved ladies' blouse | Round neckline | Details on the front crease | Bust darts | Sports cuff with golden button | Golden zip on the back | Machine washable up to 30 °C



BROOK TAVERNER  
corporate tailoring



**BR803** | 2280

## Women's Verona Short Sleeve Blouse

100% Polyester

UK (EU): 6 (34), 8 (36), 10 (38), 12 (40), 14 (42), 16 (44), 18 (46), 20 (48), 22 (50), 24 (52), 26 (54), 28 (56), 30 (58)

140 g/m<sup>2</sup>

Brook Taverner

BLACK BURGUNDY FUCHSIA  
NAVY ROYAL BLUE SKY BLUE

Short-sleeved ladies' blouse | Round neckline | Details on the front crease | Bust darts | Golden zip on the back | Machine washable up to 30 °C





BESTSELLER

seidensticker

**SN003000** | 001000/003000 **Men's Shirt Regular Fit Longsleeve**

100% Cotton

38, 39, 40, 41, 42, 43, 44, 45, 46, 47, 48

120 g/m<sup>2</sup>

Seidensticker

ANTHRACITE	BLACK	DARK BLUE	LIGHT BLUE
MID BLUE	WHITE		

Seidensticker men's shirt from 100% cotton with breast pocket | Non-iron | Kent collar | Adjustable width double button cuff (cornered combi cuffs) | 2 side folds for better freedom of movement | Black Rose symbol on the upper sleeve



BESTSELLER

seidensticker

NEW  
COLOUR

**SN080604** | 080604 **Women's Blouse Regular Fit Longsleeve**

100% Cotton

34, 36, 38, 40, 42, 44, 46, 48

120 g/m<sup>2</sup>

Seidensticker

ANTHRACITE	BLACK	DARK BLUE	LIGHT BLUE
MID BLUE	WHITE		

Seidensticker women's blouse from 100% cotton | Non-iron | Kent collar | Double button cuff | Dart for Shaped Fit | Long sleeve



seidensticker

**SN003001** | 001001/003001 **Men's Shirt Regular Fit Shortsleeve**

100% Cotton

38, 39, 40, 41, 42, 43, 44, 45, 46, 47, 48

120 g/m<sup>2</sup>

Seidensticker

ANTHRACITE	BLACK	LIGHT BLUE	MID BLUE
WHITE			

Seidensticker men's shirt from 100% cotton with breast pocket | Non-iron | Kent collar | Half sleeve | 2 side folds for better freedom of movement

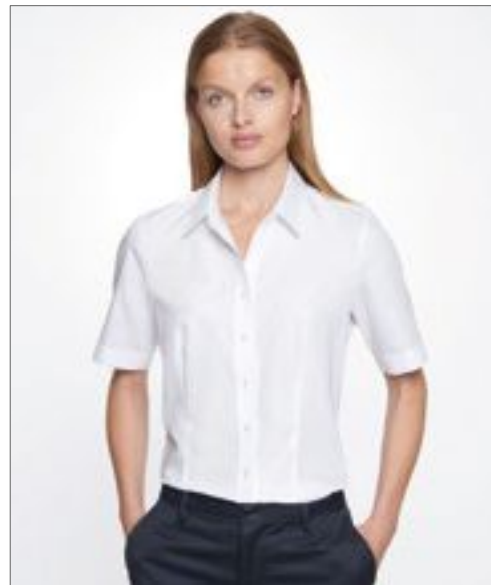

seidensticker

**SN080605** | 080605 **Women's Blouse Regular Fit Shortsleeve**

100% Cotton

34, 36, 38, 40, 42, 44, 46, 48

120 g/m<sup>2</sup>

Seidensticker

ANTHRACITE	BLACK	LIGHT BLUE	MID BLUE
WHITE			

Seidensticker women's blouse from 100% cotton | Non-iron | Kent collar | Double button cuff | Dart for Shaped Fit | Half sleeve

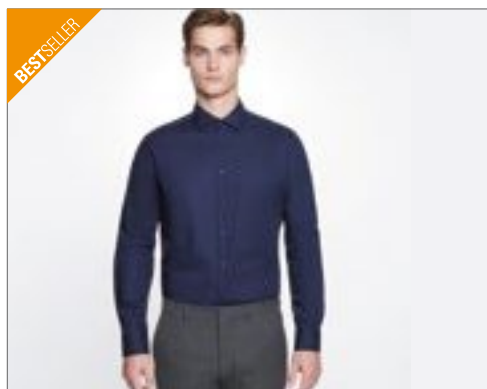

**SN021000** | 021000/241600 **Men's Shirt Shaped Fit Longsleeve**

100% Cotton

37, 38, 39, 40, 41, 42, 43, 44, 45, 46

120 g/m<sup>2</sup>

Seidensticker

ANTHRACITE	BLACK	DARK BLUE	MID BLUE
SKY BLUE	WHITE		

Seidensticker men's shirt from 100% cotton | Non-iron | Kent collar | Adjustable width double button cuff (cornered combi cuffs) | Back dart for Shaped Fit | Black Rose symbol on the upper sleeve

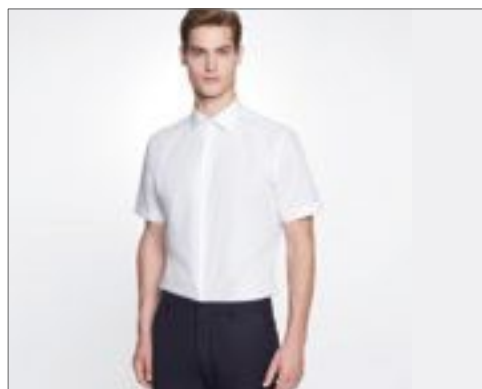

**SN021001** | 021001/241601 **Men's Shirt Shaped Fit Shortsleeve**

100% Cotton

37, 38, 39, 40, 41, 42, 43, 44, 45, 46

120 g/m<sup>2</sup>

Seidensticker

ANTHRACITE	BLACK	MID BLUE	SKY BLUE
WHITE			

Seidensticker men's shirt from 100% cotton | Non-iron | Kent collar | Half sleeve | Back dart for Shaped Fit

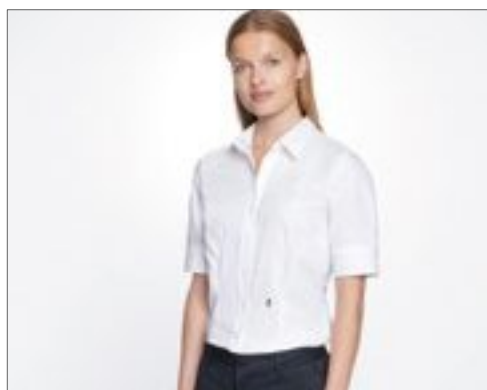

**SN080614** | 080614 **Women's Blouse Slim Fit Shortsleeve**

100% Cotton

34, 36, 38, 40, 42, 44, 46

120 g/m<sup>2</sup>

Seidensticker

ANTHRACITE	BLACK	LIGHT BLUE	MID BLUE
WHITE			

Seidensticker women's blouse from 100% cotton | Non-iron | Kent collar | Double button cuff | Dart for Shaped Fit | Half sleeve | Black Rose symbol on the front

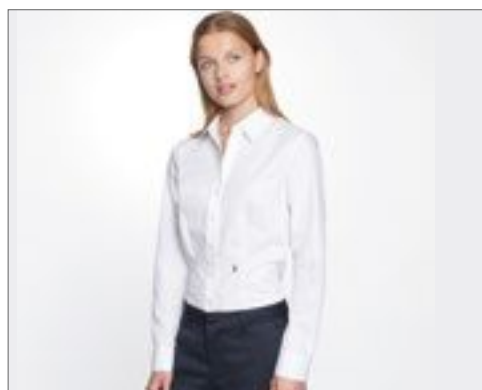

**SN080613** | 080613 **Women's Blouse Slim Fit Longsleeve**

100% Cotton

34, 36, 38, 40, 42, 44, 46, 48

120 g/m<sup>2</sup>

Seidensticker

ANTHRACITE	BLACK	DARK BLUE	LIGHT BLUE
MID BLUE	WHITE		

Seidensticker women's blouse from 100% cotton | Non-iron | Kent collar | Double button cuff | Dart for Shaped Fit | Long sleeve | Black Rose symbol on the front



**SN080619** | 080619 **Women's Blouse Slim Fit Check/Stripes Longsleeve**

100% Cotton

34, 36, 38, 40, 42, 44, 46, 48

120 g/m<sup>2</sup>

Seidensticker

CHECK LIGHT BLUE - WHITE	STRIPED LIGHT BLUE - WHITE
--------------------------	----------------------------

Seidensticker women's blouse from 100% cotton | Non-iron | Kent collar | Double button cuff | Dart for Shaped Fit | Long sleeve | Black Rose symbol on the front



**SN246670** | 246670/246680 **Men's Shirt Shaped Fit Check/Stripes Longsleeve**

100% Cotton

37, 38, 39, 40, 41, 42, 43, 44, 45, 46

120 g/m<sup>2</sup>

Seidensticker

CHECK LIGHT BLUE - WHITE	STRIPED LIGHT BLUE - WHITE
--------------------------	----------------------------

Seidensticker men's shirt from 100% cotton | Non-iron | Kent collar | Adjustable width double button cuff (cornered combi cuffs) | Back dart for Shaped Fit | Black Rose symbol on the upper sleeve



seidensticker



**SN112810** | 112810/112820 **Men's Shirt Regular Fit Check/Stripes Longsleeve**

100% Cotton

38, 39, 40, 41, 42, 43, 44, 45, 46, 47, 48

120 g/m<sup>2</sup>

Seidensticker

CHECK LIGHT BLUE - WHITE

STRIPED LIGHT BLUE - WHITE

Seidensticker men's shirt from 100% cotton with breast pocket | Non-iron | Kent collar | Adjustable width double button cuff (cornered combi cuffs) | 2 side folds for better freedom of movement | Black Rose symbol on the upper sleeve



seidensticker



**SN193690** | 193690 **Men's Shirt Poplin Regular Fit Longsleeve**

100% Cotton

38, 39, 40, 41, 42, 43, 44, 45, 46, 47, 48

120 g/m<sup>2</sup>

Seidensticker

WHITE

Non-iron | Kent collar | Adjustable cuffs | Poplin | Regular fit — classic straight cut | Two rear knife pleats



seidensticker



**SN195007** | 195007 **Men's Shirt Regular Fit Twill Longsleeve**

100% Cotton

38, 39, 40, 41, 42, 43, 44, 45, 46, 47, 48

140 g/m<sup>2</sup>

Seidensticker

WHITE

Non-iron | Spread Kent collar | Adjustable cuffs | Twill | Regular fit — classic straight cut | Two rear knife pleats



seidensticker



**SN293690** | 293690 **Men's Shirt Poplin Shaped Fit Longsleeve**

100% Cotton

37, 38, 39, 40, 41, 42, 43, 44, 45, 46

120 g/m<sup>2</sup>

Seidensticker

WHITE

Non-iron | Kent collar | Adjustable cuffs | Poplin | Tailored fit | Two darts on the back for a flattering fit



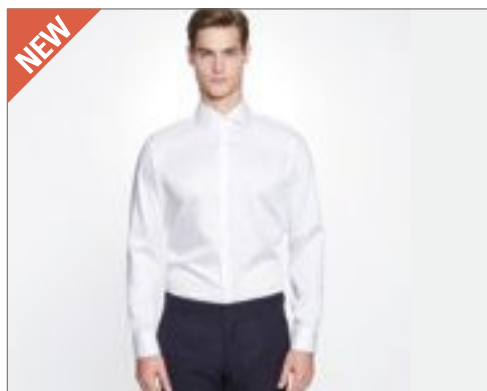

seidensticker

## SN295007 | 295007 Men's Shirt Shaped Fit Twill Longsleeve

100% Cotton  
37, 38, 39, 40, 41, 42, 43, 44, 45, 46  
140 g/m<sup>2</sup>

Seidensticker

WHITE

Non-iron | Spread Kent collar | Adjustable cuffs | Twill | Tailored fit | Two darts on the back for a flattering fit



seidensticker

## SN660020 | 660020/660030 Men's Shirt Slim Fit Check/Stripes Longsleeve

100% Cotton  
36, 37, 38, 39, 40, 41, 42, 43, 44, 45  
120 g/m<sup>2</sup>

Seidensticker

CHECK LIGHT BLUE - WHITE STRIPED LIGHT BLUE - WHITE

Non-iron | Kent collar | Adjustable cuffs | Slim fit | Two darts on the back for a flattering fit

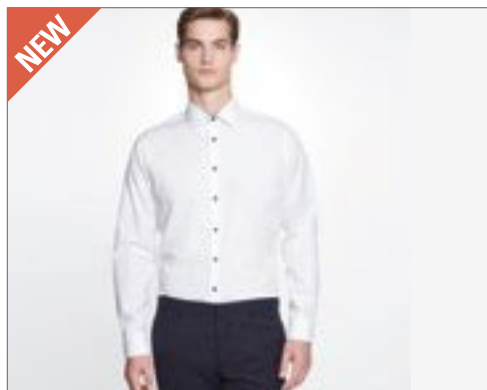

seidensticker

## SN693690 | 693690 Men's Shirt Poplin Slim Fit Longsleeve

100% Cotton  
36, 37, 38, 39, 40, 41, 42, 43, 44, 45  
120 g/m<sup>2</sup>

Seidensticker

WHITE

Non-iron | Kent collar | Adjustable cuffs | Poplin | Slim fit | Two darts on the back for a flattering fit

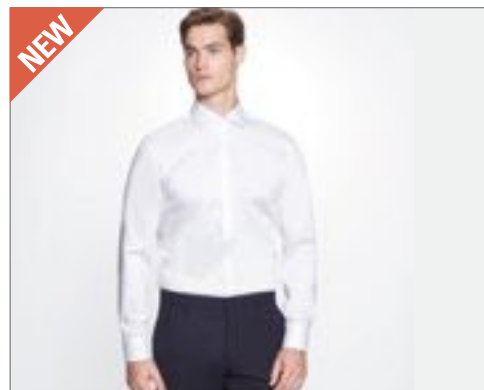

seidensticker

## SN695007 | 695007 Men's Shirt Slim Fit Twill Longsleeve

100% Cotton  
36, 37, 38, 39, 40, 41, 42, 43, 44, 45  
140 g/m<sup>2</sup>

Seidensticker

WHITE

Non-iron | Kent collar | Adjustable cuffs | Twill | Slim fit | Two darts on the back for a flattering fit

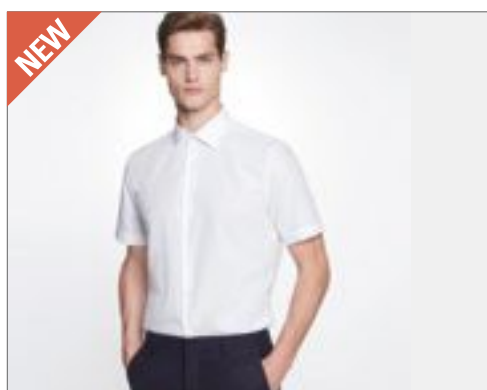

seidensticker

## SN666261 | 666261/676521 Men's Shirt Slim Fit Shortsleeve

100% Cotton  
36, 37, 38, 39, 40, 41, 42, 43, 44, 45  
120 g/m<sup>2</sup>

Seidensticker

BLACK DARK GREY LIGHT BLUE MID BLUE WHITE

Non-iron | Kent collar | Without cuff | Slim fit | Two darts on the back for a flattering fit

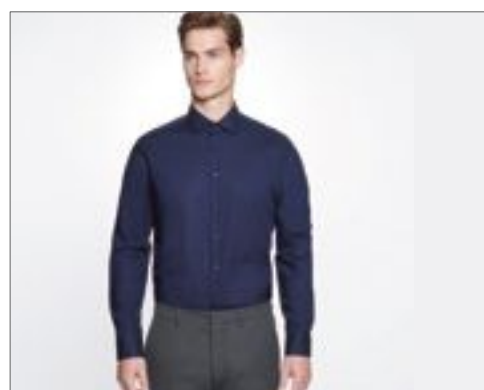

seidensticker

## SN675198 | 675198/666260 Men's Shirt Slim Fit Longsleeve

100% Cotton  
36, 37, 38, 39, 40, 41, 42, 43, 44, 45  
120 g/m<sup>2</sup>

Seidensticker

BLACK DARK BLUE DARK GREY LIGHT BLUE WHITE

Seidensticker men's shirt from 100% cotton | Non-iron | Kent collar | Adjustable width double button cuff (cornered combi cuffs) | Back dart for Shaped Fit | Black Rose symbol on the upper sleeve



SOL'S  
the fair spirit

L02932 | 02932

Gamer Tie

100% Polyester  
150 x 7 cm (Length x Width)  
150 g/m<sup>2</sup>

SOL'S

BLACK	BOTTLE GREEN	BURGUNDY	DARK PURPLE
FRENCH NAVY	LIGHT BLUE	RED	ROYAL BLUE
SILVER	WHITE		

Satin: 100% Polyester; Lining: 100% Polyester | Length: 150 cm, Width: 7 cm | Tear Away Label

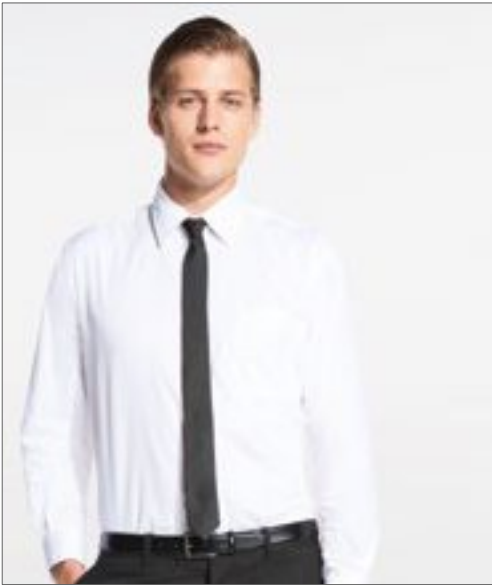

SOL'S  
the fair spirit

L821 | 00598

Slim Tie Gatsby

100% Polyester  
152 x 5 cm (Length x Width)

SOL'S

BLACK	FRENCH NAVY
-------	-------------

100% polyester satin | Smooth aspect



TT601 | TT601

Satin Scarf

100% Polyester  
120 x 25 cm (Length x Width)  
85 g/m<sup>2</sup>

TYTO

BLACK	BOTTLE GREEN	BROWN
BURGUNDY	FUCHSIA	GOLD
GREY	LEMON	LIGHT BLUE
LILAC	LIME	MAGENTA
NATURAL	NAVY	OLIVE
ORANGE	PINK	PURPLE
RED	ROYAL	SILVER
SUNFLOWER	TURQUOISE	WHITE

Silky smooth satin textures & plain weave | 100% woven polyester satin finish | Individually packed in presentation case



TT902 | TT902

Twill Tie

100% Polyester  
144 x 8,5 cm (Length x Width)  
165 g/m<sup>2</sup>

TYTO

BLACK	BOTTLE GREEN	BROWN
BURGUNDY	FUCHSIA	GOLD
GREY	LEMON	LIGHT BLUE
LILAC	LIME	MAGENTA
NATURAL	NAVY	OLIVE
ORANGE	PINK	PURPLE
RED	ROYAL	SILVER
SUNFLOWER	TURQUOISE	WHITE

Classic soft-touch twill textures | 100% Hand stitched | Machine washable | Blade width: 3.34"/8.5cm | Length: 57"/144cm | Individually packed in presentation box



TT901 | TT901

Satin Tie

100% Polyester  
144 x 8,5 cm (Length x Width)  
165 g/m<sup>2</sup>

TYTO

BLACK	BOTTLE GREEN	BROWN
BURGUNDY	FUCHSIA	GOLD
GREY	LEMON	LIGHT BLUE
LILAC	LIME	MAGENTA
NATURAL	NAVY	OLIVE
ORANGE	PINK	PURPLE
RED	ROYAL	SILVER
SUNFLOWER	TURQUOISE	WHITE

Lustrous smooth | Satin textures | Woven polyester with satin finish | 100% Hand stitched | Machine washable | Blade width: 3.34"/8.5cm | Length 57"/144cm | Individually packed in presentation box



PREMIER®

PW785 | PR785 Colours Originals Fashion Clip Tie

100% Polyester  
47 x 10 cm (Length x Width)  
Premier Workwear

BLACK	BOTTLE (CA. PANTONE 5467C)	BROWN (CA. PANTONE 476)
BURGUNDY (CA. PANTONE 200C)	DARK GREY (CA. PANTONE 431)	EMERALD (CA. PANTONE 7734C)
GOLD (CA. PANTONE 7499C)	GRASS (CA. PANTONE 7761C)	KHAKI (CA. PANTONE 452C)
LIME (CA. PANTONE 617C)	MIDBLUE (CA. PANTONE 657C)	NAVY (CA. PANTONE 533C)
ORANGE (CA. PANTONE 1495C)	PALEGREY/SILVER (CA. PANTONE 420C)	PURPLE (CA. PANTONE 518C)
RED (CA. PANTONE 199C)	ROYAL (CA. PANTONE 661C)	TURQUOISE (CA. PANTONE 7710C)

Clip version of PW765 (identical Colours)



PREMIER®

PW784 | PR784 Sports Stripe Tie

100% Polyester  
One Size  
Premier Workwear

BLACK/GOLD	BLACK/SILVER
NAVY/PURPLE	NAVY/RED
NAVY/ROYAL	NAVY/TURQUOISE

Sports stripe Tie | Blade width 3" / 7,5 cm | Length 57" / 144 cm



PREMIER®

PW782 | PR782 Double Stripe Tie

100% Polyester  
One Size  
Premier Workwear

BLACK/DARK GREY	NAVY/BLUE
RED/BLACK	RICH VIOLET/BLACK
SILVER/DARK GREY	TURQUOISE/NAVY

Double stripe pattern | Blade width 3" / 7,5 cm | Length 57" / 144 cm



PW700 | PR700 Work Tie

100% Polyester  
One Size  
Premier Workwear

BLACK	BOTTLE (CA. PANTONE 560)	BURGUNDY (CA. PANTONE 216)	NAVY (CA. PANTONE 2766)
RED (CA. PANTONE 200)	ROYAL (CA. PANTONE 286)		

Blade with 3.25" / 8 cm | Length 57" / 144 cm



PW795 | PR795 'Colours' Silk Tie

100% Silk  
144 x 10 cm (Length x Width)  
Premier Workwear

BLACK	BURGUNDY (CA. PANTONE 216)	MIDBLUE (CA. PANTONE 2718)	NAVY (CA. PANTONE 2766)
RED (CA. PANTONE 200)	ROYAL (CA. PANTONE 286)	SILVER (CA. PANTONE 428)	

Colours silk tie | One Size



**BCPM430** | PM430 **Inspire Polo / Men**

100% Cotton (Heather Grey: 90% Cotton / 10% Viscose)

**S, M, L, XL, XXL, 3XL**170 g/m<sup>2</sup>

B&amp;C

BLACK	BOTTLE GREEN	COBALT BLUE	DARK GREY (SOLID)
FIRE RED	HEATHER GREY	MILLENNIAL LILAC	MILLENNIAL MINT
NAVY BLUE	ORANGE	ORCHID GREEN	ORCHID PINK
RADIANT PURPLE	SKY BLUE	SOLAR YELLOW	SORBET
URBAN KHAKI	URBAN ORANGE	VERY TURQUOISE	WHITE

100% organic ring-spun cotton piqué | Pre-shrunk | Soft handfeel | "B&C No Neck-Label" | 1X1 rib collar and cuffs | Matching colored buttons | Self necktape | Contemporary cut | Side seams | Even surface | OCS-100 certified | B&C Collection is member of the Fair Wear Foundation

**BCPW440** | PW440 **Inspire Polo / Women**

100% Cotton (Heather Grey: 90% Cotton / 10% Viscose)

**XS, S, M, L, XL, XXL**170 g/m<sup>2</sup>

B&amp;C

BLACK	BOTTLE GREEN	COBALT BLUE	DARK GREY (SOLID)
FIRE RED	HEATHER GREY	MILLENNIAL LILAC	MILLENNIAL MINT
NAVY BLUE	ORANGE	ORCHID GREEN	ORCHID PINK
RADIANT PURPLE	SKY BLUE	SOLAR YELLOW	SORBET
URBAN KHAKI	URBAN ORANGE	VERY TURQUOISE	WHITE

100% organic ring-spun cotton piqué | Pre-shrunk | Soft handfeel | "B&C No Neck-Label" | 1X1 rib collar and cuffs | Matching colored buttons | Self necktape | Contemporary cut | Side seams | Even surface | OCS-100 certified | B&C Collection is member of the Fair Wear Foundation

**L519** | 11310 **Ladies' Polo People 210**

100% Cotton (Grey Melange: 85% Cotton / 15% Viscose)

**S, M, L, XL, XXL, 3XL**210 g/m<sup>2</sup>

SOL'S

**S, M, L, XL, XXL, 3XL**

BLACK	GREY MELANGE	NAVY	RED
ROYAL BLUE	WHITE		

**S, M, L, XL, XXL**

APPLE GREEN	ATOLL BLUE	CHOCOLATE	DARK PURPLE
GOLD	KELLY GREEN	KHAKI	ORANGE
ORCHID PINK	PALE PINK	SAND	SKY BLUE

Close-fitting cut | Rib collar and sleeves | Reinforcing tape at neck | Tone-to-tone 4-button placket | Straight bottom with side slits | Cut and sewn

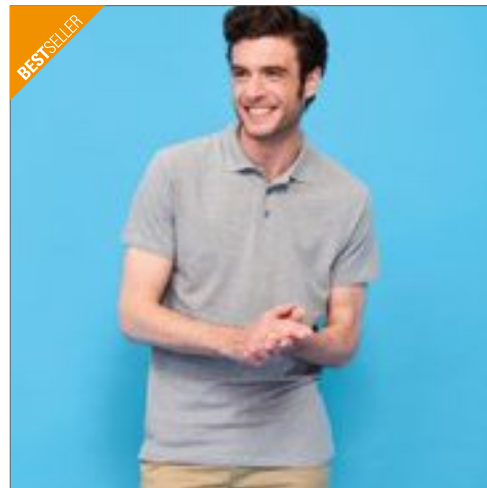
**L562** | 11362 **Polo Spring II**

100% Cotton (Grey Melange: 85% Cotton / 15% Viscose), (Ash: 98% Cotton / 2% Viscose)

**S, M, L, XL, XXL, 3XL, 4XL, 5XL**210 g/m<sup>2</sup>

SOL'S

**S, M, L, XL, XXL, 3XL, 4XL, 5XL**

BLACK	GREY MELANGE	NAVY	RED
ROYAL BLUE	WHITE		

**S, M, L, XL, XXL**

APPLE GREEN	ASH (HEATHER)	ATOLL BLUE	BURGUNDY
CHOCOLATE	DARK PURPLE	GOLD	GOLF GREEN
KELLY GREEN	KHAKI	MOUSE GREY (SOLID)	ORANGE
ORCHID PINK	SAND	SKY BLUE	

3 tone-to-tone button placket (reinforced) | Straight bottom with side slits | Rib collar | Reinforcing tape at neck | Cut and sewn



**STRETCH**



**NEW  
COLOUR**

**TJ1405** | 1405

**Luxury Stretch Polo**

95% Cotton / 5% Elastane

**S, M, L, XL, XXL, 3XL, 4XL, 5XL**

215 g/m<sup>2</sup>

Tee Jays

**S, M, L, XL, XXL, 3XL, 4XL, 5XL**

BLACK	DARK GREY (SOLID)	NAVY
WHITE		

**S, M, L, XL, XXL, 3XL**

AZURE	CHOCOLATE	DARK OLIVE
DEEP RED	DENIM	FLINT STONE
FOREST GREEN	INDIGO	KIT
LIGHT BLUE	MANDARIN	OLIVE
POWDER GREY	STONE	WINE

Mini piqué | Tailored fit | Flat knit collar with Elastane  
| Clean finished placket | Double pre-shrunk | Neck  
tape | Ring-spun cotton

**BESTSELLER**







**NEW**  
**COLOUR**

**STRETCH**

**TJ145** | 145

**Womens Luxury  
Stretch Polo**

95% Cotton / 5% Elastane

**S, M, L, XL, XXL, 3XL**

215 g/m<sup>2</sup>

Tee Jays

AZURE	BLACK	CHOCOLATE
DARK GREY (SOLID)	DARK OLIVE	DEEP RED
DENIM	FLINT STONE	FOREST GREEN
HOT PINK	INDIGO	KIT
LIGHT BLUE	LIGHT PINK	MANDARIN
NAVY	OLIVE	POWDER GREY
ROSE	STONE	WHITE
WINE		

Ring-spun cotton | Mini piqué | Tailored fit | Clean finished placket | Double Pre-shrunk | Neck tape | Flat knit collar with Elastane





**HRM501** | 501 **Men's Luxury Polo**

100% Cotton  
S, M, L, XL, XXL, 3XL, 4XL, 5XL  
180 g/m<sup>2</sup>

HRM

BLACK	DARK GREY	NAVY	RED
ROYAL BLUE	WHITE		

Ring-spun combed cotton fine-mesh piqué | Fashionable modern slim fit cut | Neckband and side slits reinforced with twill tape | Innovative collar solution | Collar and sleeve ends made from 1x1 rib knit | 3-button placket with HRM detail (tone-in-tone) | Label-free | Woven Fair4All flag-label in the left side seam | Pre-treated against shrinkage and anti-pilling | 60°C washable | BSCI certified production

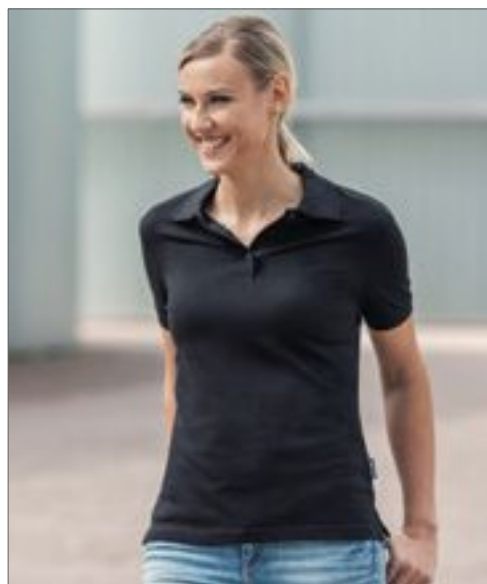

**HRM601** | 601 **Women's Luxury Polo**

100% Cotton  
XS, S, M, L, XL, XXL, 3XL, 4XL, 5XL  
180 g/m<sup>2</sup>

HRM

BLACK	DARK GREY	NAVY	RED
ROYAL BLUE	WHITE		

Ring-spun combed cotton fine-mesh piqué | Fashionable modern fit cut (light shaped) | Neckband and side slits reinforced with twill tape | Innovative collar solution | Collar and sleeve ends made from 1x1 rib knit | 3-button placket with HRM detail (tone-in-tone) | Label-free | Woven Fair4All flag-label in the left side seam | Pre-treated against shrinkage and anti-pilling | 60°C washable | BSCI certified production



KUSTOM KIT.



**K449** | KK449 **Classic Fit Button Down Collar Contrast Polo Shirt**

65% Polyester / 35% Cotton  
S (36/38), M (40), L (42), XL (44), XXL (46/48)  
185 g/m<sup>2</sup>

Kustom Kit

BLACK/RED	BLACK/WHITE
NAVY/LIGHT BLUE	NAVY/WHITE

Cotton pique | Self-fabric fused and button down collar | Contrast inner collar stand, back neck tape and inner placket | 1x1 Ribbed cuffs with contrast piping | 2 spare buttons



TEE JAYS



STRETCH

**TJ1410** | 1410 **Fashion Luxury Stretch Polo**

95% Cotton / 5% Elastane  
S, M, L, XL, XXL, 3XL  
215 g/m<sup>2</sup>

Tee Jays

BLACK	DENIM	LIGHT BLUE
WHITE		

Button down self fabric collar | Shaped fit | Fashion placket | Double pre-shrunk | Longer back with side slits



TEE JAYS



**TJ1409** | 1409 **Womens Luxury Stretch V-Neck Polo**

95% Cotton / 5% Elastane  
S, M, L, XL, XXL, 3XL  
215 g/m<sup>2</sup>

Tee Jays

BLACK	DARK GREY (SOLID)	FLINT STONE
NAVY	ROSE	WHITE

Ringspun combed organic Cotton | Mini pique | Flat knit collar with Elastane | Neck tape | V-neck | Mini pique | Double preshrunk

**Z566** | R-566M-0 **Men's Fitted Stretch Polo**

95% Cotton / 5% Elastane (Light Oxford: 88% Cotton / 7% Viscose / 5% Elastane)

**S, M, L, XL, XXL, 3XL**White 210 g/m<sup>2</sup>, Coloured 215 g/m<sup>2</sup>

Russell

**Z566F** | R-566F-0 **Ladies' Fitted Stretch Polo**

95% Cotton / 5% Elastane (Light Oxford: 88% Cotton / 7% Viscose / 5% Elastane)

**XS, S, M, L, XL, XXL**White 210 g/m<sup>2</sup>, Coloured 215 g/m<sup>2</sup>

Russell

AZURE BLUE	BLACK	BRIGHT ROYAL	BURGUNDY
CLASSIC RED	CONVOY GREY (SOLID)	FRENCH NAVY	FUCHSIA
LIGHT OXFORD (HEATHER)	LIME	SKY	WHITE

Beautifully soft handfeel | Slim fit | Contrast buttons | Short leaf collar | Strip of self colour fabric along shoulder seam | Shorter side vents with herringbone tape

AZURE BLUE	BLACK	BRIGHT ROYAL	BURGUNDY
CLASSIC RED	CONVOY GREY (SOLID)	FRENCH NAVY	FUCHSIA
LIGHT OXFORD (HEATHER)	LIME	SKY	WHITE

Slim Fit | Slimmer, 4-button placket | Ribbed cuffs | Longer length | Beautifully soft handfeel | Contrast buttons | Short leaf collar | Strip of self colour fabric along shoulder seam | Shorter side vents with herringbone tape

**BCPUI12** | PU112 **Long Sleeve Polo ID.001 / Unisex**

100% Cotton (Heather Grey: 90% Cotton / 10% Viscose)

**XS, S, M, L, XL, XXL, 3XL, 4XL**180 g/m<sup>2</sup>

B&amp;C

BLACK	BOTTLE GREEN	HEATHER GREY	NAVY
ORANGE	RED	ROYAL BLUE	WHITE

100% pre-shrunk ring-spun combed cotton | 1x1 rib knitted collar | Necktape | 2 matching coloured button placket | Side seams | B&C Collection is member of the Fair Wear Foundation

**BCPW113** | PW113 **Long Sleeve Polo ID.001 / Women**

100% Cotton (Heather Grey: 90% Cotton / 10% Viscose)

**XS, S, M, L, XL, XXL, 3XL**180 g/m<sup>2</sup>

B&amp;C

BLACK	BOTTLE GREEN	HEATHER GREY	NAVY
ORANGE	RED	ROYAL BLUE	WHITE

100% pre-shrunk ring-spun combed cotton | 1x1 rib knitted collar | Necktape | 2 matching coloured button placket | Side seams | B&C Collection is member of the Fair Wear Foundation



**STRETCH**

## Z567 | R-567M-0 Men's Tailored Stretch Polo

95% Cotton / 5% Elastane (Light Oxford: 88% Cotton / 7% Viscose / 5% Elastane)

S, M, L, XL, XXL, 3XL

White 205 g/m², Coloured 210 g/m²

Russell

BLACK	BOTTLE GREEN	BRIGHT ROYAL
BURGUNDY	CLASSIC RED	CONVOY GREY (SOLID)
FRENCH NAVY	LIGHT OXFORD (HEATHER)	WHITE

95% cotton / 5% Lycra®-elastane | Tailored fit | Fine honeycomb pique structure | Slim leaf collar | Dyed-to-match buttons | Ribbed cuffs | Strip of self-colour fabric along shoulder seam | Shorter side vents with herringbone tape | Soft handfeel | Label-free: Small size label in the neck (incl. product number)

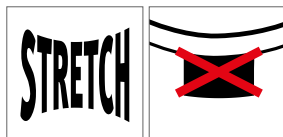

## Z567F | R-567F-0 Ladies' Tailored Stretch Polo

95% Cotton / 5% Elastane (Light Oxford: 88% Cotton / 7% Viscose / 5% Elastane)

XS, S, M, L, XL, XXL

White 205 g/m², Coloured 210 g/m²

Russell

BLACK	BRIGHT ROYAL	BURGUNDY
CLASSIC RED	CONVOY GREY (SOLID)	FRENCH NAVY
LIGHT OXFORD (HEATHER)	WHITE	

Tailored Fit | Fine honeycomb pique structure | Slim leaf collar | Dyed-to-match buttons | Ribbed cuffs | Strip of self-colour fabric along shoulder seam | Shorter side vents with herringbone tape | Soft handfeel | Label free: Small size label in the neck (incl. product number) | Slimmer, 4 button placket



**SOL'S**  
the fair spirit

**NEW**  
**COLOUR**



### L02087 | 02087 Men's Long-Sleeve Piqué Polo Shirt Perfect

100% Cotton (Charcoal Melange, Heather Oxblood: 60% Cotton / 40% Polyester), (Grey Melange: 85% Cotton / 15% Viscose), (Ash: 98% Cotton / 2% Viscose)

**S, M, L, XL, XXL, 3XL, 4XL**

180 g/m<sup>2</sup>

SOL'S

APPLE GREEN	ASH (HEATHER)	BLACK	BOTTLE GREEN
CHARCOAL MELANGE	FRENCH NAVY	GREY MELANGE	HEATHER OXBLOOD
ORANGE	RED	ROYAL BLUE	WHITE

Long sleeves | 2-button placket | Tape inside collar | Tear Away Label

### L02083 | 02083 Women's Long-Sleeve Piqué Polo Shirt Perfect

100% Cotton (Charcoal Melange, Heather Oxblood: 60% Cotton / 40% Polyester), (Grey Melange: 85% Cotton / 15% Viscose), (Ash: 98% Cotton / 2% Viscose)

**S, M, L, XL, XXL, 3XL**

180 g/m<sup>2</sup>

SOL'S

APPLE GREEN	ASH (HEATHER)	BLACK	BOTTLE GREEN
CHARCOAL MELANGE	FRENCH NAVY	GREY MELANGE	HEATHER OXBLOOD
ORANGE	RED	ROYAL BLUE	WHITE

Long sleeves | 3-button placket | Fitted cut | Tape inside collar | Tear Away Label



**SOL'S**  
the fair spirit

### L466 | 11313 Men's Rugbyshirt Pack

100% Cotton

**S, M, L, XL, XXL**

280 g/m<sup>2</sup>

SOL'S

BLACK/WHITE	CARMINE RED/WHITE
DARK GREEN/WHITE	NAVY/WHITE
ROYAL BLUE/WHITE	SKY BLUE/WHITE
WHITE/WHITE	

Semi-combed cotton | Collar and placket in white cotton twill | Reinforcing tape at neck | White rubber buttons | Elastane rib cuffs



**russell**

### Z569L | R-569L-0 Long Sleeve Classic Cotton Polo

100% Cotton

**XS, S, M, L, XL, XXL**

White 195 g/m<sup>2</sup>, Coloured 200 g/m<sup>2</sup>

Russell

**XS, S, M, L, XL, XXL**

FRENCH NAVY WHITE

**S, M, L, XL, XXL**

BLACK CLASSIC RED

Combed ring-spun cotton | Piqué | Side vents | 1x1 rib cuffs | Wide choice of colours ensuring a great match to your company identity and additional fashion colours | Twin needle hem at bottom provides weight and stability



**russell**

### Z260 | R-260M-0 Authentic Melange Sweat

75% Cotton / 21% Polyester / 4% Viscose (Carbon Melange: 77% Cotton / 23% Polyester), Outer fabric: 100% Cotton

**XS, S, M, L, XL, XXL, 3XL**

280 g/m<sup>2</sup>

Russell

BRICK RED MELANGE	BURGUNDY MELANGE	CARBON MELANGE
CHARCOAL MELANGE	INDIGO MELANGE	OCEAN MELANGE

Combed ring-spun cotton | Outer fabric: 100% cotton (3-layer fabric) | Straighter cut for a modern look | Half-moon neck insert (locker patch) for individualization | Labelfree: Small size label in the neck (incl. product number)

# HENBURY



## W720 | H720 Men's Lightweight V-Neck Jumper

50% Cotton / 50% Acrylic  
XXS, XS, S, M, L, XL, XXL, 3XL, 4XL

Henbury

BLACK	BURGUNDY	GREY MARL	NAVY
PURPLE	ROYAL	SLATE GREY MARL	

V-neck jumper | Fine knit | 12 gauge | Semi-fashioned sleeve and neck detail | 1x1 neck rib, hem and cuffs | Set-in sleeves

## W721 | H721 Ladies' Lightweight V Neck Jumper

50% Cotton / 50% Acrylic  
XXS, XS, S, M, L, XL, XXL, 3XL, 4XL

Henbury

BLACK	BURGUNDY	GREY MARL	NAVY
PURPLE	ROYAL		

V-neck jumper | Fine knit | 12 gauge | 1x1 neck rib | Set-in sleeves | Semi-fashioned sleeve and neck detail



HENBURY



W722 | H722

## Men's Lightweight V-Neck Cardigan

50% Cotton / 50% Acrylic  
XS, S, M, L, XL, XXL, 3XL, 4XL

Henbury

BLACK GREY MARL NAVY

Fine knit V-cardigan | 12 gauge | Semi-fashioned sleeve and neck detail | Set-in sleeves | Horn style buttons dyed to match | 1x1 neck rib



HENBURY



W726 | H726

## Ladies' Lightweight V-Neck Short Cardigan

50% Cotton / 50% Acrylic  
XXS, XS, S, M, L, XL, XXL, 3XL, 4XL

Henbury

BLACK NAVY SLATE GREY MARL

Fine knit | 12 gauge | Semi-fashioned sleeve and neck detail | Self-coloured pearlised buttons | Set-in sleeves | 1x1 neck rib, hem and cuffs

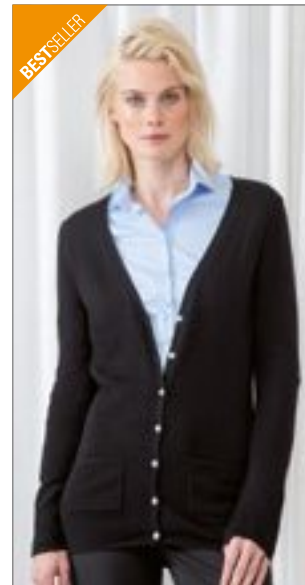

BESTSELLER

HENBURY



W723 | H723

## Ladies' Lightweight V-Neck Cardigan

50% Cotton / 50% Acrylic  
XXS, XS, S, M, L, XL, XXL, 3XL, 4XL

Henbury

BLACK BURGUNDY GREY MARL  
NAVY PURPLE ROYAL

Fine knit | 12 gauge | V-cardigan | Shell effect buttons | 1x1 neck rib | Tube knit hem and cuff | Set-in sleeve | 2 front pockets



HENBURY

W716 | H716

## Men's Knitted Short Sleeved Polo

50% Cotton / 50% Acrylic  
XS, S, M, L, XL, XXL

Henbury

BLACK GREY MARL NAVY

Fine knit, 12 gauge polo collar jumper | Semi-fashioned short sleeves with rib detail at hem and cuffs | Flat knitted collar and 3-button placket with dyed to match Pearlised buttons | Henbury cut-out brand label



HENBURY



W724 | H724

## Men's Lightweight Sleeveless V-Neck Jumper

50% Cotton / 50% Acrylic  
S, M, L, XL, XXL, 3XL, 4XL

Henbury

BLACK NAVY

Fine knit 12 gauge | Semi-fashioned neck detail | 1x1 rib hem, neck and armhole



HENBURY



W725 | H725

## Men's Lightweight Crew Neck Jumper

50% Cotton / 50% Acrylic  
S, M, L, XL, XXL, 3XL, 4XL

Henbury

BLACK GREY MARL NAVY

Fine knit | 12 gauge | Set-in sleeves | Semi-fashioned sleeve and neck detail | 1x1 neck rib, hem and cuffs



## OFFICE & FAIRS (JUMPERS & KNITWEAR)



HENBURY



W730 | H730

**Lambswool V-Neck Jumper**

100% Wool  
S, M, L, XL, XXL

Henbury

BLACK CHARCOAL NAVY

100% lambwool | 9 gauge | Hem, neckband and cuffs in 1x1 rib | Semi-fashioned armhole and neck | Machine washable | Woolmark approved



HENBURY



W735 | H735

**Crew Neck Lambswool Jumper**

100% Wool  
S, M, L, XL, XXL

Henbury

BLACK NAVY

100% lambwool | Woolmark approved | Hem, neckband and cuffs in 1x1 rib | Semi-fashioned armhole and neck | Machine washable



HENBURY



W762 | H762

**Ladies' Cashmere Touch Acrylic Crew Neck Cardigan**

100% Acrylic  
XXS, XS, S, M, L, XL, XXL, 3XL

Henbury

BLACK NAVY

Cashmere touch yarn | Fine 12 gauge knit | Semi-fashioned sleeve and neck | Set-in sleeves | 1x1 neck rib, hem and cuffs | Self-coloured pearlised buttons



SOL'S  
the fair spirit

L01710 | 01710

**Glory Men Sweater**

70% Viscose / 30% Polyamide  
S, M, L, XL, XXL, 3XL

SOL'S

BLACK CHARCOAL MELANGE FRENCH NAVY  
GREY MELANGE OXBLOOD ULTRAMARINE

V-neck | Fitted cut | 1x1 ribbed cuffs and hem with elastane for a perfect fit | Armholes with knitting decrease

L01711 | 01711

**Glory Women Sweater**

70% Viscose / 30% Polyamide  
XS, S, M, L, XL, XXL

SOL'S

BLACK CHARCOAL MELANGE FRENCH NAVY  
GREY MELANGE OXBLOOD ULTRAMARINE

V-neck | Close-fitting cut | 1x1 ribbed cuffs and hem with elastane for a perfect fit | Armholes with knitting decrease



SOL'S  
the fair spirit

L01712 | 01712

**Ginger Man Sweater**

70% Viscose / 30% Polyamide  
S, M, L, XL, XXL, 3XL

SOL'S

BLACK CHARCOAL MELANGE FRENCH NAVY  
GREY MELANGE OXBLOOD ULTRAMARINE

Round neck | Fitted cut | 1x1 ribbed cuffs and hem with elastane for a perfect fit | Armholes with knitting decrease



**SOL'S**  
the fair spirit

**L01713** | 01713

### Ginger Women Sweater

70% Viscose / 30% Polyamide  
**XS, S, M, L, XL, XXL**

SOL'S

BLACK	CHARCOAL MELANGE	FRENCH NAVY
GREY MELANGE	OXBLOOD	ULTRAMARINE

Round neck | Close-fitting cut | 1x1 ribbed cuffs and hem with elastane for a perfect fit | Armholes with knitting decrease



**SOL'S**  
the fair spirit

**L01715** | 01715

### Griffith Sweater

70% Viscose / 30% Polyamide  
**S, M, L, XL, XXL, 3XL**

SOL'S

BLACK	CHARCOAL MELANGE	FRENCH NAVY
GREY MELANGE		

Fitted cut | Knitted button facing with tone-on-tone buttons | 1x1 ribbed cuffs and hem with elastane for a perfect fit | Armholes with knitting decrease



**SOL'S**  
the fair spirit

**L01716** | 01716

### Griffin Sweater

70% Viscose / 30% Polyamide  
**XS, S, M, L, XL, XXL**

SOL'S

BLACK	CHARCOAL MELANGE	FRENCH NAVY
GREY MELANGE		

Close-fitting cut | Knitted button facing with tone-on-tone buttons | 1x1 ribbed cuffs and hem with elastane for a perfect fit | Armholes with knitting decrease



**SOL'S**  
the fair spirit

**L411** | 90010

### Women's V Neck Sweater Galaxy

49% Cotton / 49% Acrylic / 2% Polyamide  
**XS, S, M, L, XL, XXL**

SOL'S

BLACK	MEDIUM GREY (SOLID)	NAVY	RED
-------	---------------------	------	-----

Rib cuffs and bottom | Fitted cut

**L410** | 90000

### Men's V Neck Sweater Galaxy

49% Cotton / 49% Acrylic / 2% Polyamide  
**S, M, L, XL, XXL, 3XL**

SOL'S

BLACK	MEDIUM GREY (SOLID)	NAVY	RED
-------	---------------------	------	-----

Rib cuffs and bottom



**SOL'S**  
the fair spirit



**SOL'S**  
the fair spirit

**L418** | 90011 **Golden Men V-Neck Knitted Cardigan**

49% Cotton / 49% Acrylic / 2% Polyamide  
S, M, L, XL, XXL, 3XL

SOL'S

BLACK MEDIUM GREY (SOLID) NAVY RED

Set-in sleeves | Elastane rib at bottom and cuffs for a better maintain | Tone-on-tone knitted button facing with buttons | Fully-fashion armholes | Spare button inside side seam | Fitted cut

**L419** | 90012 **Golden Women V-Neck Knitted Cardigan**

49% Cotton / 49% Acrylic / 2% Polyamide  
S, M, L, XL, XXL

SOL'S

BLACK MEDIUM GREY (SOLID) NAVY RED

Set-in sleeves | Elastane rib at bottom and cuffs for a better maintain | Tone-on-tone knitted button facing with buttons | Fully-fashion armholes | Spare button inside side seam



**RUSSELL** SINCE 1952  
COLLECTION



**Z710** | R-710M-0 **Men's V-Neck Knitted Pullover**

50% Cotton / 50% Acrylic  
XXS, XS, S, M, L, XL, XXL, 3XL, 4XL  
275 g/m<sup>2</sup>

Russell Collection

BLACK CHARCOAL MARL CRANBERRY MARL  
DENIM MARL FRENCH NAVY

Easy-care CottonBlend™ that combines the lightness of cotton with the softness, warmth and easy-care properties of polyacrylic | Elastane on cuffs and waistband trim to retain shape and smart appearance | Fine gauge knit, ideal for embroidery | Machine washable at 40°C



**RUSSELL** SINCE 1952  
COLLECTION



**Z710F** | R-710F-0 **Ladies' V-Neck Knitted Pullover**

50% Cotton / 50% Acrylic  
XXS, XS, S, M, L, XL, XXL, 3XL, 4XL  
275 g/m<sup>2</sup>

Russell Collection

BLACK CHARCOAL MARL CRANBERRY MARL  
DENIM MARL FRENCH NAVY

Easy-care CottonBlend™ that combines the lightness of cotton with the softness, warmth and easy-care properties of polyacrylic | Elastane on cuffs and waistband trim to retain shape and smart appearance | Contemporary styling and extensive size range | Set-in sleeve | Washable at 40°C and tumble dryable / Quick to dry



**RUSSELL** SINCE 1952  
COLLECTION



**Z719M** | R-719M **Men's V-Neck Sleeveless Knitted Cardigan**

50% Cotton / 50% Acrylic  
XXS, XS, S, M, L, XL, XXL, 3XL, 4XL  
275 g/m<sup>2</sup>

Russell Collection

BLACK CHARCOAL MARL CRANBERRY MARL  
DENIM MARL FRENCH NAVY

Classic fit | Contemporary styling | V-cut sleeveless cardigan | Elastane on ribbed armhole and waistband trim to retain shape and smart appearance | Refine button-up fastening with inside facing and dyed-to-match buttons | Fully fashioned | Quick to dry and easy-care





**RUSSELL** SINCE 1902  
COLLECTION



## Z715F | R-715F-0 Ladies' V-Neck Knitted Cardigan

50% Cotton / 50% Acrylic  
XXS, XS, S, M, L, XL, XXL, 3XL, 4XL  
275 g/m<sup>2</sup>

Russell Collection

BLACK	CHARCOAL MARL	CRANBERRY MARL	DENIM MARL
FRENCH NAVY			

Easy-care CottonBlend™ that combines the lightness of cotton with the softness, warmth and easy-care properties of polyacrylic | Elastane on cuffs and waistband trim to retain shape and smart appearance | Contemporary styling and extended size range | Set-in sleeve, self-coloured buttons | Washable at 40°C and tumble dryable / Quick to dry | Spare button



**RUSSELL** SINCE 1902  
COLLECTION



## Z715M | R-715M-0 Men's V-Neck Knitted Cardigan

50% Cotton / 50% Acrylic  
XXS, XS, S, M, L, XL, XXL, 3XL, 4XL  
275 g/m<sup>2</sup>

Russell Collection

BLACK	CHARCOAL MARL	CRANBERRY MARL	DENIM MARL
FRENCH NAVY			

Classic fit | Contemporary styling | V-cut long sleeved cardigan | Elastane on ribbed cuffs and waistband trim to retain shape and smart appearance | Refine button-up fastening with inside facing and dyed-to-match buttons | Fully fashioned | Quick to dry and easy-care



**RUSSELL** SINCE 1902  
COLLECTION



## Z716 | R-716M-0 V-Neck Sleeveless Knitted Pullover

50% Cotton / 50% Acrylic  
XXS, XS, S, M, L, XL, XXL, 3XL, 4XL  
275 g/m<sup>2</sup>

Russell Collection

BLACK	CHARCOAL MARL	CRANBERRY MARL
DENIM MARL	FRENCH NAVY	

Easy-care CottonBlend™ that combines the lightness of cotton with the softness, warmth and easy-care properties of polyacrylic | Elastane on cuffs and waistband trim to retain shape and smart appearance | Contemporary styling and extensive size range | Quick to dry | Washable at 40°C and tumble dryable



**RUSSELL** SINCE 1902  
COLLECTION



## Z717F | R-717F Ladies' Crew Neck Knitted Pullover

50% Cotton / 50% Acrylic  
XXS, XS, S, M, L, XL, XXL, 3XL, 4XL  
275 g/m<sup>2</sup>

Russell Collection

BLACK	CHARCOAL MARL	CRANBERRY MARL
DENIM MARL	FRENCH NAVY	

Classic fit | Contemporary styling | Crew neck long sleeved pullover | Elastane on ribbed cuffs and waistband trim to retain shape and smart appearance | Fully fashioned | Quick to dry and easy-care



**RUSSELL** SINCE 1902  
COLLECTION



## Z717M | R-717M Men's Crew Neck Knitted Pullover

50% Cotton / 50% Acrylic  
XXS, XS, S, M, L, XL, XXL, 3XL, 4XL  
275 g/m<sup>2</sup>

Russell Collection

BLACK	CHARCOAL MARL	CRANBERRY MARL
DENIM MARL	FRENCH NAVY	

Classic fit | Contemporary styling | Crew neck long sleeved pullover | Elastane on ribbed cuffs and waistband trim to retain shape and smart appearance | Fully fashioned | Quick to dry and easy-care



**Z040F** | R-040F-0 **Ladies' Smart Softshell Jacket**

100% Polyester  
XS, S, M, L, XL, XXL, 3XL  
315 g/m<sup>2</sup>

Russell

BLACK	CLASSIC RED	CONVOY GREY (SOLID)	FRENCH NAVY
-------	-------------	---------------------	-------------

Protection against wind and chill, higher degree of breathability | Durable Water Repellent Du Pont™ Teflon® Coating | MP3 earphone access | 2 zipped pockets | Drop tail, backneck tape | Bound inside seams inside on zip | Knitted softshell fabric

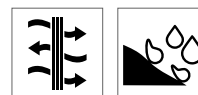

**Z040M** | R-040M-0 **Men's Smart Softshell Jacket**

100% Polyester  
XS, S, M, L, XL, XXL, 3XL  
315 g/m<sup>2</sup>

Russell

BLACK	CLASSIC RED	CONVOY GREY (SOLID)	FRENCH NAVY
-------	-------------	---------------------	-------------

Protection against wind and chill, higher degree of breathability | Durable Water Repellent Du Pont™ Teflon® Coating | Microfleece lining | 2 zipped pockets | Drop tail, backneck tape | Bound inside seams on zip | Knitted softshell fabric | MP3 earphone access



**RG297** | TRW297 **Dover Jacket**

100% Polyester  
XXS, XS, S, M, L, XL, XXL, 3XL, 4XL, 5XL  
195 g/m<sup>2</sup>

Regatta Professional

XXS, XS, S, M, L, XL, XXL, 3XL, 4XL, 5XL	
BLACK/ASH (HEATHER)	NAVY/NAVY

XS, S, M, L, XL, XXL, 3XL, 4XL		
BLACK/RED	BURGUNDY/BURGUNDY	CLASSIC RED/NAVY
DARK GREEN/DARK GREEN	DARK KHAKI/BLACK	KEYLIME/SEAL GREY (SOLID)
OTTER/BLACK	OXFORD BLUE	ROYAL BLUE/NAVY
SEAL GREY (SOLID)/BLACK	SUN ORANGE/SEAL GREY (SOLID)	

Concealed hood with adjuster | Stormflap with hook and loop | Adjustable cuffs | 2 lower zipped pockets | Inner patch security pocket | Concealed zip entrance in lining for embroidery access | Waterproof Hydrafort polyester fabric | 220 series anti-pill Symmetry fleece lined body | Fleece lined collar | Windproof fabric | Thermoguard insulation in sleeves | Taped seams



**RG298** | TRW298 **Women's Dover Jacket**

100% Polyester  
34 (8), 36 (10), 38 (12), 40 (14), 42 (16), 44 (18), 46 (20)  
195 g/m<sup>2</sup>

Regatta Professional

BLACK	NAVY
-------	------

Waterproof Hydrafort 5000 polyester fabric with taped seams | 210 anti-pill Symmetry fleece lining with a fleece lined collar | Concealed hood and 2 lower zipped pockets | Inner security pocket and a concealed zip in lining for embroidery Access | Thermoguard insulation in sleeves, taped seams

**REGATTA**  
PROFESSIONAL

**RG441** | TRA441

**Tyler Jacket**

100% Polyester  
S, M, L, XL, XXL, 3XL  
85 g/m<sup>2</sup>

Regatta Professional

**BLACK** **DARK KHAKI** **NAVY**

Quilted water repellent micro poplin | Thermo-Guard insulation (160 GSM) | Polyester taffeta lining | 2 lower patch pockets with side hand warmer entry | Back vents with stud fastening | Internal side seam zipped embroidery access

**REGATTA**  
PROFESSIONAL

**RG442** | TRA442

**Tarah Jacket**

100% Polyester  
36 (10), 38 (12), 40 (14), 42 (16), 44 (18), 46 (20)  
85 g/m<sup>2</sup>

Regatta Professional

**BLACK** **NAVY**

Quilted water repellent micro poplin | Thermo-Guard insulation (160 GSM) | Polyester taffeta lining | 2 lower patch pockets with side hand warmer entry | Back vents with stud fastening | Internal side seam zipped embroidery access

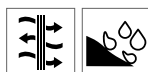
**JAMES & NICHOLSON**

**JN1087** | JN1087

**Ladies' Softshell Jacket**

96% Polyester / 4% Elastane  
S, M, L, XL, XXL  
360 g/m<sup>2</sup>

James+Nicholson

**DARK-MELANGE** **LIGHT MELANGE**

Classic softshell jacket in melange look | 3-layer functional material with TPU-membrane | Windproof, breathable and water-repellent (5,000 mm water column) | Non-taped seams | Inside made of micro fleece with waffle structure | 2 zipped side pockets | Lightly waisted

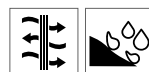
**JAMES & NICHOLSON**

**JN1088** | JN1088

**Men's Softshell Jacket**

96% Polyester / 4% Elastane  
S, M, L, XL, XXL, 3XL  
360 g/m<sup>2</sup>

James+Nicholson

**DARK-MELANGE** **LIGHT MELANGE**

Classic softshell jacket in melange look | 3-layer functional material with TPU-membrane | Windproof, breathable and water-repellent (5,000 mm water column) | Non-taped seams | Inside made of micro fleece with waffle structure | 2 zipped side pockets

**RYOLY**

**RY1103** | CQ1103

**Elbrus Sweat-Jacket**

50% Polyester / 50% Cotton  
S, M, L, XL, XXL  
290 g/m<sup>2</sup>

Roly

**BLACK 02** **DENIM BLUE 86** **NAVY BLUE 55**  
**RED 60**

Roughened inside | Sweat jacket with Asia collar | Reinforced neckband | Full-length zipper | Side pockets | 1x1 rib knit cuffs and hem | Tear-out label





  
**ELEVATE**



**EL39305 | 39305 Scotia Light Down Jacket**

100% Nylon, Lining: 90% Down / 10% Feathers  
**XS, S, M, L, XL, XXL, 3XL**

Elevate

ANTHRACITE (SOLID)	BLACK	BLUE
NAVY	RED	STEEL GREY

Scotia light down jacket | Downproof pressed fabric | Inner stormflap with chinguard | Sleeve pocket with zipper | Chest pocket with zipper closure | Hand pockets with zippers | Elasticated binding | Centre front contrast coil zipper | Hanger loop | Heat transfer main label for tagless comfort | Woven of 100% Nylon with dull cire water repellent coating, 20D | 90% Down and 10% Feathers | 115 g/m<sup>2</sup>



  
**ELEVATE**



**EL39306 | 39306 Scotia Light Down Ladies Jacket**

100% Nylon, Lining: 90% Down / 10% Feathers  
**XS, S, M, L, XL, XXL**

Elevate

ANTHRACITE (SOLID)	BLACK	BLUE
NAVY	ORANGE	RED
STEEL GREY		

Scotia light down ladies jacket | Downproof pressed fabric | Inner stormflap with chinguard | Tapered waist for a more flattering fit | Sleeve pocket with zipper | Chest pocket with zipper closure | Hand pockets with zippers | Elasticated binding | Centre front contrast coil zipper | Hanger loop | Woven of 100% Nylon with dull cire water repellent coating, 20D | 90% Down and 10% Feathers | 115 g/m<sup>2</sup>

**So**  
DENIM  
by AMMO

**STRETCH**
**SD020** | SD020

**Adam Slim Chino**

98% Cotton / 2% Elastane

**28, 30, 32, 34, 36, 38, 40 / Length: 31 (regular), 33 (long)**

290 g/m<sup>2</sup>

So Denim

BLACK	NAVY	SLATE
STONE		

Slim fit | Stretch twill with peach finish | Front slant pockets | Back jet pockets | Self-fabric belt loops | Button at waist and YKK zip fly fastening

**So**  
DENIM  
by AMMO

**STRETCH**
**SD025** | SD025

**Lily Skinny Chino**

98% Cotton / 2% Elastane

**6 (34), 8 (36), 10 (38), 12 (40), 14 (42), 16 (44), 18 (46) / Length: 30 (regular), 32 (long)**

290 g/m<sup>2</sup>

So Denim

BLACK	NAVY	SLATE
STONE		

Skinny fit | StretchTwill | Front slant pockets | Back jet pockets with button closure | Self-fabric belt loops | Button at waist and YKK zip fly fastening

**HENBURY**

**STRETCH**
**W650** | H650

**Men's Stretch Chino with Flex Waistband**

98% Cotton / 2% Elastane

**Waist: 30, 32, 34, 36, 38, 40 Inch; Length: 32, 34 Inch / Waist: 42, 44 Inch; Length: 36 Inch (unfinished)**

225 g/m<sup>2</sup>

Henbury

BLACK	NAVY	STONE
-------	------	-------

Men's slim fitting chino with stretch and new Flex waistband for additional comfort | Includes YKK front zipper, belt loops, slanted side pockets, two single jet back pockets, back darts for added fit and DTM buttons

**HENBURY**

**STRETCH**
**W651** | H651

**Ladies' Stretch Chino**

98% Cotton / 2% Elastane

**08 (XS), 10 (S), 12 (M), 14 (L), 16 (XL), 18 (XXL), 20 (3XL), 22 (4XL) / Length: 32**

225 g/m<sup>2</sup>

Henbury

BLACK	NAVY	STONE
-------	------	-------

Ladies' slim fitting chino with added stretch for comfort and ease of movement | Includes YKK front zipper, belt loops, slanted side pockets, two single jet back pockets, back darts for added fit and DTM buttons

**promodoro**
**E8100** | 8100

**Business-Socks (5 Pair Pack)**

79% Cotton / 16% Polyamide / 5% Elastane

**35/38, 39/42, 43/45, 46/48**

Promodoro

BLACK
-------

Single jersey | 79% combed Cotton / 16% Polyamide / 5% Elastane | 5 pieces package

# BUSINESS CASUAL (SHIRTS & BLOUSE)

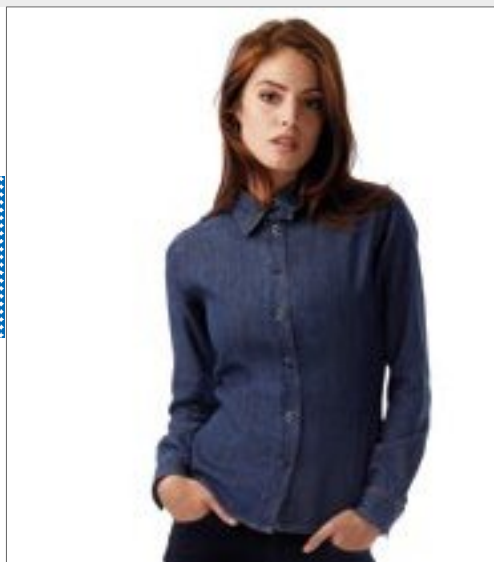

**BCSWD86** | SWD86 **Shirt DNM Vision / Women**

100% Cotton  
XS, S, M, L, XL, XXL

B&C

DEEP BLUE DENIM

Denim twill 100% cotton (garment wash) | Long sleeves with 2-button cuffs | Darts at bustline & back panel for a feminine shape | Feminine collar with an extended flap on first button & reversed denim mini-patch to reinforce the DNM RAW look | Back collar made of 2 parts for vintage look | Tone-on-tone buttons | Button placket with tone-on-tone zigzag stitch for a DNM RAW look | Accessory button in antique brass on the left gauntlet giving the shirt its individual look | Decorative double needle topstitched yoke at front shoulder | Bottom sides with gusset (in reverse denim) | Curved bottom hem | Decorative features made to feel good from casual chic to urban look | B&C Collection is member of the Fair Wear Foundation



**BCSMD85** | SMD85 **Shirt DNM Vision / Men**

100% Cotton  
S, M, L, XL, XXL

B&C

DEEP BLUE DENIM

Denim twill 100% cotton (garment wash) | Straight cut | Cut-away collar | Tone-on-tone decorative multistitch lines on the back of the collar | Tone-on-tone buttons | Fashionable half-hidden button placket | Long sleeves - and for an even more casual look use the sleeve tab to roll-up the sleeves | Accessory button in antique brass on the left gauntlet giving the shirt its individual look | Decorative triple needle topstitched straight yoke at chest and back | Horizontal last button-hole | Bottom sides reinforced with reverse denim | Curved bottom hem | B&C Collection is member of the Fair Wear Foundation



**TJ4010** | 4010 **Urban Oxford Shirt**

100% Cotton  
S, M, L, XL, XXL, 3XL  
166 g/m<sup>2</sup>

Tee Jays

BLACK NAVY

Loose fit | Button under collar | Fused collar and cuff | Back yoke



**L02763** | 02763 **Men's Shirt Burma**

100% Cotton  
S, M, L, XL, XXL, 3XL  
110 g/m<sup>2</sup>

SOL'S

CHESTNUT DARK BLUE WHITE

Straight cut | 2 chest pockets with button-down flaps | 1-button square cuffs | Buttoned bound slits | 7-button placket | Adjustable sleeve strap



**L02764** | 02764 **Women's Shirt Burma**

100% Cotton  
XS, S, M, L, XL, XXL  
110 g/m<sup>2</sup>

SOL'S

CHESTNUT DARK BLUE WHITE

Fitted cut | Chest and back darts | 2 chest pockets with button-down flaps | 7-button placket | 1-button square cuffs | Buttoned bound slits | Adjustable sleeve strap





**TJ4003** | 4003 **Womens Casual Twill Shirt**

100% Cotton  
**XS, S, M, L, XL, XXL, 3XL**  
166 g/m<sup>2</sup>

INDIGO

Shaped fit | Button-down collar | Fused collar and cuff | Back yoke with box pleat | Inside hanger Loop | Curved hem



**TJ4002** | 4002 **Casual Twill Shirt**

100% Cotton  
**S, M, L, XL, XXL, 3XL, 4XL**  
166 g/m<sup>2</sup>

INDIGO

Shaped fit | Button-down collar | Fused collar and cuff | Back yoke with box pleat | Inside hanger Loop | Curved hem



**Neutral.**  
Certified Responsibility™



**NE67001** | O67001 **Mens Twill Shirt**

80% Cotton / 20% Polyester  
**S, M, L, XL, XXL, 3XL**  
210 g/m<sup>2</sup>

BLACK BOTTLE GREEN NAVY

Fairtrade-certified cotton | Certified organic combed cotton | Twill weave | 20% recycled polyester for improved durability | Buttons made from pressed cotton



**SOL'S**  
the fair spirit

**L02100** | 02100 **Men's Denim Shirt Barry**

100% Cotton  
**S, M, L, XL, XXL, 3XL**  
White , Coloured 170 g/m<sup>2</sup>

DENIM BRUT

Raw denim | Classic cut | Button-down collar | 7-button placket | Buttoned bound slits | 1-button round cuffs | 1 chest pocket



**SOL'S**  
the fair spirit

**L02101** | 02101 **Women's Denim Shirt Barry**

100% Cotton  
**XS, S, M, L, XL, XXL**  
White , Coloured 170 g/m<sup>2</sup>

DENIM BRUT

Raw denim | Fitted cut | Chest and back darts | Classic collar | 7-button placket | Buttoned bound slits | 1-button round cuffs | 1 chest pocket

# BUSINESS CASUAL (SHIRTS & BLOUSE)



SOL'S  
the fair spirit



**L640** | 16080 **Twill Shirt Brooklyn**

100% Cotton

S, M, L, XL, XXL, 3XL, 4XL

140 g/m<sup>2</sup>

SOL'S

BEIGE	BLACK	FRENCH NAVY	ROYAL BLUE
WHITE			

Cotton twill | Classic 2-button collar | Heart side pocket | 7 tone-to-tone button placket | 2 spare buttons

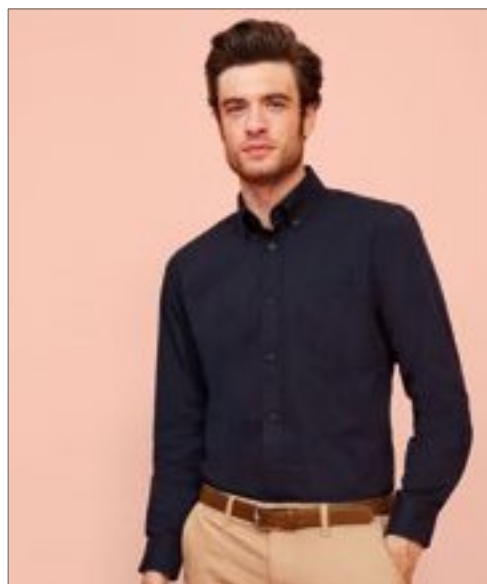

SOL'S  
the fair spirit



**L645** | 16090 **Twill-Shirt Bel-Air**

100% Cotton

S, M, L, XL, XXL, 3XL, 4XL

165 g/m<sup>2</sup>

SOL'S

BEIGE	BLACK	BOTTLE GREEN	FRENCH NAVY
WHITE			

Cotton twill | Classic 2-button collar | Heart side pocket | 7 tone-to-tone button placket | 2 spare buttons | Adjustable cuffs with buttons and pointed tab end



KUSTOM KIT.



**K184** | KK184

**Slim Fit Workwear Oxford Shirt**

70% Cotton / 30% Polyester

36 (14), 37 (S/14H), 38 (15), 39/40 (M/15H), 41 (16), 42 (L/16H), 43 (17), 44 (XL/17H), 45/46 (18)

135 g/m<sup>2</sup>

Kustom Kit

BLACK	LIGHT BLUE	NAVY
WHITE		

Fused stand-up collar | Button-down collar | Double button cuffs with button placket | Double folded side and side seams (double stitched) | Chest pocket to left side as worn | Single stitched yoke and armholes | Shirt tail hem | Darted back panel | Spare button | Slim fit | 50°C Wash



KUSTOM KIT.



**K183** | KK183

**Slim Fit Workwear Oxford Shirt Short Sleeve**

70% Cotton / 30% Polyester

36 (14), 37 (S/14H), 38 (15), 39/40 (M/15H), 41 (16), 42 (L/16H), 43 (17), 44 (XL/17H), 45/46 (18)

135 g/m<sup>2</sup>

Kustom Kit

LIGHT BLUE	WHITE
------------	-------

Men's short sleeve slim fit oxford shirt | Fused stand-up button-down collar | 7 button placket | Back yoke | Rounded hem | Darted back panel | Single needle stitching around armholes | Double stitched sleeves and side seams | Patch pocket with angled corner to left of chest as worn | Spare buttons sewn into the care label | Kustom Kit® woven back neck label



KUSTOM KIT.



**K360** | KK360

**Women's Tailored Fit Workwear Oxford Shirt Short Sleeve**

70% Cotton / 30% Polyester

34 (XS/8), 36 (S/10), 38 (M/12), 40 (L/14), 42 (XL/16), 44 (XXL/18), 46 (3XL/20), 48 (4XL/22), 50 (5XL/24), 52 (6XL/26), 54 (7XL/28)

135 g/m<sup>2</sup>

Kustom Kit

BLACK	FRENCH NAVY	ITALIAN BLUE
LIGHT BLUE	RED	WHITE

Fused collar | Spare button | Back yoke | Rounded hem | Washable to 50°C



**SD040** | SD040 **Jack Denim Shirt**  
100% Cotton  
S, M, L, XL, XXL

So Denim

- BLACK
- DARK BLUE
- LIGHT BLUE

Satin weave | Turned hem with single needle stitch detail | Twin needle contrast stitching at side seams, sleeves and cuffs | Single needle contrast at armholes collar and front placket | 2 button placket at cuff | Button placket centre front fastening | Modern narrow collar | Long sleeves | Yoke at back shoulder | No pockets for maximum embellishment area



**SD045** | SD045 **Lucy Denim Shirt**  
100% Cotton  
XS, S, M, L, XL

So Denim

- BLACK
- DARK BLUE
- LIGHT BLUE

Satin weave | Turned hem with single needle stitch detail | Twin needle contrast stitching at side seams, sleeves and cuffs | Single needle contrast at armholes collar and front placket | 2 button placket at cuff | Button placket centre front fastening | Modern narrow collar | Long sleeve | Yoke at back shoulder | No pockets for maximum embellishment area



**SD042** | SD042 **Oscar Knitted Shirt**  
95% Cotton / 5% Elastane  
S, M, L, XL, XXL  
190 g/m<sup>2</sup>

So Denim

- BLACK
- BLUE
- WHITE

Fashion fit | Micro Pique Knit | Full Front Button Placket | Turned hem with single needle stitch detail | 2 button placket at cuff | Modern narrow collar | Long sleeves | Yoke at back shoulder | Darts at back for close fit | No pockets for maximum embellishment area



**SD047** | SD047 **Anna Knitted Shirt**  
95% Cotton / 5% Elastane  
XS, S, M, L, XL  
190 g/m<sup>2</sup>

So Denim

- BLACK
- BLUE
- WHITE

Fashion fit | Micro Pique Knit | Full Front Button Placket | Turned hem with single needle stitch Detail | 2 button placket at cuff | Modern narrow collar | Long sleeves | Yoke at back shoulder | Darts at back for close fit | No pockets for maximum embellishment area



# BUSINESS CASUAL (SHIRTS & BLOUSE)



**RUSSELL** SINCE 1902  
COLLECTION



**Z966** | R-966M-0 **Men's Long Sleeve Tailored Contrast Ultimate Stretch Shirt**

75% Cotton / 25% Elastomultiester

S (37/38), M (39/40), L (41/42), XL (43/44), XXL (45/46), 3XL (47/48), 4XL (49/50)

White 125 g/m<sup>2</sup>, Coloured 130 g/m<sup>2</sup>

Russell Collection

BLACK/OXFORD GREY/CONVOY GREY | BRIGHT NAVY/OXFORD BLUE/WHITE | WHITE/OXFORD BLUE/BRIGHT NAVY

75% Cotton / 25% Elastomultiester (LYCRA®-Elastane T400® fibre) | Easy Care | Under-Button-Down collar | Fashionable two-coloured contrasts: cuffs (inside) with zigzag stitch, collar (inside) | Contrasting colors at cuff buttonhole and lowest buttonhole | Durable fabric | Excellent shape retention for a lasting fit | Longer fit | Moisture management for cool comfort | Narrow placket | Rounded 2 button adjustable cuffs with option for cuff links | Curved hem



**RUSSELL** SINCE 1902  
COLLECTION



**Z920** | R-920M-0 **Men's Long Sleeve Tailored Washed Oxford Shirt**

100% Cotton

S (37/38), M (39/40), L (41/42), XL (43/44), XXL (45/46), 3XL (47/48), 4XL (49/50)

130 g/m<sup>2</sup>

Russell Collection

OXFORD BLUE/OXFORD NAVY | OXFORD NAVY/OXFORD BLUE | OXFORD RED/CREAM | WHITE/OXFORD BLUE

Easy Care | Button down collar | 100% organic cotton (OCS 100) | Garment washed | Fashionable contrasts: cuffs (inside), collar (inside) | Contrast buttons | Left chest pocket | Removable fashionable loop for optional attachment of ties or glasses | Rounded 2 button adjustable cuffs | Curved hem



**RUSSELL** SINCE 1902  
COLLECTION



**Z928** | R-928M-0 **Men's Long Sleeve Tailored Button-Down Oxford Shirt**

70% Cotton / 30% Polyester

S (37/38), M (39/40), L (41/42), XL (43/44), XXL (45/46), 3XL (47/48), 4XL (49/50)

White 120 g/m<sup>2</sup>, Coloured 135 g/m<sup>2</sup>

Russell Collection

BLACK | OXFORD BLUE | WHITE

70% Cotton / 30% Polyester Oxford | Easy Care | Button down collar | Darts at back improve fit | Left chest pocket | Rounded 2 button adjustable cuffs | Curved hem



**RUSSELL** SINCE 1902  
COLLECTION



**Z924** | R-924M-0 **Men's Long Sleeve Tailored Polycotton Poplin Shirt**

65% Polyester / 35% Cotton

S (37/38), M (39/40), L (41/42), XL (43/44), XXL (45/46), 3XL (47/48), 4XL (49/50)

White 110 g/m<sup>2</sup>, Coloured 105 g/m<sup>2</sup>

Russell Collection

BLACK | CLASSIC RED | CONVOY GREY | CORPORATE BLUE | FRENCH NAVY | WHITE

Spare button | Contemporary, tailored cut with modern stiffened, semi-cutaway boned collar | Rounded hem | Smart and stylish shirt design in a fine poplin fabric | 65% Polyester / 35% combed cotton | Stylish, rounded edge 2-button adjustable cuff, with option for cuff links



**RUSSELL** SINCE 1902  
COLLECTION



**Z924F** | R-924F-0 **Ladies' Long Sleeve Fitted Polycotton Poplin Shirt**

65% Polyester / 35% Cotton

XS (34), S (36), M (38), L (40), XL (42), XXL (44), 3XL (46), 4XL (48)

White 110 g/m<sup>2</sup>, Coloured 105 g/m<sup>2</sup>

Russell Collection

BLACK | CLASSIC RED | CONVOY GREY | CORPORATE BLUE | FRENCH NAVY | WHITE

Darts on bust front hem and back panel for fitted shape | Decorative top stitch on darts | Modern rounded 2-button cuffs | Spare button | Smart and stylish shirt design in a fine poplin fabric | 65% polyester / 35% combed cotton | Stylish yoke design



**Z934** | R-934M-0

## Men's Long Sleeve Classic Polycotton Poplin Shirt

65% Polyester / 35% Cotton

**S (37/38), M (39/40), L (41/42), XL (43/44), XXL (45/46), 3XL (47/48), 4XL (49/50)**

White 110 g/m<sup>2</sup>, Coloured 105 g/m<sup>2</sup>

Russell Collection

BLACK	BOTTLE GREEN	BRIGHT ROYAL	CLASSIC RED
CONVOY GREY	CORPORATE BLUE	FRENCH NAVY	TURQUOISE
WHITE			

Single pocket over left chest | Classic cut | Rounded 2-button adjustable cuff plus single button on cuff gauntlet | Straight bottom hem | Spare button | 65% polyester / 35% combed cotton | Classic style boned collar

**RUSSELL** SINCE 1902  
COLLECTION



**Z934F** | R-934F-0

## Ladies' Long Sleeve Classic Polycotton Poplin Shirt

65% Polyester / 35% Cotton

**XS (34), S (36), M (38), L (40), XL (42), XXL (44), 3XL (46), 4XL (48)**

White 110 g/m<sup>2</sup>, Coloured 105 g/m<sup>2</sup>

Russell Collection

BLACK	BOTTLE GREEN	BRIGHT ROYAL	CLASSIC RED
CONVOY GREY	CORPORATE BLUE	FRENCH NAVY	TURQUOISE
WHITE			

Classic single-button collar | Spare button | Rounded 2 button adjustable cuffs | Rounded hem | Single pocket over left chest | 65% polyester / 35% combed cotton | Classic cut

**RUSSELL** SINCE 1902  
COLLECTION



**L01649** | 01649

## Becker Women Shirt

100% Cotton

**XS, S, M, L, XL, XXL**

110 g/m<sup>2</sup>

SOL'S

DARK GREY (SOLID)/WHITE	FRENCH NAVY/WHITE
OXBLOOD/WHITE	WHITE/FRENCH NAVY

Polka dot pattern | Close-fitting cut | Small classic collar | 7 tone-on-tone button placket | 1-button cuffs with bound slit | Chest darts

**SOL'S**  
the fair spirit



**L608** | 00569

## Women's Long Sleeves Fitted Shirt Baxter

65% Polyester / 35% Cotton

**XS, S, M, L, XL, XXL**

115 g/m<sup>2</sup>

SOL'S

SKY BLUE/NAVY	WHITE/BLACK
---------------	-------------

Classic reinforced collar with contrasted bias | 7 black buttons placket with black bias | Adjustable cuffs with 2 buttons and pointed tab end placket | 2 front and back darts and chest darts | Round bottom | Polycotton Poplin

**SOL'S**  
the fair spirit

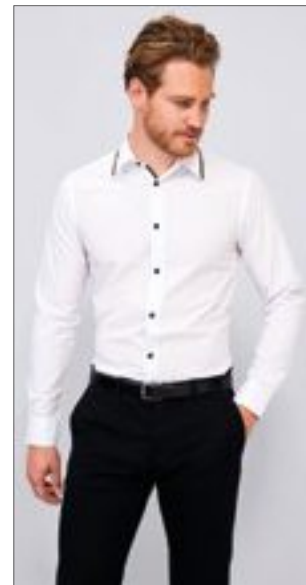

**L607** | 00567

## Long Sleeves Fitted Shirt Baxter Men

65% Polyester / 35% Cotton

**S, M, L, XL, XXL, 3XL**

115 g/m<sup>2</sup>

SOL'S

SKY BLUE/NAVY	WHITE/BLACK
---------------	-------------

Reinforced classic collar with contrasted bias | 8 black buttons placket with black bias | Adjustable cuffs with 2 buttons and pointed tab end placket | 2 darts at back | Round bottom | Polycotton poplin

**SOL'S**  
the fair spirit



# BUSINESS CASUAL (SHIRTS & BLOUSE)



**RUSSELL** SINCE 1882  
COLLECTION

NEW  
COLOUR

EASY  
CARE

**Z925** | R-925M-0 **Men's Short Sleeve Tailored Polycotton Poplin Shirt**

65% Polyester / 35% Cotton

**S (37/38), M (39/40), L (41/42), XL (43/44), XXL (45/46), 3XL (47/48), 4XL (49/50)**

White 110 g/m<sup>2</sup>, Coloured 105 g/m<sup>2</sup>

Russell Collection

BLACK	CLASSIC RED	CONVOY GREY	CORPORATE BLUE
FRENCH NAVY	WHITE		

Contemporary, tailored cut with modern stiffened, semi-cutaway boned collar | Rounded hem | Smart and stylish shirt design in a fine poplin fabric | Spare button | 65% polyester / 35% combed cotton | Easy care



**RUSSELL** SINCE 1882  
COLLECTION

NEW  
COLOUR

EASY  
CARE

**Z925F** | R-925F-0 **Ladies' Cap Sleeve Fitted Polycotton Poplin Shirt**

65% Polyester / 35% Cotton

**XS (34), S (36), M (38), L (40), XL (42), XXL (44), 3XL (46), 4XL (48)**

White 110 g/m<sup>2</sup>, Coloured 105 g/m<sup>2</sup>

Russell Collection

BLACK	CLASSIC RED	CONVOY GREY	CORPORATE BLUE
FRENCH NAVY	WHITE		

Darts on bust front hem and back panel for fitted shape | Concealed placket | Rounded hem | Fashionable cap sleeves | Decorative top stitch on darts | Spare button | 65% polyester / 35% combed cotton | Easy care | Smart and stylish shirt design in a fine poplin fabric



**RUSSELL** SINCE 1882  
COLLECTION

EASY  
CARE

>3XL

**Z935** | R-935M-0 **Men's Short Sleeve Classic Polycotton Poplin Shirt**

65% Polyester / 35% Cotton

**S (37/38), M (39/40), L (41/42), XL (43/44), XXL (45/46), 3XL (47/48), 4XL (49/50)**

White 110 g/m<sup>2</sup>, Coloured 105 g/m<sup>2</sup>

Russell Collection

BLACK	BOTTLE GREEN	BRIGHT ROYAL	CLASSIC RED
CONVOY GREY	CORPORATE BLUE	FRENCH NAVY	TURQUOISE
WHITE			

Straight bottom hem | Classic style boned collar | Single pocket over left chest | Spare button | Classic cut



**RUSSELL** SINCE 1882  
COLLECTION

EASY  
CARE

>3XL

**Z935F** | R-935F-0 **Ladies' Short Sleeve Classic Polycotton Poplin Shirt**

65% Polyester / 35% Cotton

**XS (34), S (36), M (38), L (40), XL (42), XXL (44), 3XL (46), 4XL (48)**

White 110 g/m<sup>2</sup>, Coloured 105 g/m<sup>2</sup>

Russell Collection

BLACK	BOTTLE GREEN	BRIGHT ROYAL	CLASSIC RED
CONVOY GREY	CORPORATE BLUE	FRENCH NAVY	TURQUOISE
WHITE			

Rounded hem | Spare button | Classic single-button collar | Single pocket over left chest | Classic cut





**Z960** | R-960M-0 **Men's Long Sleeve Fitted Ultimate Stretch Shirt**

75% Cotton / 25% Elastomultiester  
**S, M, L, XL, XXL, 3XL, 4XL**  
 White 125 g/m<sup>2</sup>, Coloured 130 g/m<sup>2</sup> Russell Collection

BLACK	BRIGHT NAVY	BRIGHT SKY
WHITE		

High quality shirt made of 75% Cotton and 25% Elastomultiester-Fibre LYCRA® T400® | Excellent shape retention for a lasting fit | Moisture management for cool comfort | Narrow placket | Fitted fit | Short leaf, semi cutaway collar | Darts at back | Square edged cuffs | Cuff link options | Easy Care

RUSSELL SINCE 1902  
 RUSSELL COLLECTION



**Z946** | R-946M-0 **Men's Long Sleeve Fitted Stretch Shirt**

97% Cotton / 3% Elastane  
**S (37/38), M (39/40), L (41/42), XL (43/44), XXL (45/46), 3XL (47/48), 4XL (49/50)**  
 140 g/m<sup>2</sup> Russell Collection

BLACK	CHOCOLATE	PORT
WHITE		

Combed cotton | Smart, semi cut-away collar | Mitred 2 button cuff with single button on cuff gauntlet | Rounded hem | Spare button

RUSSELL SINCE 1902  
 RUSSELL COLLECTION



**Z946F** | R-946F-0 **Ladies' 3/4 Sleeve Fitted Stretch Shirt**

97% Cotton / 3% Elastane  
**XS (34), S (36), M (38), L (40), XL (42), XXL (44)**  
 140 g/m<sup>2</sup> Russell Collection

BLACK	CHOCOLATE	PORT
WHITE		

Combed cotton | Classic single button collar | Elbow length sleeve with split cuff | Rounded hem | Spare button | Darts on back panel and on front from bottom hem to bust, for fitted ladies' shape

RUSSELL SINCE 1902  
 RUSSELL COLLECTION



**Z960F** | R-960F-0 **Ladies' Long Sleeve Fitted Ultimate Stretch Shirt**

75% Cotton / 25% Elastomultiester  
**XS, S, M, L, XL, XXL, 3XL, 4XL**  
 White 125 g/m<sup>2</sup>, Coloured 130 g/m<sup>2</sup> Russell Collection

BLACK	BRIGHT NAVY	BRIGHT SKY
WHITE		

High-quality shirt made of 75% cotton and 25% Elastomultiester-Fibre LYCRA® T400® | Excellent shape retention for a lasting fit | Moisture management for cool comfort | Fitted fit | Neat modern collar | Concealed placket | Darts at back | Cocktail cuffs | No side seams | Easy care

RUSSELL SINCE 1902  
 RUSSELL COLLECTION



**Z947** | R-947M-0 **Men's Short Sleeve Fitted Stretch Shirt**

97% Cotton / 3% Elastane  
**S (37/38), M (39/40), L (41/42), XL (43/44), XXL (45/46), 3XL (47/48), 4XL (49/50)**  
 140 g/m<sup>2</sup> Russell Collection

BLACK	CHOCOLATE	PORT
WHITE		

Combed cotton | Smart, semi cut-away collar with single button | Rounded hem | Fitted cut and contemporary design | Spare button

RUSSELL SINCE 1902  
 RUSSELL COLLECTION



**Z947F** | R-947F-0 **Ladies' Short Sleeve Fitted Stretch Shirt**

97% Cotton / 3% Elastane  
**XS (34), S (36), M (38), L (40), XL (42), XXL (44)**  
 140 g/m<sup>2</sup> Russell Collection

BLACK	CHOCOLATE	PORT
WHITE		

Combed cotton | Classic single button collar | Rounded hem | Darts on back panel and on front from bottom hem to bust, for fitted ladies' shape | Capped short sleeve | Spare button

RUSSELL SINCE 1902  
 RUSSELL COLLECTION



# BUSINESS CASUAL (SHIRTS & BLOUSE)



**R** RUSSELL SINCE 1952  
COLLECTION



**Z919** | R-919M-0

## Men's Roll Short Sleeve Fitted Twill Shirt

100% Cotton

**S (37/38), M (39/40), L (41/42), XL (43/44), XXL (45/46), 3XL (47/48), 4XL (49/50)**  
130 g/m<sup>2</sup>

Russell Collection

BLACK	FRENCH NAVY	KHAKI
WHITE	ZINC	

Cotton twill (combed cotton) | Semi-cut away, relaxed collar | Short sleeve with tabbed fastening | Square hem at the front and curved at the back | Dye-to-match herringbone tape along neck seam | Dye-to-match herringbone tape tabs on side seam hem | Spare button | Patch pockets on chest, with flap and button fastening



**R** RUSSELL SINCE 1952  
COLLECTION



**Z916** | R-916M-0

## Men's Long Sleeve Classic Twill Shirt

100% Cotton

**S (37/38), M (39/40), L (41/42), XL (43/44), XXL (45/46), 3XL (47/48), 4XL (49/50)**  
130 g/m<sup>2</sup>

Russell Collection

BLACK	FRENCH NAVY	KHAKI
WHITE	ZINC	

Cotton twill (combed cotton) | Relaxed, button-down collar | Dye-to-match herringbone tape along neck seam | Fabric patch tab on back yoke and side seam hem | Left chest pocket | Spare buttons | Rounded edge cuff with double buttons | Curved hem



**R** RUSSELL SINCE 1952  
COLLECTION

**Z916F** | R-916F-0

## Ladies' Long Sleeve Classic Twill Shirt

100% Cotton

**XS (34), S (36), M (38), L (40), XL (42), XXL (44)**  
130 g/m<sup>2</sup>

Russell Collection

BLACK	FRENCH NAVY	KHAKI
WHITE	ZINC	

Cotton twill (combed cotton) | Relaxed collar | Dye-to-match herringbone tape along neck seam | Spare button | Rounded edge cuff with two buttons | Curved hem | Fabric patch tab on back yoke and side seam hem | Classic cut



**R** RUSSELL SINCE 1952  
COLLECTION

**Z919F** | R-919F-0

## Ladies' Roll Short Sleeve Fitted Twill Shirt

100% Cotton

**XS (34), S (36), M (38), L (40), XL (42), XXL (44)**  
130 g/m<sup>2</sup>

Russell Collection

BLACK	FRENCH NAVY	KHAKI
WHITE	ZINC	

Cotton twill (combed cotton) | Relaxed collar | Spare button | Dye-to-match herringbone tape tabs on side seam hem | Dye-to-match herringbone tape along neck seam | Fitted style with shaping at waist | Patch pockets on chest, with flap and button fastening | Darts on back, front and bust | Short sleeves with tabbed fastening, rounded hem



**Z918** | R-918M-0

## Men's Roll Long Sleeve Fitted Twill Shirt

100% Cotton

**S (37/38), M (39/40), L (41/42), XL (43/44), XXL (45/46), 3XL (47/48), 4XL (49/50)**  
130 g/m<sup>2</sup>

Russell Collection

BLACK	FRENCH NAVY	KHAKI
WHITE	ZINC	

Cotton twill (combed cotton) | Semi-cut away, relaxed collar | Square edged adjustable cuff with single button fastening | Patch pockets on chest, with flap and button fastening | Dye-to-match herringbone tape along neck seam | Spare buttons



**R** RUSSELL SINCE 1952  
COLLECTION

**Z918F** | R-918F-0

## Ladies' Roll 3/4 Sleeve Fitted Twill Shirt

100% Cotton

**XS (34), S (36), M (38), L (40), XL (42), XXL (44)**  
130 g/m<sup>2</sup>

Russell Collection

BLACK	FRENCH NAVY	KHAKI
WHITE	ZINC	

Cotton twill (combed cotton) | Relaxed collar, rounded hem | Dye-to-match herringbone tape along neck seam | Patch pockets on chest, with flap and button fastening | 3/4 length sleeve, square-edged cuffs with 2 buttons | Darts on back, front and bust | Spare button | Button on outer sleeve and fabric tab on inside of sleeve allow it to be rolled up and tabbed | Dye-to-match herringbone tape tabs on side seam hem | Fitted style with shaping at waist

**BESTSELLER**



## HENBURY

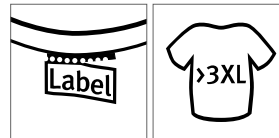

**W101** | H101

### Men's Micro-fine Pique Polo Shirt

100% Cotton (Ash: 98% Cotton / 2% Elastane), (Charcoal, Heather Navy: 52% Polyester / 48% Cotton)

**XS, S, M, L, XL, XXL, 3XL, 4XL, 5XL**

180 g/m<sup>2</sup>

Henbury

**XS, S, M, L, XL, XXL, 3XL, 4XL, 5XL**

BLACK	BOTTLE	CLASSIC RED
HEATHER GREY	NAVY	OXFORD NAVY
ROYAL	WHITE	

**S, M, L, XL, XXL, 3XL**

ASH (HEATHER)	BRIGHT JADE	BRIGHT ORANGE
BURGUNDY	CHARCOAL	CHOCOLATE
FUCHSIA	GOLD	HEATHER NAVY
KELLY GREEN	LIGHT BLUE	LIME GREEN
MAGENTA	MID BLUE	MINT
NATURAL	OLIVE	PURPLE
RED	SAPPHIRE BLUE	STEEL GREY
TURQUOISE	VINTAGE RED	YELLOW

Modern-cut polo with a short point ribbed collar | Stylish fitted sleeve | Ribbed cuffs | 2 button placket with dyed to match shallow buttons | Contrast herringbone tape in back neck and side vents | Forward shoulder seam with reinforced twin-needle stitching | Twin-needle hemline | Henbury cut-out back neck brand label



## HENBURY



**W102** | H102

### Ladies' Microfine-Piqué Polo Shirt

100% Cotton (Charcoal: 52% Polyester / 48% Cotton)

**XXS, XS, S, M, L, XL, XXL**

180 g/m<sup>2</sup>

Henbury

BLACK	BURGUNDY	CHARCOAL
CLASSIC RED	FUCHSIA	HEATHER GREY
KELLY GREEN	NAVY	ROYAL
SAPPHIRE BLUE	STEEL GREY	WHITE

Modern fit, fitted sleeve & cuff | Lightweight micro-fine pique | Cut-out brand label | Narrow point collar | Forward shoulder seam with reinforced twin-needle stitching | Ideal smooth surface for printing | 2 DTM buttons | Contrast herringbone tape to back neck | Shape side seams for feminine fit





BESTSELLER

TEE JAYS®



**TJ1400N** | 1400 **Heavy Polo**  
100% Cotton  
S, M, L, XL, XXL, 3XL, 4XL, 5XL  
215 g/m<sup>2</sup> Tee Jays

BLACK	DARK GREY (SOLID)	NAVY	RED
ROYAL	WHITE		

Combed ring-spun cotton pique | Clean finished placket | Double stitched shoulder, armhole and bottom | Double pre-shrunk | 60 degree washing | Taped shoulder

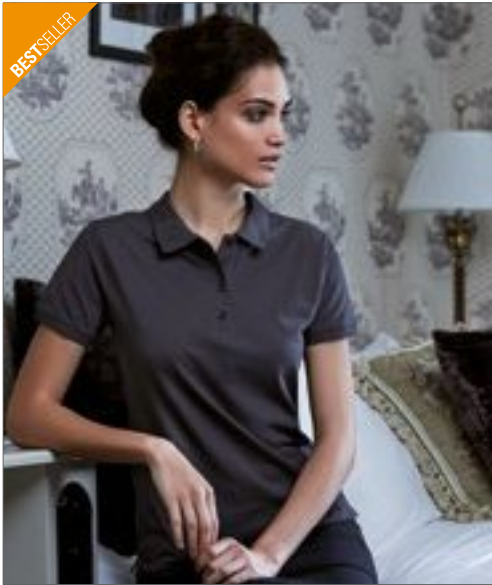

BESTSELLER

TEE JAYS®



**TJ1401** | 1401 **Womens Heavy Polo**  
100% Cotton  
S, M, L, XL, XXL, 3XL  
215 g/m<sup>2</sup> Tee Jays

BLACK	DARK GREY (SOLID)	NAVY	RED
ROYAL	WHITE		

Combed ring-spun cotton pique | Clean finished placket | Double stitched shoulder, armhole and bottom | Double pre-shrunk | 60 degree washing | Taped shoulder



TEE JAYS®



**TJ1441** | 1441 **Womens Pima Cotton Polo**  
100% Cotton  
S, M, L, XL, XXL  
220 g/m<sup>2</sup> Tee Jays

BLACK	DARK GREY (SOLID)	NAVY	OLIVE
WHITE			

Self-fabric collar | Tailored fit | Reinforced shoulders | Double pre-shrunk | Enzyme wash | Pima cotton



TEE JAYS®



**TJ1440** | 1440 **Pima Cotton Polo**  
100% Cotton  
S, M, L, XL, XXL, 3XL  
220 g/m<sup>2</sup> Tee Jays

BLACK	DARK GREY (SOLID)	NAVY	OLIVE
WHITE			

Self-fabric collar | Tailored fit | Reinforced shoulders | Double pre-shrunk | Enzyme wash | Pima cotton

BESTSELLER



**JAMES & NICHOLSON**



**JN969** | JN969

**Ladies' Plain Polo**

100% Cotton  
S, M, L, XL, XXL  
195 g/m<sup>2</sup>

James+Nicholson

BLACK/BLACK/WHITE	BLACK/LIGHT DENIM
DARK ORANGE/BLUE/ORANGE/WHITE	DARK ORANGE/DARK ORANGE/WHITE
GLACIER BLUE/GLACIER BLUE/WHITE	GRAPHITE (SOLID)/GRAPHITE (SOLID)/WHITE
LIME GREEN/LIME GREEN/WHITE	NAVY/LIGHT DENIM
NAVY/NAVY/WHITE	NAVY/RED/NAVY/WHITE
PURPLE/PURPLE/WHITE	RED/DARK DENIM
RED/RED/WHITE	ROYAL/BLUE/GREEN/WHITE
ROYAL/ROYAL/WHITE	TURQUOISE/TURQUOISE/WHITE
WHITE/BLUE/YELLOW/WHITE	WHITE/DARK DENIM
WHITE/NAVY/WHITE	

Ladies' polo with fashionable inset | Fine classic piqué fabric | Ready-made collar | Trimming on collar stand, on the inside of button placket and side slits | 4 buttons in contrasting colour | Half-moon tone-in-tone

BESTSELLER



**JAMES & NICHOLSON**



**JN964** | JN 964

**Men's Plain Polo**

100% Cotton  
S, M, L, XL, XXL, 3XL  
200 g/m<sup>2</sup>

James+Nicholson

BLACK/BLACK/WHITE	BLACK/LIGHT DENIM
DARK ORANGE/BLUE/ORANGE/WHITE	DARK ORANGE/DARK ORANGE/WHITE
GLACIER BLUE/GLACIER BLUE/WHITE	GRAPHITE (SOLID)/GRAPHITE (SOLID)/WHITE
LIME GREEN/LIME GREEN/WHITE	NAVY/LIGHT DENIM
NAVY/NAVY/WHITE	NAVY/RED/NAVY/WHITE
PURPLE/PURPLE/WHITE	RED/DARK DENIM
RED/RED/WHITE	ROYAL/BLUE/GREEN/WHITE
ROYAL/ROYAL/WHITE	TURQUOISE/TURQUOISE/WHITE
WHITE/BLUE/YELLOW/WHITE	WHITE/DARK DENIM
WHITE/NAVY/WHITE	

Button-down polo shirt with fashionable inset | Fine classic piqué fabric | Ready-made button-down collar | Trimming on collar band, inside of button placket and side slits | 3 buttons in contrasting colour | Half-moon in matching colour | Combed ring-spun cotton

HENBURY

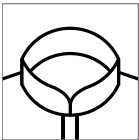

**W121** | H121      **Ladies` Classic Cotton Piqué Polo Shirt**

100% Cotton  
**S, M, L, XL, XXL**  
225 g/m²

Henbury

BLACK	FUCHSIA	NAVY
PURPLE	WHITE	

Stand-up collar for shape retention | Classic 3-button placket with pearlised buttons | 1x1 Rib cuffs | Side vents and shaped side seams | Worldwide Responsible Accredited Production (WRAP) certified production

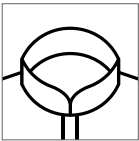

**W100** | H100      **Classic Cotton Piqué Polo Shirt**

100% Cotton (Heather Grey: 95% Cotton / 5% Polyester)  
**XS, S, M, L, XL, XXL, 3XL**  
225 g/m²

Henbury

**XS, S, M, L, XL, XXL, 3XL**

BLACK	NAVY	WHITE
-------	------	-------

**S, M, L, XL, XXL**

CAMEL	CHARCOAL	FUCHSIA
LILAC	OLIVE	PURPLE
SLATE GREY (SOLID)	TURQUOISE	

**S, M, L, XL, XXL, 3XL**

BOTTLE ROYAL	CLASSIC RED	HEATHER GREY
--------------	-------------	--------------

Stand-up collar for shape retention | Classic 3-button placket with plain horn buttons | Hemmed sleeves | Side vents | Worldwide Responsible Accredited Production (WRAP) certified production







**SF44** | SK044

## Women's Long Sleeved Stretch Polo

96% Cotton / 4% Elastane

**S, M, L, XL**

200 g/m<sup>2</sup>

SF Women

BLACK	WHITE
-------	-------

Slim fit | Long-line 6-button placket with dyed to match buttons and flat seam detailing | Self-fabric collar and cuffs with single button | Side vents



**SOL'S**  
the fair spirit



**L01706** | 01706

## Brandy Men Polo

100% Cotton

**S, M, L, XL, XXL**

180 g/m<sup>2</sup>

SOL'S

DARK GREY (SOLID)/WHITE	FRENCH NAVY/WHITE
OXBLOOD/WHITE	WHITE/FRENCH NAVY

Polka-dot pattern | Short sleeves | 3 tone-on-tone button placket | Side slits at bottom | Cut and sewn | Ring-spun cotton | Ribbed collar and cuffs | Taped neck



**SOL'S**  
the fair spirit



**L01707** | 01707

## Brandy Women Polo

100% Cotton

**XS, S, M, L, XL, XXL**

180 g/m<sup>2</sup>

SOL'S

DARK GREY (SOLID)/WHITE	FRENCH NAVY/WHITE
OXBLOOD/WHITE	WHITE/FRENCH NAVY

Polka-dot pattern | Short sleeves | 3 tone-on-tone button placket | Side slits at bottom | Cut and sewn | Ring-spun cotton | Ribbed collar and cuffs | Taped neck

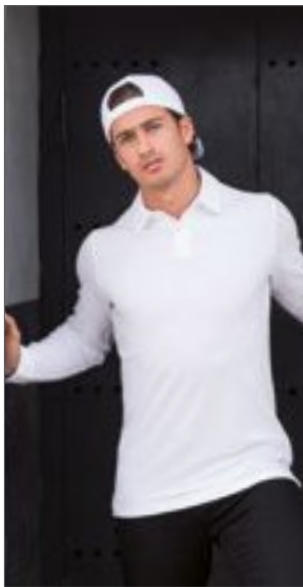

**SFM44** | SF044

## Men's Long Sleeved Stretch Polo

96% Cotton / 4% Elastane

**S, M, L, XL, XXL**

200 g/m<sup>2</sup>

SF Men

BLACK	WHITE
-------	-------

2-button placket with dyed to match buttons and flat seam detailing | Smooth Micro Piqué | Side vents | Self-fabric collar and cuffs (with single button) | Slim fit | Twin-needle stitching



HENBURY



**W450** | H450

## Double Tipped Piqué Polo 65/35

65% Polyester / 35% Cotton

**XS, S, M, L, XL, XXL**

200 g/m<sup>2</sup>

Henbury

SKY/NAVY	WHITE/NAVY
WHITE/RED	

Contrast tipping on collar and cuffs | Stand-up collar for shape retention | Classic 3-button placket with self-coloured buttons | Worldwide Responsible Accredited Production (WRAP) certified production



HENBURY



**W490** | H490

## Contrast Tri Blend Polo Shirt

50% Polyester / 25% Cotton / 25% Viscose

**S, M, L, XL, XXL**

200 g/m<sup>2</sup>

Henbury

HEATHER CHARCOAL/BLACK	HEATHER NAVY/NAVY
------------------------	-------------------

Modern fit | 1x1 ribbed collar and cuffs in contrast colour | 3-button placket with contrast buttons and inner placket and fitted sleeve | Henbury Cut out label for easy rebranding



**miners**  
mate



## MY410 | MY410 my mate - Men's Polo

65% Polyester / 35% Cotton (Heather Colours: 60% Cotton / 40% Polyester), (Heather Grey: 85% Cotton / 15% Viscose)

**S, M, L, XL, XXL, 3XL**

200 g/m<sup>2</sup>

Miners mate

BLACK/BLACK	BLACK/HEATHER BLACK
BURGUNDY/HEATHER BURGUNDY	GREY SOLID/HEATHER GREY
HEATHER GREY/GREY SOLID	NAVY/HEATHER NAVY
OLIVE/HEATHER OLIVE	WHITE/WHITE

Ring-spun cotton | Narrow cut for better fit | Polo neck collar from the same material | Neck tape | Neutral size-label in collar, placed to the side | Removable miners mate label | Button strip in same colour | 3 tone-in-tone buttons | Raglan sleeves | Side seams | 1x1 rib-knit on sleeves | Double seams | Side slits | Pre-shrunk | Enzyme and silicone washed



**miners**  
mate



## MY420 | MY420 my mate - Ladies' Polo

65% Polyester / 35% Cotton (Heather Colours: 60% Cotton / 40% Polyester), (Heather Grey: 85% Cotton / 15% Viscose)

**XS, S, M, L, XL, XXL**

200 g/m<sup>2</sup>

Miners mate

BLACK/BLACK	BLACK/HEATHER BLACK
BURGUNDY/HEATHER BURGUNDY	GREY SOLID/HEATHER GREY
HEATHER GREY/GREY SOLID	NAVY/HEATHER NAVY
OLIVE/HEATHER OLIVE	WHITE/WHITE

Ring-spun cotton | Narrow cut for better fit | Polo neck collar from the same material | Neck tape | Neutral size-label in collar, placed to the side | Removable miners mate label | Button strip in same colour | 3 tone-in-tone buttons | Raglan sleeves | Side seams | 1x1 rib-knit on sleeves | Double seams | Side slits | Pre-shrunk | Enzyme and silicone washed







BESTSELLER

TEE JAYS



STRETCH

TJ1406 | 1406

**Luxury Stretch Long Sleeve Polo**

95% Cotton / 5% Elastane

**S, M, L, XL, XXL, 3XL**215 g/m<sup>2</sup>

Tee Jays

BLACK	NAVY	WHITE
-------	------	-------

95% combed ring-spun cotton / 5% elastane | Long sleeves with cuff | Mini piqué | Clean finished placket | Tailored fit | Double pre-shrunk | Shoulder-to-shoulder neck tape | Flat knit collar with Elastane



BESTSELLER

TEE JAYS



STRETCH

TJ146 | 146

**Womens Luxury Stretch Long Sleeve Polo**

95% Cotton / 5% Elastane

**S, M, L, XL, XXL, 3XL**215 g/m<sup>2</sup>

Tee Jays

BLACK	NAVY	WHITE
-------	------	-------

95% combed ring-spun cotton / 5% elastane | Long sleeves with cuff | Mini piqué | Tailored fit | Clean finished 5-button placket | Double pre-shrunk | Shoulder-to-shoulder neck tape | Flat knit collar with Elastane



promodoro

E4020 | 4020

**Men's Jersey Polo**

100% Cotton

**S, M, L, XL, XXL, 3XL, 4XL, 5XL**180 g/m<sup>2</sup>

Promodoro

BLACK	CHARCOAL (SOLID)	FIRE RED
JADE	NAVY	NEW LIGHT GREY (SOLID)
ROYAL	WHITE	

Button strip with 3 monochromatic buttons | Loops in the internal side seam | Single jersey | Neutral size label | Pre-shrunk



KUSTOM KIT.



K755 | KK755

**Regular Fit Corporate Top Keyhole Neck**

95% Cotton / 5% Elastane

**S, M, L, XL**200 g/m<sup>2</sup>

Kustom Kit

BLACK	WHITE
-------	-------

Elastane fabric for enhanced fit | Keyhole mandarin neck | Shaped side seams | Straight hem | Worldwide Responsible Accredited Production (WRAP) certified production

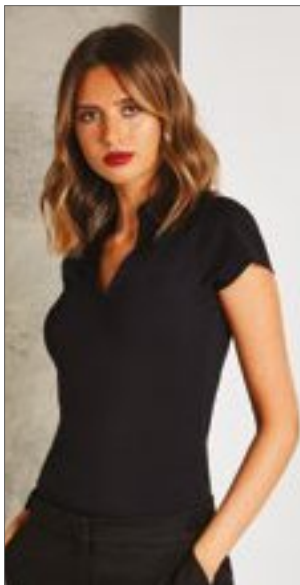

KUSTOM KIT.



K770 | KK770

**Regular Fit Corporate Top V Neck Mandarin Collar**

95% Cotton / 5% Elastane

**S, M, L, XL**200 g/m<sup>2</sup>

Kustom Kit

BLACK	WHITE
-------	-------

Elastane fabric for enhanced fit | Shaped side seams | Straight hem | V-neck mandarin collar | Worldwide Responsible Accredited Production (WRAP) certified production



promodoro

E4025 | 4025

**Women's Jersey Polo**

100% Cotton

**S, M, L, XL, XXL, 3XL**180 g/m<sup>2</sup>

Promodoro

BLACK	CHARCOAL (SOLID)	FIRE RED
JADE	NAVY	NEW LIGHT GREY (SOLID)
ROYAL	WHITE	

Button strip with 3 monochromatic buttons | Loops in the internal side seam | Slim fit | Single jersey | Neutral size label | Pre-shrunk



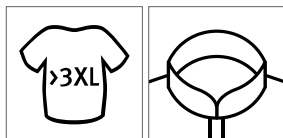

## HENBURY

BESTSELLER



### W400 | H400 Men's 65/35 Classic Piqué Polo Shirt

65% Polyester / 35% Cotton

XS, S, M, L, XL, XXL, 3XL, 4XL, 5XL

200 g/m²

Henbury

XS, S, M, L, XL, XXL, 3XL, 4XL, 5XL

NAVY WHITE

S, M, L, XL, XXL, 3XL, 4XL, 5XL

BLACK BOTTLE HEATHER GREY

RED ROYAL

S, M, L, XL, XXL, 3XL

ASH (HEATHER) BRIGHT LIME BURGUNDY

CHARCOAL DARK GREY (SOLID) FUCHSIA

JADE KELLY GREEN LAVENDER

LEMON MAGENTA MID BLUE

OLIVE ORANGE PINK

PURPLE SAPPHIRE BLUE TURQUOISE

VINTAGE RED YELLOW

XS, S, M, L, XL, XXL, 3XL

SKY

Classic 3-button placket with self-coloured buttons | Stand-up collar for shape retention, piqué | 65% polyester / 35% combed, ring-spun cotton | Ribbed cuffs | Worldwide Responsible Accredited Production (WRAP) certified production



## HENBURY

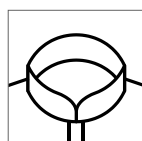

BESTSELLER

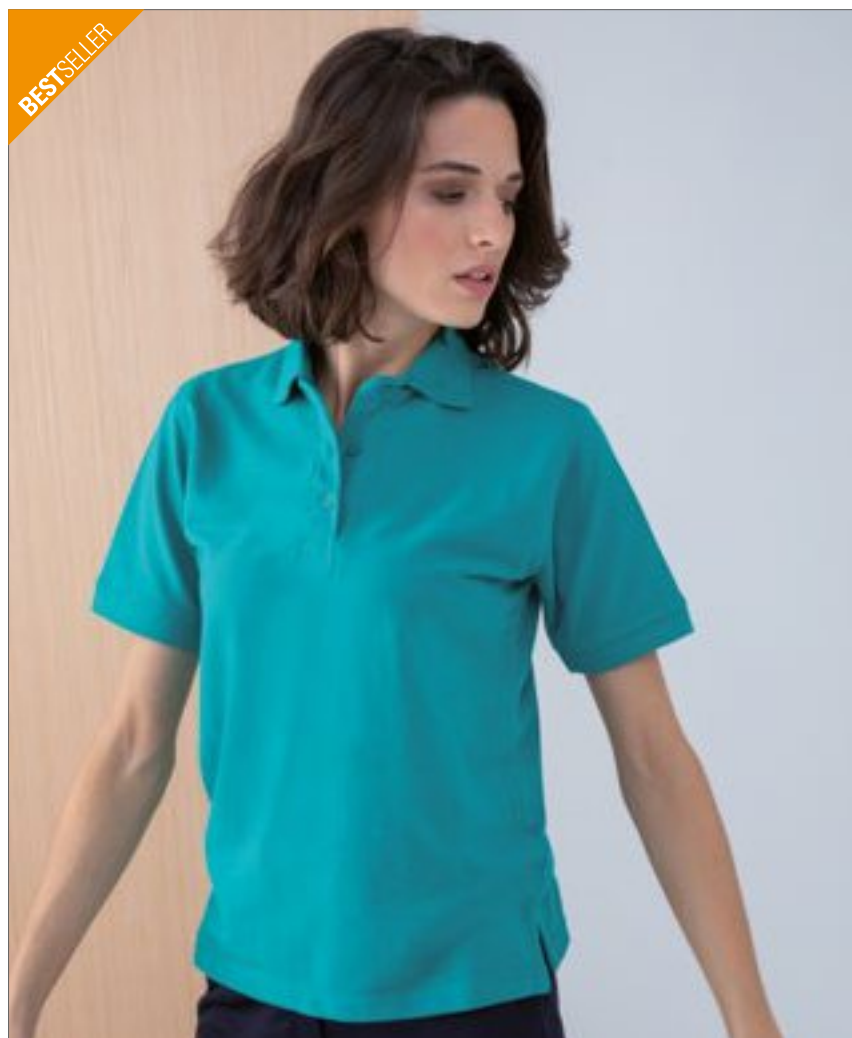

### W401 | H401 Ladies' 65/35 Classic Piqué Polo Shirt

65% Polyester / 35% Cotton

XS, S, M, L, XL, XXL, 3XL

200 g/m²

Henbury

BLACK BOTTLE CHARCOAL

FUCHSIA HEATHER GREY JADE

LAVENDER LEMON MAGENTA

MID BLUE NAVY PINK

PURPLE RED ROYAL

SAPPHIRE BLUE SKY TURQUOISE

VINTAGE RED WHITE

Classic 3-button placket with self-coloured buttons | Stand-up collar for shape retention | Ladies version of W400 | 65% polyester / 35% combed ring-spun cotton | Worldwide Responsible Accredited Production (WRAP) certified production | Ribbed cuffs



KUSTOM KIT.



**K430** | KK430

**Men's Classic Fit Piqué Polo Shirt Long Sleeve**

65% Polyester / 35% Cotton

**S, M, L, XL, XXL**

200 g/m<sup>2</sup>

Kustom Kit

**BLACK** **GRAPHITE (SOLID)** **NAVY**

1x1 rib flat knit collar | 2x2 rib cuffs with lycra | Twin needle stitched shoulders, armholes and cuffs | 3-button narrow placket | Side vents | Reinforced shoulder seams | Spare button | Tear-away label



HENBURY



**W105** | H105

**Long Sleeved Cotton Piqué Polo Shirt**

100% Cotton

**S, M, L, XL, XXL**

225 g/m<sup>2</sup>

Henbury

**BLACK** **NAVY** **WHITE**

Stand-up collar for shape retention | 1x1 elasticated rib narrow cuffs | Classic 3-button placket with plain horn buttons | Side vents | Twin needle stitching | Worldwide Responsible Accredited Production (WRAP) certified production



HENBURY



**W597** | H597

**Ladies' Pleat Front Short Sleeve Blouse**

100% Polyester

**XS, S, M, L, XL, XXL, 3XL, 4XL**

115 g/m<sup>2</sup>

Henbury

**BLACK** **LIGHT BLUE** **WHITE**

Pleat front detail | Single back button opening | Cut out brand label | Curved hemline | Cofrex/Puffy wicking yarn



American Apparel®

**AM8373** | 8373W

**Women's Jersey Short Sleeve Double U-Neck Bodysuit**

93% Cotton / 7% Elastane

**XS, S, M, L, XL**

245 g/m<sup>2</sup>

American Apparel

**BLACK** **WHITE**

Combed ring-spun cotton | Self-fabric binding applied to neckline and leg openings | Short sleeves | Form-fitting | Double-satin razor label



promodoro®

**E3407** | 3407

**Men's Turtleneck-T LS**

100% Cotton

**XS, S, M, L, XL, XXL, 3XL**

220 g/m<sup>2</sup>

Promodoro

**BLACK** **NAVY** **WHITE**

Long sleeve turtleneck t-shirt | Interlock | Combed cotton



HENBURY



**W020** | H020

**Roll-Neck Long-Sleeve Top**

96% Cotton / 4% Elastane

**S, M, L, XL, XXL**

190 g/m<sup>2</sup>

Henbury

**BLACK** **NAVY** **WHITE**

Stretch rib roll neck | Hemmed cuffs | Double thickness neck band | Twin needle stitching | Reinforced shoulders

**miners**  
mate



**MY510** | MY510

## my mate - Men's Crew Neck Sweat

80% Cotton / 20% Polyester (Heather Colours: 60% Cotton / 40% Polyester), (Heather Grey: 85% Cotton / 15% Viscose)

**S, M, L, XL, XXL, 3XL**

300 g/m<sup>2</sup>

Miners mate

BLACK/HEATHER BLACK

BURGUNDY/HEATHER BURGUNDY

GREY SOLID/HEATHER GREY

HEATHER GREY/GREY SOLID

NAVY/HEATHER NAVY

OLIVE/HEATHER OLIVE

Ring-spun cotton | Modern fit | Round neck | Collar, cuffs and waistband made from 2 x 1 rib-knit | Necktape | Raglan sleeves | Side seams | Neutral size-label in collar, placed to the side | Removable miners mate label | Pre-shrunk | Enzyme and silicone washed



**miners**  
mate



**MY520** | MY520

## my mate - Ladies' Crew Neck Sweat

80% Cotton / 20% Polyester (Heather Colours: 60% Cotton / 40% Polyester), (Heather Grey: 85% Cotton / 15% Viscose)

**XS, S, M, L, XL, XXL**

300 g/m<sup>2</sup>

Miners mate

BLACK/HEATHER BLACK

BURGUNDY/HEATHER BURGUNDY

GREY SOLID/HEATHER GREY

HEATHER GREY/GREY SOLID

NAVY/HEATHER NAVY

OLIVE/HEATHER OLIVE

Ring-spun cotton | Modern fit | Round neck | Collar, cuffs and waistband made from 2 x 1 rib-knit | Necktape | Raglan sleeves | Side seams | Neutral size-label in collar, placed to the side | Removable miners mate label | Pre-shrunk | Enzyme and silicone washed







HENBURY

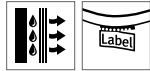

W862 | H862

**¼ Zip Top with Wicking Finish**

100% Polyester  
XS, S, M, L, XL, XXL  
210 g/m²

Henbury

BLACK	GREY MARL
-------	-----------

Needle-out knit with inner fleece | Raglan sleeves | Self-fabric cuffs | Side pockets with hidden zippers | Nylon zip with self-coloured puller | Plain hem



**R**  
russell



Z282M | R-282M-0

**Men's HD Quarter Zip Sweat**

65% Polyester / 35% Cotton  
XS, S, M, L, XL, XXL, 3XL  
250 g/m²

Russell

BLACK	BLUE MARL	BRIGHT NAVY MARL
CONVOY GREY (SOLID)	FRENCH NAVY	GREY MARL
MAROON MARL	PINK MARL	RED MARL
SILVER MARL	WHITE	

Combed ring-spun cotton | Contemporary slim fit | Contrast neck tape with stitch detail | Cover seam waistband and cuffs | Removable, adhesive neck label | Self-fabric cadet collar | Covered dyed to match plastic ¼ zip with puller tab | French Terry (no fluff, as fabric is unbrushed)



**SOL'S**  
the fair spirit

L413 | 00548

**Zipped Knitted Cardigan Gordon Men**

49% Cotton / 49% Acrylic / 2% Polyamide  
S, M, L, XL, XXL, 3XL

SOL'S

BLACK	MEDIUM GREY (SOLID)	NAVY
-------	---------------------	------

Set-in sleeves | Rib 1x1 high collar, inside contrasted knitted striped band | Elastane rib 1x1 cuffs and waistband | Front opening with hidden zip | Fully fashion at armholes | Straight fit



**SOL'S**  
the fair spirit

L414 | 00550

**Zipped Knitted Cardigan Gordon Women**

49% Cotton / 49% Acrylic / 2% Polyamide  
S, M, L, XL, XXL

SOL'S

BLACK	MEDIUM GREY (SOLID)	NAVY
-------	---------------------	------

Set-in sleeves | Rib 1x1 high collar, inside contrasted knitted striped band | Elastane rib 1x1 cuffs and waistband | Front opening with hidden zip | Fully fashion at armholes | Fitted cut



**REGATTA**  
PROFESSIONAL



RG511 | TRF511

**Parkline Zip Neck Mini Stripe Micro Fleece**

100% Polyester  
S, M, L, XL, XXL, 3XL  
140 g/m²

Regatta Professional

LIGHT STEEL	NAVY	OXFORD BLUE
SEAL GREY (SOLID)		

140gsm mini stripe microfleece | Layer Lite Fabric Technology | Quick drying | Easy-care | Half zip style | Chin guard | Layering piece



HENBURY

W729 | H729

**Men's Quarter Zip Jumper**

50% Cotton / 50% Acrylic  
XS, S, M, L, XL, XXL, 3XL, 4XL

Henbury

BLACK	GREY MARL	NAVY
-------	-----------	------

Fine gauge, knitted quarter zip | 12 gauge knit | Metal zip and puller | Semi-fashioned sleeve & neck | 1 x 1 neck rib, hem and cuffs | Set-in sleeves

# BUSINESS CASUAL (JUMPERS & KNITWEAR)



NEW

KUSTOM KIT.

K253 | KK253

## Regular Fit Arundel Crew Neck Sweater

50% Cotton / 50% Acrylic  
XS, S, M, L, XL, XXL, 3XL

Kustom Kit

BLACK GRAPHITE (SOLID) NAVY

Soft Cotton/Acrylic blend | 12 gauge knit | Fashioning marks to front neck, sleeve head and armhole | 1x1 ribbed crew neck, cuff and welt | Kustom Kit® woven back neck label



KUSTOM KIT.

K352 | KK352

## Classic Fit Arundel V-Neck Sweater

50% Cotton / 50% Acrylic  
XXS, XS, S, M, L, XL, XXL, 3XL

Kustom Kit

BLACK GRAPHITE MELANGE NAVY

1x1 ribbed V-neck | Fully-fashioned armholes | Rib cuffs



TEE JAYS®

TJ5500 | 5500

## Lightweight Vintage Sweatshirt

60% Cotton / 40% Polyester  
XS, S, M, L, XL, XXL, 3XL

Tee Jays

260 g/m²

BLACK MELANGE DENIM MELANGE

Shaped fit | Raglan sleeves | Cuff and waist band with Elastane | Self-fabric collar | Brushed inside



TEE JAYS®

TJ5400 | 5400

## Urban Sweat

100% Cotton (Heather Grey: 80% Cotton / 20% Polyester)  
S, M, L, XL, XXL, 3XL

Tee Jays

BLACK HEATHER GREY NAVY

Combed, ring-spun cotton | Loose fashion fit | Raglan sleeves | 2-ply rib | Unbrushed | Long fiber Egyptian cotton | Enzyme wash | Elastane cuffs



TEE JAYS®

TJ5401 | 5401

## Womens Urban Sweat

100% Cotton (Heather Grey: 80% Cotton / 20% Polyester)  
XS, S, M, L, XL, XXL

Tee Jays

BLACK HEATHER GREY NAVY

Combed, ring-spun cotton | Loose fashion fit | Raglan sleeves | 2-ply rib | Unbrushed | Elastane cuffs | Long fiber Egyptian cotton | Enzyme wash



TEE JAYS®

TJ6001 | 6001

## Men's V-Neck Sweater

50% Wool / 50% Acrylic  
S, M, L, XL, XXL, 3XL

Tee Jays

BLACK DARK GREY (SOLID) LIGHT GREY NAVY

Quality Italian merino acrylic blend yarn | 14 gauge | Tailored fit | 30°C degree washing at wool program





**TEE JAYS**



**TJ6000** | 6000

## Men's Crew Neck Sweater

50% Wool / 50% Acrylic  
S, M, L, XL, XXL, 3XL

Tee Jays

BLACK	DARK GREY (SOLID)	LIGHT GREY
NAVY		

Quality Italian merino acrylic blend yarn | 14 gauge | Tailored fit | 30°C degree washing at wool program



**BESTSELLER**

**PREMIER**



**PW694** | PR694

## Men's V-Neck Knitted Sweater

55% Cotton / 45% Acrylic  
XXS, XS, S, M, L, XL, XXL, 3XL, 4XL

Premier Workwear

BLACK	BOTTLE	BURGUNDY
CHARCOAL	NAVY	PURPLE
RED	ROYAL	

Men's long sleeve V-neck sweater | Soft feel/Cotton rich yarn | Ideal for wearing with or without a tie | 12 gauge knit | Contemporary styling | Set-in sleeves



**PREMIER**



**PW697** | PR697

## Ladies' Button Through Knitted Cardigan

55% Cotton / 45% Acrylic  
XS (8), S (10), M (12), L (14), XL (16), XXL (18), 3XL (20), 4XL (22), 5XL (24)

Premier Workwear

BLACK	BOTTLE	BURGUNDY
CHARCOAL	NAVY	PURPLE
RED	ROYAL	

Ladies' long sleeve V-neck cardigan | Soft feel/Cotton rich yarn | Fine gauge knit | Button fastening | Contemporary styling | Set in sleeves



**TEE JAYS**



**TJ6005** | 6005

## Womens Cardigan

50% Wool / 50% Acrylic  
S, M, L, XL, XXL

Tee Jays

BLACK	DARK GREY (SOLID)	LIGHT GREY
NAVY		

Quality Italian merino acrylic blend yarn | 14 gauge | Tailored fit | 30°C degree washing at wool program



**HENBURY**



**W718** | H718

## Unisex Zip Through Cardigan

50% Cotton / 50% Acrylic  
XXS, XS, S, M, L, XL, XXL, 3XL

Henbury

BLACK	GREY MARL	NAVY
-------	-----------	------

Fine knit, 12 gauge unisex bomber jacket | Semi-fashioned sleeve with full front zip opening | Metal zip and puller | 1x1 neck rib, hem and cuffs | Weltd front pockets | Henbury cut-out brand label



**HENBURY**



**W719** | H719

## Ladies' Longline Open Cardigan

50% Cotton / 50% Acrylic  
XS, S, M, L, XL, XXL, 3XL, 4XL

Henbury

BLACK	GREY MARL	NAVY
-------	-----------	------

Fine knit, 12 gauge ladies' long line loose cardigan | Half ribbing detail on body and sleeves | Semi-fashioned sleeve | Henbury cut-out brand label





**RG598** | TRF598 **Parkline Full Zip Mini Stripe Fleece**

100% Polyester

S, M, L, XL, XXL, 3XL

White , Coloured 235 g/m<sup>2</sup>

Regatta Professional

BLACK NAVY SEAL GREY (SOLID)

Fleece with anti-pilling properties (2 sides brushed, 1 side with anti-pilling properties) | Quick-drying and easy to clean | Chin guard | 2 lower pockets



**RG599** | TRF599 **Women's Parkline FZ Fleece Jacket**

100% Polyester

36 (10), 38 (12), 40 (14), 42 (16), 44 (18), 46 (20)

235 g/m<sup>2</sup>

Regatta Professional

BLACK NAVY SEAL GREY (SOLID)

Anti-pill fleece (2 sides brushed, 1 side anti-pill) | Quick drying and easy care | Chin guard | 2 lower pockets



**S5270** | ST5270 **Quilted Blouson**

100% Polyester

S, M, L, XL, XXL

Stedman®

BLACK OPAL

Excellent heat insulation at light weight | Quilted and padded | Wind repellent, water-resistant | Stand-up collar | Zipper with metal puller (nickel-free) | 2 side pockets with zippers | Fashionable wide rib cuffs and waistband | Inside zipper for easy decoration | Hang loop | Side seams | Small size label in the collar, care label in the side seam



**S5280** | ST5280 **Pilot Jacket**

100% Nylon

S, M, L, XL, XXL

Stedman®

BLACK OPAL

Wind repellent | Water-resistant | Rib collar | Metal zipper (nickel-free) | Inside pocket with hook and loop fastener | Side pockets | Fashionable wide rib cuffs and waistband | Hang loop | Side seams | Inside zipper for easy decoration | Small size label in the collar | Care label in the side seam



NEW

KUSTOM KIT®

KS902

KK902

Regular Fit Corporate Micro Fleece

100% Polyester

XS, S, M, L, XL, XXL, 3XL

220 g/m<sup>2</sup>

BLACK

NAVY

100% Anti Pil Micro Fleece Polyester | Binding to back neck | Taped shoulder seams | Two zipped side pockets with self-fabric pocket bags | Self-colour metal zips to centre and side pockets | Double layered collar | Cover seam detail to shoulder and collar | Cover seam detailing to front panel | Twin needle cuff and welt | Kustom Kit® tear out back neck label

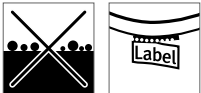

NEW

KUSTOM KIT®

K334

KK334

Regular Fit Zipped Sweatshirt

80% Cotton / 20% Polyester (Dark Grey Marl: 65% Cotton / 35% Polyester)

XS, S, M, L, XL, XXL

280 g/m<sup>2</sup>

BLACK

DARK GREY MARL

NAVY

Midweight zipped sweatshirt | Brushed back jersey | Top-stitching at ribs | Double layered cadet collar | Self-fabric full needle rib double layered cuff and welt | Binding to back neck | Taped shoulder seams | Double stitched shoulders and armholes | Zirconium coloured metal zip and puller | Taped zip reverse | Double stitched welted side pockets with self-fabric pocket bags | Kustom Kit® tear out back neck label



NEW

GILDAN®

GHF700

HF700

Hammer Adult Full Zip Jacket

80% Cotton / 20% Polyester

XS, S, M, L, XL, XXL, 3XL

305 g/m<sup>2</sup>

BLACK

GRAPHITE HEATHER

100% Cotton face fabric | Half moon back patch | Cadet collar | Tear away label | Rolled forward shoulder | Coil zipper | Pouch pocket | Twin needle stitching at shoulder, armhole, waistband and cuffs | Single needle topstitched side seam | 1 x 1 rib with Elastane



BCWM646

WM646

Sweat Jacket Spider / Men

80% Cotton / 20% Polyester

S, M, L, XL, XXL, 3XL

280 g/m<sup>2</sup>

BLACK

NAVY

80% ring-spun combed cotton/ 20% polyester | Perfect Sweat Technology - High quality fabric for perfect printability & comfort & durability | Full length metal zip | High collar | Collar & cuffs & bottom hem in 2x2 rib with elastane | Seams finished with flatlock topstitching | 2 lateral pockets | Lateral panels | B&C Collection is member of the Fair Wear Foundation



## BUSINESS CASUAL (JACKETS )



**SOL'S**  
the fair spirit

**L02885** | 02885 **Unisex Roscoe Jacket**

100% Polyester  
**XS, S, M, L, XL, XXL, 3XL**

SOL'S

**BLACK** **OXBLOOD**

Pongee 300T, 100% Polyester, Lining: Taffeta 210T - 100% Polyester | Zip opening | Ribbed collar, cuffs and hem | 2 front zip pockets | 1 inside pocket with press stud | No label



**HENBURY**



**STRETCH**

**W835** | H835 **Unisex Softshell Jacket**

Outer: 96% Polyester / 4% Elastane, Inner: 100% Polyester, contrast inserts: 87% Cotton / 10% Polyester / 3% Elastane  
**XXS, XS, S, M, L, XL, XXL, 3XL, 4XL**  
320 g/m<sup>2</sup>

Henbury

**BLACK/CHARCOAL** **NAVY/CHARCOAL**

Contemporary 2 ply softshell jacket in unisex fit, with bonded microfleece on reverse | Modern styling features include contrasting stretch marl side panels and centre front zipper with non slip puller, concealed side zip pockets, chest pocket, dropped hem detail, yoke detail at shoulders and internal deep pockets for phones and accessories | Henbury Cut out Label for easy rebranding | Breathable side panel fabric for added comfort



**Result**



**RT92A** | R092X **Windcheater in a Bag**

100% Nylon  
**S, M, L, XL, XXL**

Result

**BLACK** **RED**

Showerproof and windproof | Outer: 190T Nylon with silver coloured Polyacrylic backing | Only Weighs 200g (Based on large out of bag) | Incredibly lightweight | Concealed hood in collar with drawcord adjuster | Full front zip fastening | 2 Front pockets | Elasticated cuffs and adjustable drawcord hem | Self coloured carry bag for easy storage



**Result**



**RT110** | R110X **City Executive Jacket**

100% Polyester  
**XS, S, M, L, XL, XXL, 3XL**

Result

**BLACK**

Showerproof, Windproof and extremely breathable Hyvat® | Outer: 100% Poly Dewtel | Lining: 100% Polyester 300gsm Tech3™ Fleece | Stain resistant, Warm/Air permeability | Reduction in body heat loss, moisture control | Stud closing storm flap | Full front zip fastening | Zip out luxury Tech3™ drop liner | 2 Zip closing side pockets, 1 zip closing front chest pocket, 1 zip closing inside pocket, 1 inside pen holder pocket, 1 inside large mesh pocket, 1 large inside pocket (outer jacket) and 1 inside phone pocket | Cable loops for headphones | Adjustable shockcord waist | Stud closing adjustable cuffs | Decorators access points: Concealed inner back and left chest zips





**RG370** | TRA370 **Classic Insulated Jacket**  
100% Polyester  
**S, M, L, XL, XXL, 3XL**  
185 g/m<sup>2</sup>  
Regatta Professional

BLACK NAVY

Waterproof Hydrafort 5000 peached polyester fabric | Thermo-Guard insulation (120 GSM) | Windproof fabric | Polyester taffeta lining to the body | Critical seam taping | Concealed hood with adjuster | Internal pocket with hook & loop fastening | Adjustable cuffs | Internal side seam zipped embroidery access | 2 lower zipped pockets

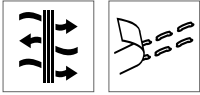

**RG1470** | TRA147 **Men's Benson III Breathable 3 in 1 Jacket**  
100% Polyamide  
**S, M, L, XL, XXL, 3XL, 4XL**  
145 g/m<sup>2</sup>  
Regatta Professional

BLACK NAVY

Waterproof and breathable Isotex 10000 coated polyester fabric | Conforms to EN 343 Class 3:2 | Windproof fabric | Mesh lined body | Taped seams | 220 series anti-pill Symmetry Fleece | Concealed hood with adjusters | Studded stormflap | Adjustable cuffs | 2 lower pockets with zipped handwarmers and 2 lower cargo pockets | Zipped chest pocket | Adjustable shockcord waist and hem | Concealed zip entrance in lining for embroidery access | 2 zipped lower pockets | Fleece cuffs | Adjustable shockcord hem

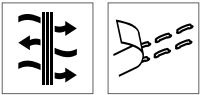

**RG148** | TRA148 **Women's Benson III Breathable 3 in 1 Jacket**  
100% Polyamide  
**34 (8), 36 (10), 38 (12), 40 (14), 42 (16), 44 (18), 46 (20)**  
145 g/m<sup>2</sup>  
Regatta Professional

BLACK NAVY

Waterproof and breathable Isotex 10000 coated polyester fabric | Conforms to EN 343 Class 3:2 | Windproof fabric | Mesh lined body | Taped seams | 220 series anti-pill Symmetry Fleece | Concealed hood with adjusters | Studded stormflap | Adjustable cuffs | 2 lower pockets with zipped handwarmers and 2 lower cargo pockets | Zipped chest pocket | Adjustable shockcord waist and hem | Concealed zip entrance in lining for embroidery access | 2 zipped lower pockets | Fleece cuffs | Adjustable shockcord hem



**BCJU873** | JU873 **Jacket Corporate 3-in-1**  
100% Polyester  
**XS, S, M, L, XL, XXL, 3XL**  
B&C

BLACK DARK GREY (SOLID) NAVY

Outer: 100% Premium polyester pongee, waterproof (5000mm) with critical taped seams, windproof | Inner jacket: 100% polyester anti-pilling micro-fleece, can be zipped out and worn separately | Modern Hooded 3-in-1 parka adaptable to every season | Wear it with or without the inner fleece jacket | Ultra protective hood concealed in the collar, ergonomically designed | Adjustable bottom hem with drawstring and ergonomic sleeve design with adaptable cuffs provide a comfortable fit | Zip-in fleece with 5 point change system | Zip at lower back for easy and full decoration access (front - back - sleeves) | Fabric tested for all printing techniques and embroidery | 2 zipped hand pockets with overlap, zipped chest pocket | B&C Collection is member of the Fair Wear Foundation

# BUSINESS CASUAL (TROUSERS)



HENBURY



**W608** | H608

## Men's Teflon® Coated Flat Front Chino

100% Cotton

Waist: 30, 32, 34, 36, 38, 40 Inch; Length: 32, 34 Inch / Waist: 42, 44 Inch; Length: 36 Inch (unfinished)

270 g/m<sup>2</sup>

Henbury

BLACK NAVY STONE

Flat front, relaxed fit with straight leg | Teflon® stain resistant coating | 2 back pockets | Front side pockets | Ticket pocket | Belt loops | 30" – 40" available in regular and long lengths | 42" and 44" available in unfinished length only



HENBURY



**W640** | H640

## Men's 65/35 Poly/Cotton Chino

65% Polyester / 35% Cotton

Waist: 30, 32, 34, 36, 38, 40 Inch; Length: 32, 34 Inch / Waist: 42, 44 Inch; Length: 36 Inch (unfinished)

255 g/m<sup>2</sup>

Henbury

BLACK NAVY STEEL GREY STONE

Flat front, straight leg | 2 back pockets with buttons | Dyed to match buttons | Dyed to match pocket bags | Front side pockets | Ticket pocket | Belt loops | 30" – 40" available in regular and long lengths | 42" and 44" available in unfinished length 36" only



HENBURY



**W641** | H641

## Ladies' 65/35 Poly/Cotton Chino

65% Polyester / 35% Cotton

Waist: 8 (36), 10 (38), 12 (40), 14 (42), 16 (44), 18 (46), 20 (48), 22 (50) UK-Size (EU-Size) / Length: 31 (regular), 33 (long) Inch

255 g/m<sup>2</sup>

Henbury

BLACK NAVY STEEL GREY STONE

Flat front, straight leg | 2 back pockets with button | Dyed to match buttons | Front side pockets | Dyed to match pocket bags | Belt loops



PREMIER®



**PW570** | PR570

## Ladies' Performance Chino Jeans

63% Polyester / 35% Cotton / 2% Elastane

Waist: 08 (XS), 10 (S), 12 (M), 14 (L), 16 (XL), 18 (XXL), 20 (3XL), 22 (4XL), 24 (5XL) / Leg Length: 31, 34

260 g/m<sup>2</sup>

Premier Workwear

BLACK CAMEL (CA. PANTONE 132) CHARCOAL NAVY STEEL

Slim Fit Chino with two front pockets | Rivet Detail | Two patch pockets to the rear | Belts loops to facilitate a belt | Covered YKK zip fly with single metal button fastening on the waistband | Stretch fabric capability for maximum comfort



PREMIER®



**PW560** | PR560

## Men's Performance Chino Jeans

63% Polyester / 35% Cotton / 2% Elastane

Waist: 30 (XS), 32 (S), 34 (M), 36 (L), 38 (XL), 40 (XXL), 42 (3XL), 44 (4XL) / Leg Length: 31, 34

260 g/m<sup>2</sup>

Premier Workwear

BLACK CAMEL (CA. PANTONE 132) CHARCOAL NAVY STEEL

Slim Fit Chino with two front pockets | Rivet Detail | Two patch pockets to the rear | Belts loops to facilitate a belt | Covered YKK zip fly with single metal button fastening on the waistband | Stretch fabric capability for maximum comfort | Exceptional durability and wash performance



SOL'S  
the fair spirit

L02762 | 02762

Women`s Chino Bermuda Shorts Jasper

100% Cotton

34, 36, 38, 40, 42, 44, 46

190 g/m<sup>2</sup>

SOL'S

BLACK

CHESTNUT

FRENCH NAVY

WHITE

Zip fly | Belt loops | 2 Italian pockets | 1 ticket pocket | 2 back piped pockets



L01659 | 01659

Jasper Men`s Bermuda Short

100% Cotton

38, 40, 42, 44, 46, 48, 50, 52

190 g/m<sup>2</sup>

SOL'S

BLACK

CHESTNUT

FOREST GREEN

FRENCH NAVY

POPPY RED

ULTRAMARINE

WHITE

Straight shape | Belt loops | 2 front Italian pockets | 1 ticket pocket | 2 rear piped pockets



SOL'S  
the fair spirit

L02120 | 02120

Men`s Chino Trousers Jules - Length 35

98% Cotton / 2% Elastane

Waist: 38, 40, 42, 44, 46, 48, 50, 52, 54, 56 Inch / Length: 35 Inch

White , Coloured 240 g/m<sup>2</sup>

SOL'S

BLACK

CHARCOAL GREY (SOLID)

CHESTNUT

FRENCH NAVY

Zip fly | Belt loops | 2 front Italian pockets | 1 small front pocket | 2 rear piped pockets



SOL'S  
the fair spirit

L02917 | 02917

Jared Men Pants

98% Cotton / 2% Elastane, Padded pockets: 100% Cotton

38, 40, 42, 44, 46, 48, 50, 52

228 g/m<sup>2</sup>

SOL'S

BLACK

CREAMY DARK BLUE

FRENCH NAVY

Satin: 98% Cotton / 2% Elastane | Front Italian pockets | Close-fitting cut | 2 back welt pockets | Ticket pocket | Belt loops



SOL'S  
the fair spirit

L02918 | 02918

Jared Women Pants

98% Cotton / 2% Elastane, Padded pockets: 100% Cotton

36, 38, 40, 42, 44, 46

228 g/m<sup>2</sup>

SOL'S

BLACK

CREAMY DARK BLUE

FRENCH NAVY

Satin: 98% Cotton / 2% Elastane | Front Italian pockets | Close-fitting cut | 2 back welt pockets | Ticket pocket | Belt loops



## BUSINESS CASUAL (TROUSERS)



**CARSON**  
CLASSIC  
CASUALS



**CR485** | KTHK

**Classic Khaki Pants**

100% Cotton

**Waist: 28, 30, 32, 34, 36, 38, 40, 42, 44 Inch / Leg Length: 32 and 34 Inch**

280 g/m<sup>2</sup>

Carson Classic Casuals

**BLACK** **DEEP NAVY** **KHAKI**

100% combed cotton (twill) | Straight cut | Garment washed, pre-shrunk | 5 pockets (including mobile/rulerpocket) | Inside hip pockets with button | YKK-zipper | Washable at 60 degrees



**BESTSELLER**

**So**  
DENIM  
by AMIRI



**STRETCH**

**SD001** | SD001

**Leo Straight Jeans**

99% Cotton / 1% Elastane (Black: 73% Cotton / 25% Polyester / 2% Elastane)

**28, 30, 32, 34, 36, 38, 40 / Length: 31 (regular), 33 (long)**

So Denim

**BLACK** **DARK BLUE WASH** **LIGHT BLUE WASH**  
**MID BLUE WASH**

Straight fit | Stretch denim | 5 pocket styling | Light blasting & whiskering | Self-fabric belt loops | Shank button and YKK zip fly fastening | Metal rivet detail at pocket corners | Twin needle stitching detail



**So**  
DENIM  
by AMIRI



**STRETCH**

**SD011** | SD011

**Katy Straight Jeans**

98% Cotton / 2% Elastane (Black: 77% Cotton / 21% Polyester / 2% Elastane)

**6 (34), 8 (36), 10 (38), 12 (40), 14 (42), 16 (44), 18 (46) / Length: 30 (regular), 32 (long)**

9oz

So Denim

**BLACK** **DARK BLUE WASH** **LIGHT BLUE WASH**  
**MID BLUE WASH**

Straight fit | Stretch denim | 5 pocket styling | Light blasting & whiskering (blue washes only) | Self-fabric belt loops | Shank button and YKK zip fly fastening | Metal rivet detail at pocket corners | Twin needle stitching detail



**So**  
DENIM  
by AMIRI



**STRETCH**

**SD004** | SD004

**Max Slim Jeans**

99% Cotton / 1% Elastane (Black: 73% Cotton / 25% Polyester / 2% Elastane)

**28, 30, 32, 34, 36, 38, 40 / Length: 31 (regular), 33 (long)**

So Denim

**BLACK** **DARK BLUE WASH** **LIGHT BLUE WASH** **MID BLUE WASH**

Slim fit | Stretch denim | 5 pocket styling | Light blasting & whiskering (blue washes only) | Self-fabric belt loops | Shank button and YKK zip fly fastening | Metal rivet detail at pocket corners | Twin needle stitching detail | 10,5oz (Black only 10oz)



**BESTSELLER**

**So**  
DENIM  
by AMIRI



**STRETCH**

**SD014** | SD014

**Lara Skinny Jeans**

98% Cotton / 2% Elastane

**6 (34), 8 (36), 10 (38), 12 (40), 14 (42), 16 (44), 18 (46) / Length: 28 (short), 30 (regular), 32 (long)**

So Denim

6(34)/28, 6(34)/30, 6(34)/32, 8(36)/28, 8(36)/30, 8(36)/32, 10(38)/28, 10(38)/30, 10(38)/32, 12(40)/28, 12(40)/30, 12(40)/32, 14(42)/28, 14(42)/30, 14(42)/32, 16(44)/28, 16(44)/30, 16(44)/32, 18(46)/28, 18(46)/30, 18(46)/32

**BLACK** **DARK BLUE WASH**

6(34)/30, 6(34)/32, 8(36)/30, 8(36)/32, 10(38)/30, 10(38)/32, 12(40)/30, 12(40)/32, 14(42)/30, 14(42)/32, 16(44)/30, 16(44)/32, 18(46)/30, 18(46)/32

**LIGHT BLUE WASH** **MID BLUE WASH**

Short Length: 72 cm / 28 inch, Regular Length: 77 cm / 30 inch, Long Length: 82 cm / 32 inch | Skinny fit | Stretch denim | 5 pocket styling | Light blasting & whiskering | Self-fabric belt loops | Shank button and YKK zip fly fastening | Metal rivet detail at pocket corners | Twin needle stitching detail



BROOK TAVERNER  
corporate tailoring

**BR1463** | 1463 **Memphis Men's Waistcoat**  
40% Wool / 20% Polyester / 20% Other Fibres  
**S, M, L, XL, XXL**  
460 g/m<sup>2</sup> Brook Taverner

CHARC H-B NAVY H-B

40% Wool / 40% Polyester / 20% Mixed Fibres with Teflon Finish | Dry Clean Only | Notch Lapel | 5 Button Front | 2 Welt Pockets | Cloth Back with vent detail and adjuster

**BR2310** | 2310 **Nashville Ladies Waistcoat**  
40% Wool / 20% Polyester / 20% Other Fibres  
**XS, S, M, L, XL, XXL**  
460 g/m<sup>2</sup> Brook Taverner

CHARC H-B NAVY H-B

40% Wool / 40% Polyester / 20% Mixed Fibres with Teflon Finish | Dry Clean Only | Notch Lapel | 5 Button Front | 2 Welt Pockets | Cloth Back with vent detail and adjuster



**PW787** | PR787 **Puppy Tooth Tie**  
100% Polyester  
**One Size**  
Premier Workwear

GOLD PURPLE RED ROYAL  
SILVER TURQUOISE

Puppy tooth pattern | Blade width 3" / 7,5 cm | Length 57" / 144 cm



**PW793** | PR793 **Slim Tie**  
100% Polyester  
**144 x 5 cm (Length x Width)**  
Premier Workwear

BLACK NAVY (CA. PANTONE 2766) RED (CA. PANTONE 200) SILVER (CA. PANTONE 428)  
WHITE

Satin weave | Retro styling | Slim tie



**CB629** | B629 **Melton Wool Baker Boy Cap**  
80% Wool / 20% Viscose  
**S/M, L/XL**  
Beechfield

CHARCOAL MARL

TearAway label for ease of rebranding | Melton Wool blend | Fully lined | Unisex styling | Stitched-down peak



**CB628** | B628 **Heritage Baker Boy Cap**  
61% Polyester / 16% Viscose / 13% Acrylic / 10% other fibres  
**S/M, L/XL**  
Beechfield

BROWN HERRINGBONE CHARCOAL HERRINGBONE NAVY HERRINGBONE

TearAway label for ease of rebranding | Herringbone weave fabric | Fully lined | Unisex styling | Stitched-down peak

## BUSINESS CASUAL (CAPS & ACCESSORIES)



**AT340** | KERG **Kermit Ivy Cap**  
100% Cotton, Sweatband: 65% Polyester / 35% Cotton  
**One Size**

Atlantis

GREY	KHAKI	WHITE
------	-------	-------

Ivy Cap | Elastic sweatband | Fully closed at rear



**AT342** | GSTT **Gatsby Street Cap**  
100% Cotton  
**One Size**

Atlantis

BLACK	BROWN	NAVY	OLIVE
STONE			

Ivy Cap | Fully closed at rear | Closure with buckle | Cotton sweatband | Chino cotton



**AT355** | DANDY **Dandy - Ivy Hat**  
80% Polyester / 20% Wool  
**One Size**

Atlantis

BEIGE/BLACK	BROWN/BLACK	GREY
GREY/BLACK	NAVY	OLIVE

Unstructured front panels | Small visor | Fully closed at rear | No eyelets



**CB623** | B623 **Melton Wool Ivy Cap**  
80% Wool / 20% Viscose  
**One Size**

Beechfield

CHARCOAL MARL
---------------

TearAway label for ease of rebranding | Melton Wool blend | Fully lined | Unisex styling | Stitched-down peak | Self fabric strap with tri-glide buckle | Adjustable size



**MB7988** | MB7988 **Ribbed Beanie**  
100% Acrylic  
**One Size**

Myrtle beach

ANTHRACITE/BLACK	DARK OLIVE/ANTHRACITE	DARK RED/ANTHRACITE
------------------	-----------------------	---------------------

Attractive beanie with brim | Effective accents due to two-coloured rib-design | Weight: 65 g



**MB7989** | MB7989 **Ribbed Scarf**  
100% Acrylic  
180 x 21 cm

Myrtle beach

ANTHRACITE/BLACK	DARK OLIVE/ANTHRACITE	DARK RED/ANTHRACITE
------------------	-----------------------	---------------------

Attractive knitted scarf | Effective accents due to two-coloured rib-design | Scarf with lavish fringe | Weight: 168 g





BagBase

**BG754** | BG754 **Boutique Card Holder**100% Polyurethane  
12,5 x 7,5 cm

BagBase

BLACK	BLACK/BLACK
SOFT GREY	SOFT PINK

100% Leather-Look PU | TearAway label | Saffiano fine grain | Contemporary slimline design | Can be decorated front and rear | Holds 4 credit cards | Soft-touch lining | Delivery without decoration/content



BagBase

**BG755** | BG755 **Boutique Travel Set**100% Polyurethane  
Passport Cover: 10,5 x 14,5 cm, Tag: 6 x 11,5 cm

BagBase

BLACK	SOFT GREY	SOFT PINK
SOFT WHITE		

100% leather-look PU-artificial leather | TearAway label for ease of rebranding | Saffiano fine grain | Soft-touch lining | High shine gold metal trims | Two piece set | Delivery without decoration/content | Passport Cover: 10, 5 x 14,5 cm, Tag: 6 x 11,5 cm



QUADRA

**QD890** | QD890 **NuHide® Wallet**100% Polyurethane  
9,5 x 11,5 cm

Quadra

BLACK	TAN
-------	-----

Full grain leather-look NuHide® PU | TearAway label | Classic slimline design | Two cash sleeves | Holds 6 credit cards | Fully lined in pinstriped fabric | Can be decorated front and rear | Delivery without decoration/content



BagBase

**BG58** | BG58 **Essential Card Wallet**100% Polyester  
11 x 9 cm

BagBase

BLACK	GREY MARL
-------	-----------

600D Polyester | TearAway label for ease of rebranding | Contemporary slimline design | Multiple interior card slots | Holds 6 credit cards | Cash sleeve | Soft-touch lining | Can be decorated front and rear | Delivery without decoration/content



BagBase

**BG59** | BG59 **Essential Card Slip**100% Polyester  
7 x 10 cm

BagBase

BLACK	GREY MARL
-------	-----------

600D Polyester | TearAway label for ease of rebranding | Contemporary slimline design | Multiple card slots | Holds 3 credit cards | Soft-touch lining | Can be decorated front and rear | Delivery without decoration/content



BagBase

**BG60** | BG60 **Essential Passport Cover**100% Polyester  
10 x 14 cm

BagBase

BLACK	GREY MARL
-------	-----------

600D Polyester | TearAway label for ease of rebranding | Contemporary slimline design | Passport pocket | Multiple interior card slots | Holds 3 credit cards | Soft-touch lining | Can be decorated front and rear | Delivery without decoration/content



**HF16056** | 1816056 **Organizer Frame**  
Polyester  
13 x 23 x 5 cm  
Halfar

BLACK/GREY-SPRINKLE

Polyester 900d | Organizer file with two zipped main compartments | Removable carry flap | Range of zippered and mesh pockets | Range of pouches | Elastic fastening grid | Delivery without decoration/content



**HF15002** | 1815002 **CrossBag Community**  
PU artificial leather  
23 x 28,5 x 6 cm  
Halfar

BLACK

Classically elegant shoulder bag in a practical format, with high-quality metal accessories | Main zipper compartment | Inner zipper compartment | Slip-in pocket | Two pen-holder loops | Flat front pocket | Length-adjustable shoulder strap | Delivery without decoration/content



**HF4026** | 1814026 **Crossbag Elegance**  
Polyester  
22 x 28 x 5 cm  
Halfar

BLACK/GREY-SPRINKLE

Small, functional shoulder bag | Main compartment with 2-way zipper and organizer elements | Padded back | Padded, flat compartment for tablets, for example | Headphone Output | Zipper front pocket | Length-adjustable shoulder strap



**QD922** | QD922 **Padded Camera Organiser**  
100% Polyester  
24 x 33 x 11 cm  
Quadra

BLACK

300D Polyester | TearAway label | Protective foam construction | Zippered main compartment | Padded flexible interior divider system | Rear slip pocket | Brushed Polyester lining | Can be used independently or as a bag insert | Compact and lightweight | Detachable adjustable shoulder strap | Grab handle | Delivery without decoration/content



**QD568** | QD568 **Pitch Black 72 Hour Weekender**  
100% Polyester  
31 x 55 x 25 cm  
Quadra

BLACK

1000D Twist Weave Polyester | TearAway label | Water-repellent, abrasion resistant fabric | Minimalist design with adaptable functionality | Laptop compatible up to 15.6" | External access padded laptop compartment | Spacious main compartment with easy access opening | Zippered side pocket for bottle/ umbrella | Quick access end pockets | Full HD Polyester lining | Internal elastic bottle holder | Innovative strap system quickly converts from backpack to shoulder bag | Breathable padded mesh back panel | High density seatbelt webbing | Delivery without decoration/content



**BS384** | DTG-15384 **Travel Bag - Rio**  
100% Polyester  
45 x 30 x 21 cm  
Bags2GO

ANTHRACITE

600D polyester belt bag in anthracite | One main compartment with zipper | One inside pocket with zipper | Broad, length-adjustable wrap-around carry strap with metal clasps | Two broad carry belts with metal clasps | All zippers in black, rubber zipper pull embossed with „bags2GO“ | Capacity: approx. 28 liters | Supplied without content / decoration



**QD670** | QD670 **Urban Utility Work Bag**

100% Cotton  
42 x 29 x 15 cm

Quadra

BLACK GRAPHITE GREY OLIVE GREEN

Canvas Twill | TearAway label | Zippered main compartment | Internal valuables pocket | Internal slip pocket | Fully lined | Hidden lining zip for easy decoration access | Structured PU carry handles | Detachable adjustable shoulder strap | Delivery without decoration/content



**BG258** | BG258 **Faux Leather Barrel Bag**

100% Polyurethane  
49 x 25 x 25 cm

BagBase

BLACK

Full Grain Leather-Look PU | TearAway label | Front pocket designed for easy decoration | Zippered front pocket | Zippered main compartment | Zippered internal valuables pocket | Fully lined | Webbing carry handles | Grab handle | Detachable adjustable shoulder strap | Delivery without decoration/content



**BG485** | BG485 **Escape Handle Wrap**

100% Polyester  
19 x 11 cm

BagBase

BLACK BRIGHT ROYAL CLASSIC RED  
FUCHSIA GREY MARL JUNGLE CAMO  
LIME GREEN ORANGE YELLOW

600D Polyester | Designed for decoration | Secure Rip-Strip™ closure for ease of use | Delivery without decoration/content



**HF4031** | 1814031 **Shoulder Bag Elegance**

Polyester  
40 x 30 x 12 cm

Halfar

BLACK/GREY-SPRINKLE

spacious, bicoloured shoulder bag | large main compartment sufficiently large for 2 large A4 document files | 2-way zipper running circumferentially around sides for easy filling | padded front and rear side | fixed liner base | inner zipper pocket | zipper front pocket with organizer elements | rear-side flat compartment, fastening loop for trolley handles, removable | length-adjustable shoulder strap with shoulder pad | Handles



**BG481** | BG481 **Escape Carry-On Wheelie**

100% Polyester  
35 x 54 x 30 cm

BagBase

BLACK GREY MARL

600D Polyester | TearAway label | Convenient dual compartment design for easy packing | Lockable main compartment zip | Large zippered front compartment with internal mesh divider | Zippered internal pocket | Dual compression straps | Padded top and side handles | High stability retractable twin handle | Aircraft cabin compatible - suitable for most airlines | Durable integrated skate wheels | Padded laptop compartment, compatible up to 15.6" | Delivery without decoration/content



**BG483** | BG483 **Escape Check-In Wheelie**

100% Polyester  
42 x 81 x 36 cm

BagBase

BLACK GREY MARL

600D Polyester | TearAway label | Convenient dual compartment design for easy packing | Lockable main compartment zip | External identification window | Removable Rip-Strip™ handle wraps for ease of decoration | Dual compression straps | High stability retractable twin handle | Durable front grab handles | Padded top and side handles | Durable integrated skate wheels | Delivery without decoration/content







**HALFAR**

**HF15010** | 1815010 **Roller Bag Hashtag**

Polyester  
35 x 65 x 28 cm

Halfar

BLACK

Polyester 1680d | Elaborate trolley case with reflex trim | Main compartment with two-way zip on three sides | Main compartment top with zipped separator | Main compartment bottom with elastic packing straps | Small zipped front pockets with coloured zip slider | Large front pocket with two-way zip, flat, padded pouch, two small pouches, large mesh zipped pocket and elastic loops | Padded handles | Reinforced base | Base feet | Telescopic handle | Easy-roll wheels | Delivery without decoration/content



**BagBase**

**BG23** | BG23 **Classic Wheelie Holdall**

100% Polyester  
75 x 38 x 35 cm

BagBase

BLACK

GREY MARL

600D Polyester | Detachable adjustable shoulder strap with pad | Retractable twin tube locking tow handle | Durable integrated skate wheels | Compression straps | Padded hand grip | Zippered pouch pocket | Grab Handle | Lockable main zip | Heavy duty handles | Capacity: 105 litres | Delivery without decoration / content



**BagBase**

**BG750** | BG750 **Boutique Accessory Pouch**

100% Polyurethane  
26 x 17 cm

BagBase

BLACK

SOFT GREY

SOFT WHITE

BLACK/BLACK

SOFT PINK

100% leather-look PU-artificial leather | TearAway label for ease of rebranding | Saffiano fine grain | Multi-purpose use | High shine gold metal zip | Zippered main compartment | Internal foam padding | Soft-touch lining | Wristlet strap | Delivery without decoration/content



**HALFAR**

**HF3059** | 1813059 **Zipper Bag Switch**

Polyester  
23 x 8,5 x 17,5 cm

Halfar

APPLE GREEN

BLACK

CYAN

NAVY

RED

WHITE

YELLOW

Main compartment with wrist strap | Polyester 600D | Silver zipper | Insert pouch on the inside | Delivery without decoration / content



**BagBase**

**BG459** | BG459 **Escape Packing Cube Set**

100% Polyester  
S (17 x 33 x 8 cm), M (28 x 33 x 8 cm), L (46 x 33 x 8 cm)  
100 g/m<sup>2</sup>

BagBase

BLACK

210D Polyester | TearAway label for ease of rebranding | Lightweight yet durable | Mesh ventilation panel for easy identification | Two way zippered opening for easy access | 3 convenient sizes for maximum organisation | Capacity: S approx. 4 litres, M approx. 6 litres, L approx. 10 litres | Delivery without decoration / content



**HALFAR**

**HF1059** | 1801059 **Wash Bag Business**

Polyester  
27 x 16 x 12 cm

Halfar

BLACK

600D Polyester | Spacious padded main compartment | Three zipper pockets | Metal hook for hanging | Handle | Delivery without decoration / content



**BagBase**



**BG65** **Essential Tech Organiser**

100% Polyester  
30 x 22 x 2 cm

BLACK GREY MARL

600D Polyester | TearAway label | Contemporary slimline design | Tablet compatible up to 11" | Padded internal Tablet compartment | Padded zippered main compartment | Front slip pocket | Front pocket designed for easy decoration | Can be decorated front and rear | Elasticated cable organiser | Soft-touch lining | Zippered internal mesh pocket | Multiple internal pockets | Delivery without decoration/content



**BagBase**



**BG756** **Boutique Travel/ Tech Organiser**

100% Polyurethane  
20 x 23 cm

BLACK/BLACK SOFT GREY

100% Leather-Look PU | TearAway label | Saffiano fine grain | Can be decorated front and rear | Zippered main compartment | Zippered internal pocket | Multiple internal pockets | Holds 6 credit cards | Soft-touch lining | Tablet compatible | Multi-purpose use | Delivery without decoration/content



**HALFAR**



**HF2787** **Conference folder**

Polyester  
26 x 35 x 3 cm

BLACK

Zipper conference folder with organizer features | Note-pad and 2 ring binder | Flat pocket | Zipper pocket | 600D Polyester | Delivery without decoration / content



**HALFAR**



**HF4004** **Conference Folder Script**

PU artificial leather  
25 x 32 x 3 cm

BLACK

Conference folder with organiser elements | Closable via rubber band | Writing block | Flat inside compartment | Rubber loop for pens | Delivery without decoration / content



**HALFAR**



**HF15013** **Conference Folder Work**

Polyester  
25,5 x 34 x 3,5 cm

LIGHT GREY

Writing case with organiser elements | Closable with zipper | Flat pocket on the front | Flat pocket inside | Various card pockets | Rubber loops, e.g. for USB drive, ballpoint pen etc. | Velcro strap for setting up digital devices | Inclusive writing pad | Delivery without decoration/content



**QUADRA**



**QD802** **Burbank™ Zipper Portfolio**

100% Polyester  
27 x 34 x 2 cm

BLACK

600D Polyester | Organiser section | USB memory stick loops | Front slip pocket | Zippered closure | Includes A4 writing pad | Delivery without decoration / content



**QUADRA**



**QD803** **Burbank™ Deluxe Zipper Portfolio**

100% Polyester  
28 x 35 x 4 cm

BLACK

600D Polyester | Organiser section | USB memory stick loops | Front slip pocket | Zippered closure | Calculator included | Includes A4 writing pad | A4 two hole ring binder | Delivery without decoration / content



**BagBase**



**BG727** **Felt Tablet Slip**

100% Polyester  
20 x 26 cm

CHARCOAL MELANGE GREY MELANGE

100% Polyester Felt | TearAway label for ease of rebranding | Sized to fit tablets | Multi-purpose use | Front slip pocket | Rip-Strip™ closure | Delivery without decoration/content



**BagBase**



**BG726** **Felt Laptop / Document Slip**

100% Polyester  
41,5 x 28 cm

CHARCOAL MELANGE GREY MELANGE

100% Polyester Felt | TearAway label for ease of rebranding | Laptop compatible up to 15.6" | Designed to comfortably fit A4 folders | Multi-purpose use | Front slip pocket | Rip-Strip™ closure | Delivery without decoration/content

# TRAVEL EQUIPMENT (LAPTOP & DOCUMENT CASES)



**HF9117** **Sleeve ModernClassic M**

Felt  
33 x 23 cm

ANTHRACITE LIGHT GREEN NAVY

Quality felt case suitable for DIN A4-notebook and tablets | Elastic band for closing the cover | Delivery without decoration / content



**LB01679** **Brixton Briefcase**

37,5 x 25 cm

CHARCOAL MELANGE GREY MELANGE

Flap with self-gripping fastener | Two-material carrying handles made of felt and faux-leather



**BS17070** **Tablet Bag - Houston**

100% Polyester

29 x 20 x 2 cm

GREY MELANGE

600D Polyester tablet bag in grey melange | One additional zipped pocket on the front | One zipped main compartment with foam lining | Rubber zip with „bags2GO“ logo | Capacity: approx. 1,2 litres | Supplied without content / decoration



**BS15382** **Laptop Bag - San Francisco**

100% Polyester  
40 x 30 x 5 cm

GREY MELANGE

600D Polyester laptop bag in grey melange | One main compartment with zipper | One large pouch with zipper on the front with side access | All zippers in black, rubber zipper puller embossed with „bags2GO“ | Detachable, length-adjustable wrap-around carry strap with flexible shoulder padding | Two handles | Laptop compartment: up to 15.6 inches | Capacity: approx. 6 litres | Supplied without content / decoration



**CNB01** **Messenger Bag**

100% Polyester  
30 x 46 x 8 cm

BLACK

Outside: 600D Polyester, Inside: 210T Polyester | Shoulder bag with laptop compartment for every use | Capacity: approx. 9 litres | Main compartment with slightly padded laptop divider | Safe stowage through 2 click fasteners | Padded carry strap, adjustable | Various additional compartments | Lining access | Delivery without decoration / content



**HF14035** **Notebook Bag Urban**

Polyester  
40 x 30 x 11 cm

BLACK BROWN DARK BLUE  
GREY WINE RED

Young notebook case with modern, geometric cut | Material mix of imitation suede leather and melange fabric | Main compartment with padded notebook holder | Front zipper pocket, with two flat pockets | 2-way zippers | Flap with magnetic closure | Rear zipper pocket | Fastening loop for trolley poles | Adjustable shoulder strap with stitched shoulder padding | Delivery without decoration/content



**HF16050** **Notebook Bag Frame**

Polyester  
40 x 30 x 10 cm

BLACK/GREY-SPRINKLE

Polyester 900d | Comfortable business bag with elaborately-stitched front and plastic emblem for your logo | Large, padded main compartment with 2-way zip | Notebook compartment | Two flat mesh compartments | Padded zipped front pocket with three mesh compartments | Rear flat zip pocket, also suitable for attachment to trolley poles | Handles with grip sleeve | Detachable, length-adjustable shoulder strap with shoulder pad | High-quality metal accessories | Delivery without decoration/content



**HF2199** **Combibag Attention**

Polyester  
43 x 31 x 16 cm

BLUE-GREY MELANGE

Comfortable business bag/backpack with intelligent details | Large, padded main compartment with notebook holder | Floor studs | Zipped front pocket with organizer elements | Shallow zipped front pocket | 2 padded carrier handles | Removable and length-adjustable shoulder strap | Padded, concealable backpack straps | Height-adjustable chest strap | Front pocket suitable for screen or transfer printing and embroidery



**HF3339** **Notebook Bag Solution**

Polyester  
41 x 30 x 6 cm

ANTHRACITE APPLE GREEN BLACK  
NAVY ORANGE RED  
WHITE YELLOW

Padded main compartment | 2 padded insert pouches e.g. suitable for tablets | Polyester 600D | Flat insert pocket, suitable for A4 documents, below the flap | Front pocket with pen loops | Flap with Velcro fastening and zipper pocket on the front | Rear fastening loops for luggage trolley | Adjustable non-slip shoulder strap | Delivery without decoration / content





**HALFAR**



## HF3353 Notebook Bag Benefit

Polyester  
39 x 29 x 7 cm



Large, padded main compartment with two way zipper and organiser elements | Large front zip pocket | Handle, length-adjustable shoulder strap | Delivery without decoration / content



**HALFAR**



## HF4010 Notebook Bag Fashion

Polyester  
39 x 29 x 9 cm



Modern notebook bag | Padded main compartment with 2 padded inside compartments and two way zipper | Flap with decorative side-release buckle and rear-side zipper compartment | 2 front zipper pockets | Large zipper compartment on the rear side | Attachment loop for trolley frame | Length-adjustable shoulder strap with stitched shoulder pad | Delivery without decoration / content



**HALFAR**



## HF9108 Business Bag Mission

Polyester  
44 x 32 x 15 cm



Padded main compartment with two way zipper | Padded notebook compartment with elastic holder | Zipper front pocket with organizer features | Zippered front pocket | Handles | Removable | Double sided adjustable shoulder strap | 1680D Nylon | Delivery without decoration / content



**printwear®**

## NT335N Anchorage Conference Bag

100% Polyester  
39 x 42 x 11,5 cm



Adjustable shoulder strap | Zipper front pocket | Pen- and business card holder | 600D Polyester | Delivery without decoration / content



**QUADRA®**

## QD268 Executive Digital Office

100% Polyester  
41 x 30 x 14 cm



600D / 1680D Polyester combination | Triple compartment design | Laptop compatible up to 17" | Padded laptop compartment | Document section | Detachable adjustable shoulder strap with pad | Zippered front pocket | Organizer section | USB memory stick loops | Wheelie bag strap | Padded handle | Tablet compatible | Capacity: approx. 13 litres | Delivery without decoration / content



**QUADRA®**

## QD90 Record Bag

100% Polyester  
32 x 36 x 12 cm



420D Polyester | Adjustable webbing shoulder strap, Rip-Strip™ closure | Zippered internal pocket, side pouch pocket, side pen holders | Capacity: approx 9 litres | Internal baseboard | Protective base feet | Grab handle | Delivery without decoration / content



**QUADRA®**

## QD967 Tungsten™ Laptop Briefcase

100% Polyester  
39 x 31 x 11 cm



1680D polyester | Wheelie bag strap, shoulder strap stow pocket | Padded laptop section | Internal organiser section | Zippered front pocket | Internal mesh pocket | Detachable adjustable shoulder strap with pad | Laptop compatible up to 15,6" | Key Hook | Zippered rear pocket | Padded handle | Capacity: 14 litres | Delivery without decoration / content



**bags2GO**

## BS16470 Messenger Bag - Cambridge

100% Cotton  
39 x 29 x 8 cm



Vintage blue canvas messenger bag | Red nylon lining | Spacious zipped main compartment including padded laptop section and zipped pocket, as well as two small open compartments and two pen-holders | Zipped pocket on the back | Cover and cover straps each with two push buttons | Removable, length-adjustable shoulder strap | All metal parts and zips with vintage „messaging“ design | Brown artificial leather components | Capacity: approx. 9 litres | Supplied without content / decoration



**bags2GO**

## BS16035 Messenger Bag - Los Angeles

100% Polyester  
37 x 32 x 15 cm



600D polyester messenger bag / postman bag in grey melange | One main compartment with zipper | Small mesh pocket with zipper and three pen holders inside | Cover with integrated pocket with zipper and two click clasps | All zippers in black, rubber zipper puller embossed with „bags2GO“ | Two open side pockets with elastic band | Broad, length-adjustable wrap-around carry strap with flexible shoulder padding | Capacity: approx. 14 litres | Supplied without content / decoration



**BG480** | BG480 **Escape Carry-On Backpack**

100% Polyester  
35 x 51 x 28 cm

**BagBase**



BagBase

BLACK GREY MARL

600D Polyester | TearAway label | Convenient dual compartment design for easy packing | Padded laptop sleeve compatible up to 15.6" | Lockable main compartment zip | Quick access zippered top pocket | Large zippered front compartment with internal mesh divider | Zippered internal pocket | Dual compression straps | Padded top and side handles | Foldaway backpack shoulder straps | Aircraft cabin compatible - suitable for most airlines | Delivery without decoration/content



**HF15008** | 1815008 **Notebook Backpack Hashtag**

Polyester  
33 x 48 x 18,5 cm

**HALFAR**



Halfar

BLACK

Elaborately-crafted business backpack, with reflective trim and LED bicycle light fastening option | Large main compartment with 2-way zipper, notebook compartment for 15" notebooks, padded zipped inner pocket and flat zipped pocket | Large 2-way zipped compartment with velour lining, suitable for 17" notebook | Zipper pocket on the front



**HF15012** | 1815012 **Notebook Backpack Loft**

Polyester  
34 x 42 x 11 cm

**HALFAR**

Halfar

BLACK

Fashionable notebook backpack with striking buckle closure | Main compartment with zip and zip protection | Padded on the side and back | Notebook compartment | Two flat inner pockets | Flat, large inner zip pocket | Outside side zip pocket | Elaborately-stitched back | Length-adjustable, padded shoulder straps with height- and width-adjustable chest strap | Hand grip | Delivery without decoration/content



**HF16052** | 1816052 **Notebook Backpack Frame**

Polyester  
33 x 46 x 12 cm

**HALFAR**



Halfar

BLACK/GREY-SPRINKLE

Polyester 900d | Padded business backpack with elaborately-stitched front and plastic emblem for your logo | Padded main compartment with flat insert compartment suitable for DIN A4 documents | Zip front pocket with two flat insert pockets | Padded zip notebook compartment | Padded back with hidden zip compartment, also suitable for attachment to trolley rods | Adjustable padded shoulder straps | Padded handle | Delivery without decoration/content



**HALFAR**

**HF2765** | 1802765

**Laptop backpack  
Economy**

Polyester  
39 x 27 x 14 cm

Halfar

BEIGE	BLACK	GREY
NAVY		

Can be used as either backpack or shoulder bag | Pocket for backpack straps | Several zipper front pockets | Organizer features | Padded main compartment for notebook | Adjustable | Detachable shoulder strap with non-slip shoulder pad | Mini Ripstop | Delivery without decoration/content



**HALFAR**

**HF3058** | 1813058

**Notebook Backpack  
Urban**

Polyester  
32 x 41 x 15 cm

Halfar

BLACK	BROWN	DARK BLUE
GREY	WINE RED	

Young notebook backpack with trendy, geometric cut | Combination of melange fabric and artificial velour leather | Main compartment with padded notebook compartment | Zipper front pouch with two flat insert pockets | Two way zippers | Padded back and shoulder straps | Delivery without decoration/content



**HALFAR**

**HF3343** | 1814022

**Notebook Backpack  
Lead**

Polyester & TPE  
29,5 x 44 x 9,5 cm

Halfar

BLACK MATT
------------

Trendy, elaborately crafted notebook backpack | Main compartment with two way zipper (lockable) | Padded notebook compartment and organizer features inside | Two zipper front pockets | Lateral mesh pouches | Padded back | Padded, length adjustable shoulder straps | Delivery without decoration/content



**HALFAR**

**HF4008** | 1814008

**Business Notebook Backpack Giant**

Polyester  
33 x 46 x 12 cm

Halfar

BLACK
-------

Padded business backpack with rear side closure | Padded main compartment with 3 zipper compartments; padded separator in the main compartment with flat inside compartment suitable for A4 documents | Padded notebook compartment in the rear inner side | Three padded inside compartments suitable for Tablets, mobile telephones



**HALFAR**

**HF7798** | 1807798

**Notebook backpack Mission**

Polyester  
30 x 43 x 14 cm

Halfar

BEIGE	BLACK	NAVY	TAUPE
-------	-------	------	-------

Elaborate notebook backpack | Main compartment with padded laptop compartment and inside open pocket | Large padded zippered front pocket with various sew in pouches | Key ring and mobile phone pocket | Zipper front pocket | Zipper side pockets | Padded back and shoulder straps | Padded handle



QUADRA®

NEW



QD565 | QD565

**Pitch Black 24 Hour Backpack**

100% Polyester  
33 x 50 x 21 cm

Quadra

BLACK

1000D Twist Weave Polyester | TearAway label | Water-repellent, abrasion resistant fabric | Minimalist design with adaptable functionality | Laptop compatible up to 15.6" | External access secure padded laptop compartment | Zippered front compartments for flexible organisation | Full HD Polyester lining | Internal elastic bottle holder | Expandable capacity from 20-25 litres | Breathable padded mesh back panel | High density seatbelt webbing | Delivery without decoration/content





QUADRA



QD269 | QD269

## Executive Digital Backpack

100% Polyester  
33 x 44 x 17 cm

Quadra

BLACK GREY MARL

600D / 1680D Polyester combination | Capacity: ca. 20 litres | Lightweight yet durable | EasyPocket™ for ease of decoration | Laptop compatible up to 15.6" | Padded laptop compartment | Separate padded pocket, suitable for Tablet | Zippered internal pocket | Internal organiser section | USB memory stick loops | Padded adjustable shoulder straps | Padded back panel | Padded base | Padded grab handle | Delivery without decoration / content



NEW

QUADRA



QD560 | QD560

## Pitch Black 12 Hour Daypack

100% Polyester  
33 x 48 x 19 cm

Quadra

BLACK

1000D Twist Weave Polyester | TearAway label | Water-repellent, abrasion resistant fabric | Minimalist design with adaptable functionality | Laptop compatible up to 13" | External access secure padded laptop compartment | Front pocket organiser section | Full HD Polyester lining | Internal elastic bottle holder | Expandable capacity from 14-18 litres | Breathable padded mesh back panel | High density seatbelt webbing | Delivery without decoration/content



BESTSELLER

QUADRA



QD905 | QD905

## Vessel™ Laptop Backpack

100% Polyester  
30 x 48 x 30 cm

Quadra

BLACK

600D micro Ripstop Polyester | Padded adjustable shoulder straps | Ergonomic padded back panel | Multiple internal pockets | Padded laptop compartment, document section, front pocket organizer section | Laptop compatible up to 15.6" | Secure padded media pockets | Headphone port | Capacity: 26 litres | Delivery without decoration / content



QUADRA



QD906 | QD906

## Vessel™ Slimline Laptop Backpack

100% Polyester  
30 x 46 x 18 cm

Quadra

BLACK

600D Micro Ripstop Polyester | TearAway label for ease of rebranding | External access padded laptop compartment | Plush lined laptop pocket | Laptop compatible up to 15.6" | Elasticated cable organiser | Key hook | Internal organiser section | Zippered internal valuables pocket | Zippered side pockets | Lockable zip pullers | Ergonomic padded back panel | Padded adjustable shoulder straps | Delivery without decoration/content



QUADRA



QD968 | QD968

## Tungsten™ Laptop Backpack

100% Polyester  
34 x 45 x 21 cm

Quadra

BLACK/DARK GRAPHITE

1680D Polyester | Padded laptop section | Front pocket organiser section | Padded adjustable shoulder straps | Laptop compatible up to 15.6" | Media pocket & headphone port | Water bottle holder | Zippered side pockets | Grab handle | Capacity: 23 litres | Delivery without decoration / content



QUADRA



QD990 | QD990

## Q-Tech Charge Convertible Backpack

100% Polyester  
30 x 42 x 14 cm

Quadra

BLACK

GRANITE MARL

650D Polyester | TearAway label for ease of rebranding | Padded laptop compartment, compatible up to 15.6" | Padded internal Tablet compartment | Discreet zippered back panel pocket | Front pocket organiser section | Power bank pocket | Integrated USB charging port | Zippered internal valuables pocket | Can be carried by hand or backpack style | Zippered front pocket | Ergonomic padded back panel | Padded adjustable shoulder straps | Delivery without decoration/content

QUADRA®

NEW

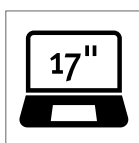

QD926 | QD926

**Project Charge  
Security Backpack XL**

Nylon / Polyester  
32 x 47,5 x 20 cm

Quadra

BLACK

Jacquard Nylon/ PU Coated Polyester combination | TearAway label | Minimalist styling | Lightweight yet durable | Slash-proof construction | Padded internal Tablet compartment | Padded laptop compartment, compatible up to 17" | Hidden access main compartment | Padded zippered internal pocket | Structured divider offering dedicated packing space | Multiple internal pockets | Power bank pocket | Integrated USB charging port | Elasticated cable organiser | Key hook | Fully lined | Discreet zippered back panel pocket | Wheelie bag strap | Fully adjustable chest strap | Ergonomic padded back panel | Padded adjustable shoulder straps | Delivery without decoration/content







BESTSELLER

ATLANTIS  
infinite headwear



## AT343 Swing Ivy Cap

100% Cotton, Sweatband: 100% polyester

One Size

BLACK KHAKI OLIVE

Ivy Cap | Brushed cotton | Velcro closure



Beechfield  
ORIGINAL HEADWEAR



## CB621 Summer Gatsby

57% Polyester / 21% Cotton / 15% Linen / 7% Viscose  
One Size

BLUE LINEN GREY LINEN

TearAway label for ease of rebranding | Lightweight and comfortable | Full cotton lining | Self fabric size adjuster with silver effect buckle | Adjustable - One size fits most | Cotton linen blend | Unisex styling | Stitched-down peak



Beechfield  
ORIGINAL HEADWEAR



## CB622 Ivy Cap

44% Wool / 42% Polyester / 11% Viscose / 3% Nylon  
One Size

GREY LIGHT GREY

Unisex styling | Adjustable - One size fits most | Fully lined | Stitched-down peak | Self-fabric size adjuster with silver effect buckle



Result  
HEADWEAR

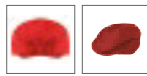

## RH77 Gatsby Cap

100% Cotton

S/M, L, XL

BLACK NAVY RED  
WHITE

French Style Gatsby | Elasticated back for comfortable fit | Herringbone Cotton



Beechfield  
ORIGINAL HEADWEAR



## CB495 Classic Thinsulate™ Gloves

100% Acrylic  
S/M, L/XL

BLACK FRENCH NAVY HEATHER GREY

Tear-away adhesive fabric label | Unisex styling | Full Thinsulate™ lining for maximum warmth | Ribbed cuff



Result  
winter  
ESSENTIALS



## RC365 Pattern Thinsulate Glove

Outer: 100% Acrylic, Lining: 100% Polyester  
S/M, L/XL

GREY/BLACK NAVY/GREY

6 gauge knit | Brushed lining | Comfort stretch | 3M Thinsulate™ insulation label sewn to knitted cuff | S/M approx.: 11 x 26 cm, L/XL approx.: 11,5 x 27 cm | Inside 3M Thinsulate™



Beechfield  
ORIGINAL HEADWEAR



## CB500 Classic Woven Scarf

100% Acrylic  
186 x 47 cm

BISCUIT BLACK CLASSIC RED  
FRENCH NAVY HEATHER GREY

TearAway adhesive fabric label | Oversized style | Luxury Soft-Touch yarn | Unisex styling | Tassel trim



promodoro

## E3089 Unisex Scarf

95% Cotton / 5% Polyester  
180 x 30 cm

BLACK BURGUNDY NAVY  
SPORTS GREY (HEATHER) STEEL GREY (SOLID) WHITE

Scarf | Single Jersey



FARE



## FA4132 Fare®-Collection Automatic Midsize Umbrella

Cover: 100% Polyester  
Diameter: approx. 115 cm / Length: approx. 94,5 cm

BLACK DARK GREEN GREY  
NAVY BLUE

TÜV-certified | Automatic open | 65 cm / 8 ribs, black galvanized frame with 14 mm steel shaft and fiberglass ribs | Wooden crook handle with grain | High-class black handle ring and handle patch in synthetic leather | Black nickel plated tips | 100% Polyester pongee cover with Teflon®-coating (water and dust repellent)



# GASTRONOMY

## 04 Kitchen

Gastronomy Concepts	108 - 126
Others	127 - 129

## 05 Service & Catering

Service & Catering Concepts	130 - 156
Shirts & Blouse	157 - 171
Ties & Scarfs	172 - 174
Shirts	175 - 183
Waistcoats & Bodywarmers	184
Aprons & Accessories	185 - 198

## 06 Equipment

Blankets, Pillows & Co.	199 - 201
-------------------------	-----------



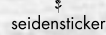
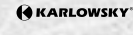
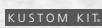
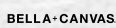





**CGW3100** | 03100-01

**Chef's Jacket Turin  
Man Classic**

65% Polyester / 35% Cotton  
44, 46, 48, 50, 52, 54, 56, 58, 60, 62, 64  
215 g/m<sup>2</sup>

CG Workwear

BLACK	CHERRY	CHOCOLATE
DARK BLUE	KHAKI	RAVEN
WHITE		

Made in Germany | Slightly tailored | Press buttons | Breast pocket | Sleeves can be rolled up and secured with a loop and press button | Vent in the back for mobility | All colours 95°C washable | Easycare | Colourfast | Industrial laundering and finishing allowed



**CGW3105** | 03105-01

**Chef's Jacket Turin  
Lady Classic**

65% Polyester / 35% Cotton  
34, 36, 38, 40, 42, 44, 46  
215 g/m<sup>2</sup>

CG Workwear

BLACK	CHERRY	CHOCOLATE
DARK BLUE	KHAKI	RAVEN
WHITE		

Made in Germany | Slightly tailored | Press buttons | Breast pocket | Sleeves can be rolled up and secured with a loop and press button | Vent in the back for mobility | All colours 95°C washable | Easycare | Colourfast | Industrial laundering and finishing allowed



**CGW3620** | 03620-05

**Chef's Jacket Trapani  
Man**

50% Lyocell / 50% Polyester  
46, 48, 50, 52, 54, 56, 58, 60  
190 g/m<sup>2</sup>

CG Workwear

BLACK/WHITE	RAVEN/BLACK
WHITE/BLACK	

Made in Germany | With skin-friendly Lyocell | High moisture absorption and quick drying | Slightly tailored | Mandarin collar | Contrast colour piping | Breast pocket | Patch sleeve pocket | 95 °C washable



**CGW3630** | 03630-05

**Chef's Jacket Pistoia  
Lady**

50% Lyocell / 50% Polyester  
34, 36, 38, 40, 42, 44, 46  
190 g/m<sup>2</sup>

CG Workwear

BLACK/WHITE	RAVEN/BLACK
WHITE/BLACK	

Made in Germany | With skin-friendly Lyocell | High moisture absorption and quick drying | Fashionably tailored | Mandarin collar | Contrast colour piping | Breast pocket | Patch sleeve pocket | 95 °C washable



**CGW907** | 00907-01

**Chef's Jacket Rimini**

65% Polyester / 35% Cotton  
44, 46, 48, 50, 52, 54, 56, 58, 60, 62, 64  
215 g/m<sup>2</sup>

CG Workwear

BLACK	DARK BLUE	ELEFANT
RED	WHITE	

95°C washable | Chest pocket | Cuff sleeves with slit | 12 black buttons included



**CGW9071** | 009071-01

**Chef's Jacket Rimini  
Lady**

65% Polyester / 35% Cotton  
34, 36, 38, 40, 42, 44, 46  
215 g/m<sup>2</sup>

CG Workwear

BLACK	DARK BLUE	ELEFANT
RED	WHITE	

Classic chef's jacket | Long sleeves with dagged cuffs | Includes 12 black spherical buttons | 95 °C washable | Easycare | Hard-wearing | Long-lasting



**CGW180** | 00180-01 **Chef's Hat Fano Classic**

65% Polyester / 35% Cotton

**One Size**

215 g/m<sup>2</sup>

CG Workwear

BLACK	CHERRY	CHOCOLATE
DARK BLUE	ELEFANT	KHAKI
RAVEN	RED	WHITE

95° C washable | Crease-Resistant | Easycare | Colourfast | Industrial Laundering | Finishing allowed | Waistband width 3,5 cm | Made in Germany



**CGW185** | 00185-01 **Chef's Hat Prato Classic**

65% Polyester / 35% Cotton

**One Size**

215 g/m<sup>2</sup>

CG Workwear

BLACK	CHERRY	CHOCOLATE
DARK BLUE	ELEFANT	KHAKI
RAVEN	RED	WHITE

Made in Germany | Fashionable bandana | Width adjustable with bands | Waistband width 4,5 cm

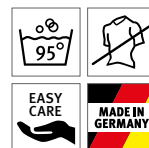

**CGW186** | 00186-01 **Chef's Hat Pineto Classic**

65% Polyester / 35% Cotton

**54-56, 57-59, 60-62 cm**

215 g/m<sup>2</sup>

CG Workwear

BLACK	CHERRY	CHOCOLATE
ELEFANT	KHAKI	RAVEN
RED	WHITE	

95° C washable | Easycare | Colourfast | Finishing allowed | Industrial laundering | Height 7,5 cm | Made in Germany



**CGW3200** | 03200-01 **Chianti Chef's Hat**

65% Polyester / 35% Cotton

**One Size**

215 g/m<sup>2</sup>

CG Workwear

BLACK	CHERRY	CHOCOLATE
CREAM	DARK BLUE	ELEFANT
KHAKI	NAVY	RAVEN
RED	TOFFEE	WHITE

95° C washable | Comfortable velcro fastener | Individually adjustable | Made in Germany



**CGW3305** | 03305-01 **Chef's Hat Genove Classic**

65% Polyester / 35% Cotton

**One Size**

215 g/m<sup>2</sup>

CG Workwear

BLACK	WHITE
-------	-------

Made in Germany | 95 °C washable | Comfortable velcro fastener | Individually adjustable | Band width approx. 5,5 cm



**CGW3310** | 03310-01 **Crecchio Classic Chef's Hat**

65% Polyester / 35% Cotton

**One Size**

215 g/m<sup>2</sup>

CG Workwear

BLACK	WHITE
-------	-------

Chef's hat with elasticated band | Net insert at the top



**PREMIER**



**PW649** | PR649

**Coolchecker® Chefs T-Shirt (Mesh Back)**

100% Polyester  
XS, S, M, L, XL, XXL, 3XL  
135 g/m<sup>2</sup>

Premier Workwear

BLACK WHITE

Crew neck Styling | Mesh back panel for airflow | Underarm side vent holes | Pen pocket on sleeve | Coolchecker Wicking Finish



**BESTSELLER**

**PREMIER**



**PW610** | PR610

**Workwear Stud Polo**

65% Polyester / 35% Cotton  
S, M, L, XL, XXL, 3XL  
200 g/m<sup>2</sup>

Premier Workwear

BLACK NAVY ROYAL WHITE

3 pop stud placket - rust free | Extra body length | Ideal for food and hygiene sensitive environments | Heavyweight & durable piqué knit construction | WRAP certified



**PREMIER**



**PW656** | PR656

**Short Sleeve Chef's Jacket**

65% Polyester / 35% Cotton  
XS, S, M, L, XL, XXL, 3XL, 4XL  
195 g/m<sup>2</sup>

Premier Workwear

BLACK STEEL (CA. PANTONE 7545) WHITE

Easy care short sleeve chef's jacket | 60°C Domestic wash | High quality, long-life, resin buttons | Unisex sizing | 10 button hole wrap over fastening | Cotton-Twill | Left sleeve pen pocket | WRAP certified



**PREMIER**



**PW657** | PR657

**Long Sleeve Chef's Jacket**

65% Polyester / 35% Cotton  
XS, S, M, L, XL, XXL, 3XL, 4XL  
195 g/m<sup>2</sup>

Premier Workwear

BLACK STEEL (CA. PANTONE 7545) WHITE

Easy care long sleeve chef's jacket | 60°C Domestic wash | High quality, long-life, resin buttons | Unisex sizing | 10 button hole wrap over fastening | Cotton-Twill | WRAP certified



**PREMIER**



**PW660** | PR660

**Denim Chef's Jacket**

60% Cotton / 40% Polyester  
XS, S, M, L, XL, XXL, 3XL  
230 g/m<sup>2</sup>

Premier Workwear

BLACK DENIM (CA. PANTONE 433) GREY DENIM (CA. PANTONE 425)

Cotton rich chef's jacket | Cross-over front fastening | Ten popper button fasteners | Mandarin collar stand





**PREMIER®**



**PW901 | PR901 Essential Long Sleeve Chefs Jacket**

65% Polyester / 35% Cotton

**XS, S, M, L, XL, XXL, 3XL, 4XL**

170 g/m²

Premier Workwear

**BLACK** **WHITE**

Cotton Twill | Five button wrap over fastening | Long life resin buttons | Double pen pocket | Mandarin collar



**PREMIER®**



**PW903 | PR903 Chefs Long Sleeve Coolchecker® Jacket**

65% Polyester / 35% Cotton

**XS, S, M, L, XL, XXL**

170 g/m²

Premier Workwear

**BLACK** **WHITE**

Cotton Twill | Coolchecker® back panel | Double pen pocket | Mandarin collar | Self-fabric button fastening



**PREMIER®**



**PW900 | PR900 Essential Short Sleeve Chefs Jacket**

65% Polyester / 35% Cotton

**XS, S, M, L, XL, XXL, 3XL, 4XL**

170 g/m²

Premier Workwear

**BLACK** **WHITE**

Cotton Twill | Five button wrap over fastening | Long life resin buttons | Double pen pocket | Mandarin collar



**PREMIER®**



**PW906 | PR906 Chefs Zip-Close Short Sleeve Jacket**

60% Cotton / 40% Polyester

**XS, S, M, L, XL, XXL**

230 g/m²

Premier Workwear

**BLACK DENIM (CA. PANTONE 4265)** **INDIGO DENIM (CA. PANTONE 2380C)** **WHITE**

Cotton Twill | Double pen pocket on the left sleeve | Zip through fastening | Mandarin collar | Under arm fabric variances



**PREMIER®**



**PW653 | PR653 Chef's Skull Cap**

65% Polyester / 35% Cotton (Striped: 100% Cotton)

**One Size**

195 g/m² (Striped: 240 g/m²)

Premier Workwear

**BLACK** **BLACK DENIM (CA. PANTONE 433)** **BLACK & WHITE CHECK**  
**BOTTLE (CA. PANTONE 560)** **GREY DENIM (CA. PANTONE 425)** **INDIGO DENIM (CA. PANTONE 2767)**  
**NAVY (CA. PANTONE 2766)** **RED (CA. PANTONE 200)** **WHITE**

One Size fits All | Flat Top Chefs Skull Cap | Elasticated Back | Crease Resist Finish



**PREMIER**



**PW555** | PR555 **Essential Chefs Cargo Pocket Trousers**

65% Polyester / 35% Cotton  
**XS, S, M, L, XL, XXL, 3XL**  
195 g/m<sup>2</sup>

Premier Workwear

BLACK

Cotton Twill | Two mobile friendly cargo style pockets | Elasticated waistband | Draw cord | Rear patch pocket | Length: 82cm



**PREMIER**



**PW556** | PR556 **Artisan Chefs Jogging Trousers**

87% Cotton / 12% Polyester / 1% Elastane  
**XS, S, M, L, XL, XXL**  
230 g/m<sup>2</sup>

Premier Workwear

BLACK DENIM (CA. PANTONE 426C) | INDIGO DENIM (CA. PANTONE 2380C)

Elastane Knit | Cuffed ankle | Elasticated waistband, draw cord and belt loops | Side and back pockets | Soft and stretchy fabric | Length: 82cm



**PREMIER**



**PW553** | PR553 **Essential Chef's Trousers**

65% Polyester / 35% Cotton  
**XS, S, M, L, XL, XXL, 3XL, 4XL**

Premier Workwear

**XS, S, M, L, XL, XXL, 3XL, 4XL**

BLACK/BLACK

**XS, S, M, L, XL, XXL, 3XL**

BLACK/WHITE CHECK

Unisex pull on Chefs trousers | Elasticated waist for easy pull on trousers | Unisex sizing | Stocked in 30.5" / 77cm inside leg | Side swing pocket | Draw cord | WRAP certified



**PREMIER**



**PW658** | PR658 **Chef's Zandana**

65% Polyester / 35% Cotton  
**One Size**  
195 g/m<sup>2</sup>

Premier Workwear

BLACK | WHITE

Two ties at the Back | Easy to tie and wear | WRAP certified



**KY007** | BJM1 **Chef Jacket Basic**  
 100% Cotton  
 XS, S, M, L, XL, XXL, 3XL, 4XL  
 185 g/m<sup>2</sup> Karlowsky

WHITE

5-hole | Washable 60°C | 10 white buttons included | Breast pocket | Regular fit | Vented cuffs



**KY009** | BJM1 **Chef Jacket Basic**  
 100% Cotton  
 XS, S, M, L, XL, XXL, 3XL, 4XL  
 185 g/m<sup>2</sup> Karlowsky

BLACK(CA. PANTONE BLACK 6 C)

5-hole | 10 black buttons included | Breast pocket | Washable 60°C | Regular fit | Vented cuffs

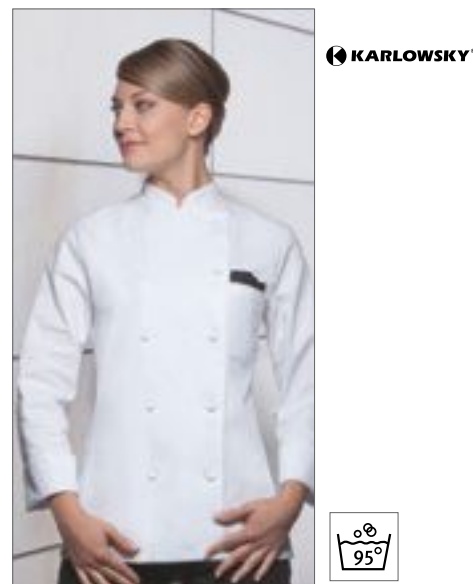

**KY031** | SJF 4 **Ladies'-Chef Jacket Lara**  
 100% Cotton  
 34, 36, 38, 40, 42, 44, 46, 48, 50, 52, 54  
 210 g/m<sup>2</sup> Karlowsky

BLACK(CA. PANTONE BLACK 6 C) WHITE

Including 10 buttons (in white or black, depending on the colour of the jacket) | 5-hole breast pocket | Suitable for industry laundry | Unprinted washable 95°C | Tight fitting

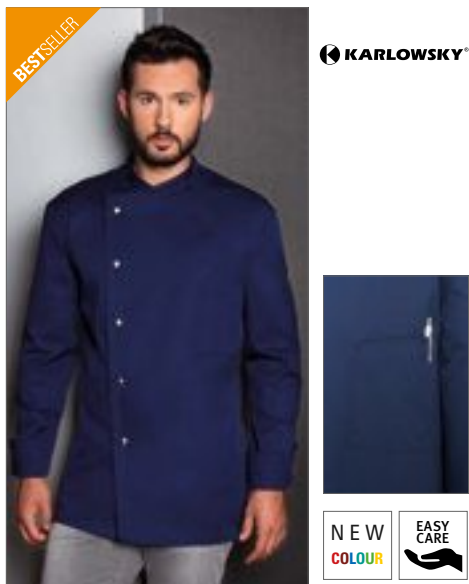

**KY036** | JM14 **Chef Jacket Lars**  
 65% Polyester / 35% Cotton  
 44, 46, 48, 50, 52, 54, 56, 58, 60, 62, 64, 66  
 215 g/m<sup>2</sup> Karlowsky

ANTHRACITE(CA. PANTONE 432C) BLACK(CA. PANTONE BLACK 6 C) LIGHT BROWN(CA. PANTONE 2322C)  
 NAVY(CA. PANTONE 2767C) WHITE

Twill weave, 215 g/m<sup>2</sup> | Highly refined, pre-shrunk, colourfast, easy-care | Chef jacket for men in a regular fit | Vienna seams on the back | Sleeve cuffs with slit | Slanted chest pocket on the left, with pen pocket | 5-button jacket with press studs | Suitable for industrial laundry | Washable up to 95°C | Do not bleach: Navy



**KY037** | JM15 **Chef Jacket Gustav**  
 65% Polyester / 35% Cotton  
 44, 46, 48, 50, 52, 54, 56, 58, 60, 62, 64, 66  
 215 g/m<sup>2</sup> Karlowsky

ANTHRACITE(CA. PANTONE 432C) BLACK(CA. PANTONE BLACK 6 C) LIGHT BROWN(CA. PANTONE 2322C)  
 NAVY(CA. PANTONE 2767C) WHITE

Twill weave, 215 g/m<sup>2</sup> | Highly refined, pre-shrunk, colourfast, easy-care | Chef jacket for men in a regular fit | Vienna seams on the back | Short sleeves | Slanted chest pocket on the left, with pen pocket | 5-button jacket with press studs | Suitable for industrial laundry | Washable up to 95°C | Do not bleach: Navy



**KY038** | BJM2 **Basic Chef Jacket**  
 65% Polyester / 35% Cotton  
 XS, S, M, L, XL, XXL, 3XL  
 215 g/m<sup>2</sup> Karlowsky

BLACK(CA. PANTONE BLACK 6 C) WHITE

Press studs | 60°C washable | Breast pocket | Regular fit | Vented cuffs





**KARLOWSKY®**



NEW  
COLOUR

EASY  
CARE

**KY070** | JF3 **Larissa Chefs Jacket**

65% Polyester / 35% Cotton  
34, 36, 38, 40, 42, 44, 46, 48, 50  
215 g/m²

Karlowsky

ANTHRACITE (CA. PANTONE 432C)	BLACK (CA. PANTONE BLACK 6 C)	LIGHT BROWN (CA. PANTONE 2322C)	NAVY (CA. PANTONE 2767C)
PINK (CA. PANTONE 7636C)	WHITE		

Twill weave, 215 g/m² | Highly refined, pre-shrunk, colourfast, easy-care | Chef jacket for ladies in a tight fit | Bust darts, flank seams at the front and back | Sleeve cuffs with slit | Patched, slanted chest pocket on the left, with pen pocket | 5-button jacket with press studs | Suitable for industrial laundry | Washable up to 95°C | Do not bleach: Navy



**KARLOWSKY®**



NEW  
COLOUR

EASY  
CARE

**KY071** | JF4 **Greta chef's jacket**

65% Polyester / 35% Cotton  
34, 36, 38, 40, 42, 44, 46, 48, 50  
215 g/m²

Karlowsky

ANTHRACITE (CA. PANTONE 432C)	BLACK (CA. PANTONE BLACK 6 C)	LIGHT BROWN (CA. PANTONE 2322C)	NAVY (CA. PANTONE 2767C)
PINK (CA. PANTONE 7636C)	WHITE		

Twill weave, 215 g/m² | Highly refined, pre-shrunk, colourfast, easy-care | Chef jacket for ladies in a tight fit | Bust darts, flank seams at the front and the back | Short sleeves | Slanted chest pocket on the left, with pen pocket | 5-button jacket with press studs | Suitable for industrial laundry | Washable up to 95°C



**KARLOWSKY®**



EASY  
CARE

KARLOWSKY  
PROTECT

**KY099** | JM 24 **Chef Jacket Jeans-Style**

65% Polyester / 35% Cotton  
46, 48, 50, 52, 54, 56, 58, 60, 62, 64  
195 g/m²

Karlowsky

VINTAGE BLACK (CA. PANTONE COOL GREY11C)	VINTAGE BLUE (CA. PANTONE 2108C)	VINTAGE RED (CA. PANTONE 710C)
--	----------------------------------	--------------------------------

Twill weave, 195 g/m² | Highly refined, pre-shrunk, colorfast, easy-care | Trendy chef jacket in jeans look with slim silhouette | Contrasting colored seams for the original jeans look | Asymmetrically closed, single- row 5-button jacket with press studs for quick opening and closing | Sleeve cuffs with slit | Patched sleeve pocket on the left side with practical pen compartment | Suitable for industrial laundry | Quality made in Europe



**KARLOWSKY®**



NEW  
COLOUR

EASY  
CARE

**KY102** | JM 25 **Chef Jacket Noah**

50% Polyester / 50% Cotton  
46, 48, 50, 52, 54, 56, 58, 60, 62, 64  
150 g/m²

Karlowsky

ANTHRACITE (CA. PANTONE 432C)	BLACK (CA. PANTONE BLACK 6 C)	NAVY (CA. PANTONE 2767C)	WHITE
-------------------------------	-------------------------------	--------------------------	-------

Twill weave, 150 g/m² | Highly refined, pre-shrunk, colourfast, easy-care | Classy chef jacket with hidden press stud panel made of very light-weight fabric | Perfectly suitable for comfortable work in warm environments | Optimal wearing comfort due to slim silhouette | Press studs for quick opening and closing | Practical strap at rear collar to fix a bib apron (prevents slipping) | Sleeve cuffs with slit | Patch sleeve pocket on the left with a practical pen compartment | Suitable for industrial laundry | Washable up to 95°C



**KARLOWSKY®**



NEW  
COLOUR

EASY  
CARE

**KY103** | JM 26 **Chef Shirt New Identity**

50% Polyester / 50% Cotton

46, 48, 50, 52, 54, 56, 58, 60, 62, 64

150 g/m²

Karlowsky

ANTHRACITE (CA. PANTONE 432C) | BLACK (CA. PANTONE BLACK 6 C) | NAVY (CA. PANTONE 2767C) | WHITE

Twill weave, 150 g/m² | Highly refined, pre-shrunk, colourfast, easy-care | Unique, stylish chef shirt made of special light-weight fabric for a pleasant wearing feeling in warm environments | Special highlights: light grey contrast stitching, modern stand-up collar and flaps at the shoulders for an unique look | Press studs for easy opening and closing of the chef shirt | Practical chest pocket for stowing of a cell phone or small kitchen utensils | Two refined pen compartments next to chest pocket | Roll-up and easy fixing of the sleeves with additional flaps | Suitable for industrial laundry | Washable up to 95°C | Do not bleach: Navy



**KARLOWSKY®**

**KY121** | BJM 4 **Long-Sleeve Throw-Over Chef Shirt Basic**

65% Polyester / 35% Cotton

S, M, L, XL, XXL, 3XL

200 g/m²

Karlowsky

BLACK (CA. PANTONE BLACK 6 C) | WHITE

Front: Body fabric: 65% polyester/35% cotton, 200 g/m² | Back: Jersey, 100% polyester, breathable, moisture-regulating | Stylish, pull-on long-sleeved chef's jacket | Jersey insert on the back (mesh texture) ensures maximum comfort and ventilation | Straight cut | Concealed button panel with press studs | The shirt can be widened using the press studs to make it easier to slip on quickly | Straight cuffs with turn-up vent | Welt pocket on left side of chest | Welt pocket on left sleeve



**KARLOWSKY®**

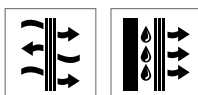

**KY122** | BJM 3 **Short-Sleeve Throw-Over Chef Shirt Basic**

65% Polyester / 35% Cotton

S, M, L, XL, XXL, 3XL

200 g/m²

Karlowsky

BLACK (CA. PANTONE BLACK 6 C) | WHITE

Front: Body fabric: 65% polyester/35% cotton, 200 g/m² | Back: Jersey, 100% polyester, breathable, moisture-regulating | Stylish, pull-on short-sleeved chef's jacket | Jersey insert on the back (mesh texture) ensures maximum flexibility and comfortable ventilation | Straight cut | Concealed button panel with press studs | The shirt can be widened using the press studs to make it easier to slip on quickly | Welt pocket on left side of chest | Welt pocket on left sleeve



**KARLOWSKY®**

**KY040** | BHM1 **Chef-Trousers Basic**

100% Cotton

S, M, L, XL, XXL, 3XL

245 g/m²

Karlowsky

BLACK (CA. PANTONE BLACK 6 C) | WHITE

Pepita-Design Black/White | Pleated-front trousers | Zip fastener | Belt loops | Elastic band | Washable 60°C



**KY092** | HF3 **Ladies Trousers Tina**

97% Cotton / 3% elastolefin  
34, 36, 38, 40, 42, 44, 46, 48, 50, 52, 54  
270 g/m<sup>2</sup>

Karlowsky

BLACK (CA. PANTONE BLACK 6 C)

WHITE

Trousers for ladies in a comfortable fit with DOW XLA®, regular rise | Boot-cut, inside leg approx. 82 cm | 2 side pockets, 2 patched hip pockets | Rear yoke, belt loops



**KY093** | HM2 **Men's Trousers Manolo**

65% Polyester / 35% Cotton  
42, 44, 46, 48, 50, 52, 54, 56, 58, 60, 62, 64  
245 g/m<sup>2</sup>

Karlowsky

BLACK (CA. PANTONE BLACK 6 C)

WHITE

Twill weave | Trousers for men in 5-pocket style | Regular rise | Straight cut, inside leg approx. 81cm | Belt loops | High quality fabric, sanforised, colourfast, easy care



**KY095** | HM9 **Pull on trousers Kaspar**

65% Polyester / 35% Cotton  
S, M, L, XL, XXL, 3XL  
215 g/m<sup>2</sup>

Karlowsky

ANTHRACITE (CA. PANTONE 432C)

BLACK (CA. PANTONE BLACK 6 C)

NAVY (CA. PANTONE 2767C)

SAHARA (CA. PANTONE 467C)

Twill weave, 65% polyester / 35% cotton, 215 g/m<sup>2</sup> | Highly refined, pre-shrunk, colourfast, easy-care | With elasticated waistband and cord | Durable material | High washability | Normal body height | Straight leg | 2 side pockets | 1 patch pocket on the right back side



**KY024** | BVS1 **Apron Basic**

100% Cotton  
70 x 55 cm (Width x Length)  
185 g/m<sup>2</sup>

Karlowsky

BLACK (CA. PANTONE BLACK 6 C)

WHITE

Apron fabric ribbons with reinforced seams | Washable 60°C



**KY047** | BVS2 **Basic Apron**

65% Polyester / 35% Cotton  
70 x 55 cm (Width x Length)  
215 g/m<sup>2</sup>

Karlowsky

ANTHRACITE (CA. PANTONE 432C)

AUBERGINE (CA. PANTONE 209C)

BASALT GREY (CA. PANTONE 4278C)

BLACK (CA. PANTONE BLACK 6 C)

BLUE (CA. PANTONE 7687C)

BORDEAUX (CA. PANTONE 209C)

CAMEL (CA. PANTONE 2318C)

FOREST GREEN (CA. PANTONE 3435C)

LIGHT BROWN (CA. PANTONE 2322C)

LIME (CA. PANTONE 2303C)

MOSS GREEN (CA. PANTONE 4239C)

MUSTARD (CA. PANTONE 146C)

NAVY (CA. PANTONE 2767C)

PINE GREEN

PINK (CA. PANTONE 7636C)

RASPBERRY (CA. PANTONE 1797C)

RED (CA. PANTONE 200C)

SAND (CA. PANTONE 7528C)

SUN YELLOW (CA. PANTONE 127C)

TURQUOISE (CA. PANTONE 633C)

WHITE

Throughout apron fabric ribbons | 60°C washable | Seam backtacking



**KY096** | KM14 **Hat Luka**

100% Cotton  
One Size  
230 g/m<sup>2</sup>

Karlowsky

BLACK (CA. PANTONE BLACK 6 C)

BORDEAUX (CA. PANTONE 209C)

WHITE

Twill weave | Pre-shrunk | Colourfast | Elastic strap on the back of the head | Washable up to 95°C (Red: washable up to 60°C)

117





**KARLOWSKY®**



**KY108 | KM 25 Bandana Alex**

50% Cotton / 50% Polyester

One Size

155 g/m²

Karlowsky

BLACK (CA. PANTONE BLACK 6 C) WHITE

Plain weave, 155 g/m² | Trendy headscarf | To be tied at the neck | Washable up to 95°C (colour white up to 60°C)



**KARLOWSKY®**



**KY079 | BS51 Cape Town industrial shoe**

35, 36, 37, 38, 39, 40, 41, 42, 43, 44, 45, 46, 47

Karlowsky

WHITE

Soft, robust, breathable, waterproof, permanent antibacterial lining | PE insole | Antistatic PU sole, slip-resistant | Oil and fuel-resistant | High energy absorption in the heel area | EN ISO 20347:2007, OB-A-E-FO-SRC | Open at the back | Heel strap with buckle | No protective toe | 40°C washable | Upper material: Textfiber (100% polyester) | Lining: permanent, antibacterial material



**KARLOWSKY®**



**KY080 | BS50 Oceania industrial shoe**

Lining: 100% Polyester

35, 36, 37, 38, 39, 40, 41, 42, 43, 44, 45, 46, 47

Karlowsky

BLACK (CA. PANTONE BLACK 6 C)

Breathable, permanent antibacterial lining | PE insole, antistatic PU sole, slip-resistant | Oil and fuel-resistant | High energy absorption in the heel area | EN ISO 20347:2007, O1-FO-SRC | Very comfortable | Very light | No steel toe | 40°C washable



**KARLOWSKY®**



**KY083 | BS32 Usedom safety shoe**

35, 36, 37, 38, 39, 40, 41, 42, 43, 44, 45, 46, 47

Karlowsky

BLACK (CA. PANTONE BLACK 6 C) WHITE

Breathable, permanent antibacterial lining | PE insole, antistatic PU sole, slip-resistant | Oil and fuel-resistant | High energy absorption in the heel area | Impact resistance: up to 200 joules | EN ISO 20345:2007, S1-SRC | Wide fitting | Soft, robust | Very comfortable | Steel toe | Unisex | 40°C washable



**X1000** | KS70120

## Cook's Apron XL

65% Polyester / 35% Cotton (Natural: 100% Cotton)  
70 x 120 cm (Length x Width)  
240 g/m²

Link Kitchen Wear

BLACK	BOTTLE (CA. PANTONE 560)	BROWN (CA. PANTONE 476)	BURGUNDY (CA. PANTONE 216)
DARK GREY (CA. PANTONE 431)	MOUSE GREY	NATURAL (CA. PANTONE 7499)	NAVY (CA. PANTONE 2766)
ORANGE (CA. PANTONE 1655)	RED (CA. PANTONE 200)	ROYAL (CA. PANTONE 286)	SAND
TERRACOTTA (CA. PANTONE 4840)	WHITE	YELLOW	

Woven in 2/1 Twill | Reinforced stress points on the ties | With continuous tie in apron fabric | Easy care | Reactive dyed | Not printed, washable at 60 degrees | 240 g/m²



**X1000T** | KS70120Z

## Cook's Apron with Pocket

65% Polyester / 35% Cotton  
70 x 120 cm  
240 g/m²

Link Kitchen Wear

BLACK	BORDEAUX	NAVY	RED
SAND	WHITE	YELLOW	

Cook's apron with pocket XL | Woven in 2/1 Twill | Reinforced stress points on the ties | With continuous tie in apron fabric | Easy care | Reactive dyed | Not printed, washable at 60 degrees



**X970** | KS70100

## Cook's Apron

65% Polyester / 35% Cotton (Natural: 100% Cotton)  
100 x 70 cm (Width x Length)  
240 g/m²

Link Kitchen Wear

BLACK	BORDEAUX	BOTTLE	BROWN
DARK GREY (CA. PANTONE 431)	MOUSE GREY	NATURAL (CA. PANTONE 7499)	NAVY
ORANGE	RED	ROYAL	SAND
WHITE	YELLOW		

Extra strengthening at the crucial points | Strap made out of one piece | Easy care | Pre-shrunk | Reactively dyed | Short version of Bistro Apron Business | Without imprint washable at 60°C



**X970T** | KS70100Z

## Cook's Apron with Pocket

65% Polyester / 35% Cotton (Natural: 100% Cotton)  
100 x 70 cm (Width x Length)  
240 g/m²

Link Kitchen Wear

BLACK	BORDEAUX	BOTTLE	BROWN
DARK GREY (CA. PANTONE 431)	MOUSE GREY	NATURAL (CA. PANTONE 7499)	NAVY
ORANGE	RED	ROYAL	SAND
TERRACOTTA (CA. PANTONE 4840)	WHITE	YELLOW	

Cook's apron with pocket | Pocket of abt. 35 x 19 cms in two compartments | Extra strengthening at the crucial points | Woven in 2/1 Twill | Easy care fabric | Pre-shrunk | Reactive dyed | With strap out of 1 piece in aprons' fabric | Not printed, washable at 60 degrees



**X984** | PS5070 **Pizza Apron**

80% Polyester / 20% Cotton  
70 x 50 cm (Width x Length)  
200 g/m²

Link Kitchen Wear

APPLE (CA. PANTONE 360)	AUBERGINE (CA. PANTONE 5115)	BLACK	BOTTLE (CA. PANTONE 560)
BROWN (CA. PANTONE 476)	BURGUNDY (CA. PANTONE 216)	DARK GREY (CA. PANTONE 431)	EMERALD (CA. PANTONE 341)
FUCHSIA (CA. PANTONE 219)	HOT PINK (CA. PANTONE 241C)	KHAKI (CA. PANTONE 7503)	LEMON (CA. PANTONE 127)
LIGHT BLUE (CA. PANTONE 2708)	LIME (CA. PANTONE 382)	MIDBLUE (CA. PANTONE 2718)	NAVY (CA. PANTONE 2766)
OLIVE (CA. PANTONE 378)	ORANGE (CA. PANTONE 1655)	PALE GREY (SILVER) (CA. PANTONE 428)	PINK (CA. PANTONE 1895)
POSTMAN GREY (CA. PANTONE 7545)	PURPLE (CA. PANTONE 269)	RED (CA. PANTONE 200)	ROYAL (CA. PANTONE 286)
SAGE (CA. PANTONE 5497)	STRAWBERRY RED (CA. PANTONE 186)	SUNFLOWER (CA. PANTONE 136C)	TURQUOISE (CA. PANTONE 312)
WHITE			

Easy care material | Extra strengthening at the crucial points | Belt out of 1 piece in apron fabric | Pre-shrunk | 2/1 twill | Reactive dyed | Washable up to 60°C



**X996** | KS70100EU **Cook's Apron - EU Production**

65% Polyester / 35% Cotton  
100 x 70 cm (Width x Length)  
240 g/m²

Link Kitchen Wear

BLACK	BORDEAUX	BOTTLE	DARK GREY (CA. PANTONE 431)
NAVY	ORANGE (CA. PANTONE 1655)	RED	ROYAL
SAND	WHITE	YELLOW	

EU Production | Belt out of 1 piece in apron fabric | Woven in 2/1 Twill | Easy Care Fabric | Reactive Dyed | Reinforces on the crucial Points | Not printed, washable at 60 °C

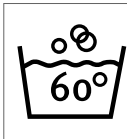

**X989** | KS70100JNS **Jeans Cook's Apron**

80% Cotton / 20% Polyester  
100 x 70 cm (Width x Length)  
300 g/m²

Link Kitchen Wear

BLACK	DENIM
-------	-------

Woven in 2/1 Twill | Extra strengthening at the crucial points | Belt out of 1 piece in apron fabric | Easy Care Fabric | Reactive dyed | Not printed, washable at 60 °C







**EXNER**  
Mode mit System



## EX200 | 200 Chef Jacket

65% Polyester / 35% Cotton (White: 100% Cotton)

XS, S, M, L, XL, XXL, 3XL, 4XL, 5XL

White 230 g/m<sup>2</sup>, Coloured 220 g/m<sup>2</sup>

Exner

**BLACK** **WHITE**

Long sleeves | Double-breasted, 6 button rows | Trapezoid shape | Tailoring seams | Stand-up collar | Sleeves with double cuffs | Inside breast welt pocket | Arm pocket | Soft, easy-iron finish | Black ball-head plastic buttons included | Black: 220 g/m<sup>2</sup>



**EXNER**  
Mode mit System



## EX222 | 22220 Chefs Jacket Bikerstyle with Epaulettes

65% Polyester / 35% Cotton

XS, S, M, L, XL, XXL, 3XL, 4XL, 5XL

215 g/m<sup>2</sup>

Exner

**BLACK** **GRAPHITE** **WHITE**

Long-sleeve with roll-up sleeve tabs | Single-row button strip | Epaulettes | Trapezoidal | Inside breast welt pocket | Arm pocket approx. 9 x 12 cm (WxH) | Washable up to 60 °C



**EXNER**  
Mode mit System

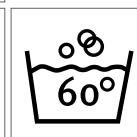
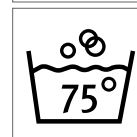

## EX225 | 2255930/22520 Chefs Jacket Bikerstyle

65% Polyester / 35% Baumwolle (Denim Blue: 78% Polyester / 22% Elastane)

XS, S, M, L, XL, XXL, 3XL, 4XL, 5XL

215 g/m<sup>2</sup>

Exner

**BLACK** **DENIM BLUE** **GRAPHITE**  
**WHITE**

Long-sleeve with roll-up sleeve tabs | Single-row button strip | Trapezoidal | Inside breast welt pocket | Arm pocket approx. 8 x 14 cm (WxH) | Washable up to 75 °C (Denim Blue: washable up to 60 °C)



**EXNER**  
Mode mit System



## EX300 | 300 Chef-Trousers

65% Polyester / 35% Cotton

44, 46, 48, 50, 52, 54, 56, 58, 60, 62, 64, 66

220 g/m<sup>2</sup>

Exner

BLACK WHITE

1 front pleat | Fly with metal zipper | 2 side pockets | 1 back pocket | Waistband with stretch zone | Soft, easy-iron finish



**BESTSELLER**

**EXNER**  
Mode mit System



## EX101 | 10120 Apron 90 x 60 cm

65% Polyester / 35% Cotton

90 x 60 cm

220 g/m<sup>2</sup>

Exner

BLACK	BORDEAUX	BOTTLE GREEN	GRAPHITE
HOT PINK	LEMON GREEN	NAVY	PURPLE
RED	ROYAL BLUE	SAND	SILVER GREY
TERRACOTTA	TOFFEE	TURQUOISE	WHITE
YELLOW			

Apron with continuous fabric strap | Colour black: suitable for industrial laundering (75° C) | Other colours washable up to 60°C



**EXNER**  
Mode mit System

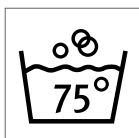
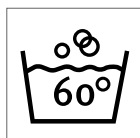

## EX106 | 10620 Bib Apron 80 x 100 cm

65% Polyester / 35% Cotton

80 x 100 cm

220 g/m<sup>2</sup>

Exner

BLACK	BORDEAUX	BOTTLE GREEN
GRAPHITE	HOT PINK	LEMON GREEN
NAVY	PURPLE	RED
ROYAL BLUE	SAND	SILVER GREY
TERRACOTTA	TOFFEE	TURQUOISE
WHITE	YELLOW	

Fabric ribbons | Adjustable collar | Pocket on right thigh ( (B) 18 x (H) 20 cm ) | Colour: Black - suitable for industrial laundering (75 °C) | Other colours washable up to 60°C



**BESTSELLER**



**EXNER**  
Mode mit System



**EX117** | 117 **Apron XXL 130 x 100 cm**

65% Polyester / 35% Cotton (Black Pinstripe, White: 100% Cotton)

**130 x 100 cm**

220 g/m<sup>2</sup>

Exner

BLACK	BLACK PINSTRIPE	BORDEAUX	BOTTLE GREEN
NAVY	RED	SILVER GREY	TERRACOTTA
TOFFEE	WHITE	YELLOW	

Apron with one-piece fabric ribbon | Extra-broad, closed all round | Colour: Black - suitable for industrial laundering (75 °C) | Other colours washable up to 60°C



**NEW**

**EXNER**  
Mode mit System

**EX288** | 28814

**Unisex Bib Apron**

100% Cotton

**80 x 70 cm (Length x Width)**

Exner

GRAPHITE	OLIVE
----------	-------

With crossover ties at the back | Width: 70 cm | Length: 80 cm | With 3 pockets with compartments | Decorative eyelet | PU leather details | With durable, interchangeable fabric straps with carabiner clip



**EXNER**  
Mode mit System

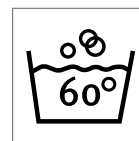

**EX141** | 141

**Bib Apron XXL 100 x 100 cm**

65% Polyester / 35% Cotton (Black Pinstripe: 100% Cotton)

**100 x 100 cm**

220 g/m<sup>2</sup>

Exner

BLACK	BLACK PINSTRIPE	GRAPHITE
PURPLE	RED	SILVER GREY
TOFFEE	WHITE	

Fabric ribbons | Adjustable collar | Soft easy-iron finish | Pocket on right thigh ( (B) 18 x (H) 20 cm ) | Colour: Black - suitable for industrial laundering (75 °C) | Other colours washable up to 60°C





LF011 | DE11

## Jacket Staycool Raglan Sleeve

65% Polyester / 35% Cotton

XXS, XS, S, M, L, XL, XXL, 3XL

160 g/m<sup>2</sup>

Le Chef

XXS, XS, S, M, L, XL, XXL, 3XL

WHITE/BLACK

XS, S, M, L, XL, XXL

BLACK/BLACK

WHITE/GRIFFIN

WHITE/WHITE

Lightweight unisex chef jacket with Staycool system | Zipped security pocket and sleeve pen pocket | Easy iron, crease resistant finish | Launderable capped studs



LF012 | DE12

## Staycool Tunic Raglan Sleeve

65% Polyester / 35% Cotton

XXS, XS, S, M, L, XL, XXL, 3XL

160 g/m<sup>2</sup>

Le Chef

XXS, XS, S, M, L, XL, XXL, 3XL

WHITE/BLACK

XS, S, M, L, XL, XXL

BLACK/BLACK

WHITE/WHITE

XS, S, M, L, XL, XXL, 3XL

WHITE/GRIFFIN

Lightweight unisex executive tunic | Staycool system with underarm side panels and sleeve pocket | Launderable capped studs



LF021 | DE21

## Staycool Jacket Long Sleeve

65% Polyester / 35% Cotton

XS, S, M, L, XL, XXL

200 g/m<sup>2</sup>

Le Chef

WHITE

White long sleeve unisex jacket with Staycool system back panel | Zipped security pocket on hip and pen pocket on left sleeve | White removable nylon studs



LF092 | DE92

## Executive Jacket

65% Polyester / 35% Cotton (White: 50% Cotton / 50% Polyester)

XXS, XS, S, M, L, XL, XXL, 3XL, 4XL, 5XL

200g/m<sup>2</sup>

Le Chef

XXS, XS, S, M, L, XL, XXL, 3XL, 4XL, 5XL

WHITE

XS, S, M, L, XL, XXL, 3XL, 4XL

BLACK

GRIFFIN

Unisex executive chef jacket with Staycool system collar lining and underarm | Drop shoulder design | Double pen pocket on left sleeve and capped press studs | Turn back cuffs



LF092S | DE92S

## Executive Jacket Short Sleeve

65% Polyester / 35% Cotton (White: 50% Cotton / 50% Polyester)

XXS, XS, S, M, L, XL, XXL, 3XL, 4XL, 5XL

200 g/m<sup>2</sup>

Le Chef

XXS, XS, S, M, L, XL, XXL, 3XL, 4XL, 5XL

WHITE

XS, S, M, L, XL, XXL, 3XL

GRIFFIN

XS, S, M, L, XL, XXL, 3XL, 4XL

BLACK

Unisex executive short sleeve chef jacket with Staycool system collar lining and underarm | Drop shoulder design | Double pen pocket on left sleeve, zipped security pocket on right hip and capped press studs



**LF118** | DF118

## Prep Jacket Short Sleeve

50% Cotton / 50% Polyester

**XS, S, M, L, XL, XXL**

200 g/m<sup>2</sup>

Le Chef Prep

BLACK/BLACK

WHITE/BLACK

Short sleeved, single breasted jacket with Staycool centre back | Features concealed placket with press studs and new apron holder tab system to reduce friction | Sleeve pen pocket and breast pocket



**LF120F** | DF120F

## Ladies Prep Shirt

65% Polyester / 35% Cotton

**XS, S, M, L, XL, XXL**

115 g/m<sup>2</sup>

Le Chef Prep

STORM GREY/BLACK

WHITE

Feminine fit shirt with Staycool system | Superlight weight polycotton with three quarter sleeves



**LF120M** | DF120M

## Mens Prep Shirt

65% Polyester / 35% Cotton

**XS, S, M, L, XL, XXL**

115 g/m<sup>2</sup>

Le Chef Prep

STORM GREY/BLACK

WHITE

Slim fit shirt with Staycool system | Light weight polycotton with short sleeves



**LF022** | DF22

## Le Prep Trousers

70% Polyester / 30% Cotton

**XS, S, M, L, XL, XXL**

200 g/m<sup>2</sup>

Le Chef Prep

BLACK

BLACK CROSS DYED DENIM

CAMEL BROWN

Slim leg | Ventilated crotch panel for airflow as well as Staycool System vent | Bleach and crease resistant | Drawstring with le chef toggle | 2 jeans style front pockets and 2 back pockets



**LF054** | DF54

## Professional Trousers

65% Polyester / 35% Cotton

**XXS, XS, S, M, L, XL, XXL, 3XL, 4XL, 5XL**

200 g/m<sup>2</sup>

Le Chef

**XXS, XS, S, M, L, XL, XXL, 3XL, 4XL, 5XL**

BLACK

BLACK CROSS DYED DENIM

BLUE CHECK

**XXS, XS, S, M, L, XL, XXL**

WHITE

**XXS, XS, S, M, L, XL, XXL, 3XL**

GRIFFIN

Unisex long lasting trouser | Self locking drawstring and laundry proof zip fly | 2 side pockets, 1 phone pocket and 1 hip pocket | Bleach resistant

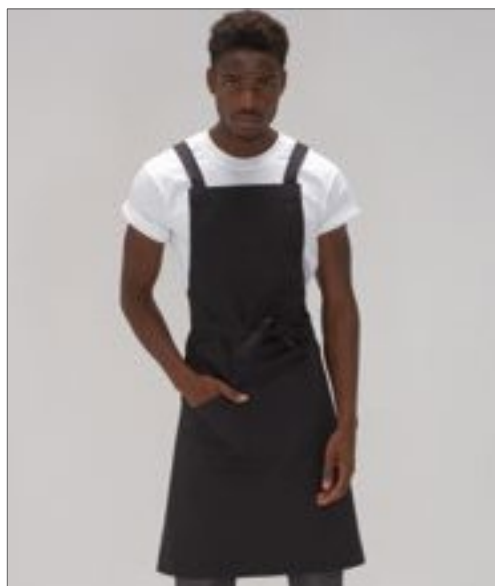

**LF109C** | DE109C **Statement Crossover Bib Apron**

100% Cotton  
71 x 91 cm (Width x Length)  
280 g/m<sup>2</sup>

Le Chef

BLACK

Cross back bib apron with a pocket available in heavy duty black cotton | Cross back ties to reduce the strain on the back of the neck | Bleach resistant



**LF113** | DE113 **Le Prep Utility Apron**

65% Polyester / 35% Cotton  
91 x 71 cm (Width x Length)  
260 g/m<sup>2</sup>

Le Chef Prep

KHAKI

Bib apron with large pockets, suitable for tablets | Brass eyelets | Style with denim



**LF014** | DF14 **Staycool Skull Cap**

100% Polyester  
M, L  
17 g/m<sup>2</sup>

Le Chef

BLACK WHITE

Le Chef skull cap with Staycool system and elasticated back



**LF037** | DF37 **Le Chef Skull Cap**

65% Polyester / 35% Cotton  
M, L  
200 g/m<sup>2</sup>

Le Chef

BLACK GRIFFIN WHITE

Oval shaped skull cap with 5 ventilation holes and a single band | Elasticated back for comfort



**LF037F** | DF37C **Le Chef Skull Cap Staycool**

65% Polyester / 35% Cotton  
M, L  
200 g/m<sup>2</sup>

Le Chef

BLACK WHITE

Staycool crown with single band and elasticated back | Oval shaped for better fit





**Neutral.**  
Certified Responsibility™

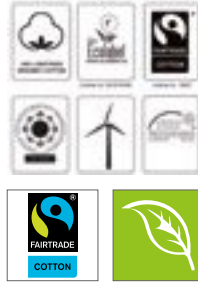

**NE92003** | O92003 **Chef Apron**

100% Cotton  
70 x 90 cm (Width x Length)  
210 g/m²

Neutral

BLACK WHITE

Fairtrade-certified cotton | Certified organic cotton | Heavy twill weave | Adjustable straps | Metal press buttons | Neutral and Fairtrade flaglabel at side



**Neutral.**  
Certified Responsibility™

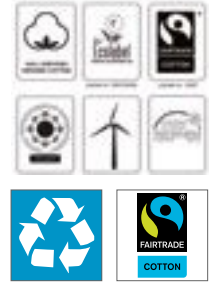

**NE92021** | O92021 **Kitchen Apron**

80% Cotton / 20% Polyester  
90 x 90 cm  
210 g/m²

Neutral

BLACK BOTTLE GREEN NAVY

80% organic cotton / 20% recycled polyester (rPET) | Fairtrade certified cotton | Twill weave | Inside pocket at chest | Pencil pocket | Adjustable strap with buckle



**X1007** | PH2323PES **Potholder Sublimation**

100% Polyester  
23 x 23 cm  
240 g/m²

Link Sublime Textiles

BLACK/WHITE

Potholder Sublimation | Woven in 2/1 Twill | With a heat-resistant polyester filling | Easy care | Not printed, washable at 60 degrees



**printwear®**

**NT6198** **Cotton Apron**

100% Cotton  
60 x 90 cm  
145 g/m²

BLUE KHAKI RED

Cotton apron



BEARDREAM®

**BD801** | WTFI60 **Waffle Round Kitchen Towel**

100% Cotton  
**60 cm Diameter**  
250 g/m<sup>2</sup>

Bear Dream

IVORY (BEIGE) WHITE

Extra absorbent with multi practical use | Pleasurable for drying dishes and hands | With waffle structure



BEARDREAM®

**BD802** | WT40X60 **Waffle Kitchen Towel 40 x 60 cm**

100% Cotton  
**40 x 60 cm**  
250 g/m<sup>2</sup>

Bear Dream

IVORY (BEIGE) WHITE

Extra absorbent with multi practical use | Pleasurable for drying dishes and hands | With waffle structure



BEARDREAM®

**BD803** | WT50X70 **Waffle Kitchen Towel 50 x 70 cm**

100% Cotton  
**50 x 70 cm**  
250 g/m<sup>2</sup>

Bear Dream

IVORY (BEIGE) WHITE

Extra absorbent with multi practical use | Pleasurable for drying dishes and hands | With waffle structure



**BD810** | CA40X60 **Kitchen Towel Canvas 40 x 60 cm**

100% Cotton  
**40 x 60 cm**  
180 g/m<sup>2</sup>

Bear Dream

ACQUA (AQUA) ANTHRACITE GREY (GREY) BLACK  
BRILLIANT YELLOW (YELLOW) IVORY (BEIGE) LIME  
MARINE BLUE (BLUE) PAPRIKA RED (RED) ROYAL BLUE  
SUNNY ORANGE (ORANGE) WHITE

Strong, absorbent useful in every kitchen | Pleasurable for drying dishes and hands | With smooth surface | Perfect towel to have in kitchen



**BD811** | CA50X70 **Kitchen Towel Canvas 50 x 70 cm**

100% Cotton  
**50 x 70 cm**  
180 g/m<sup>2</sup>

Bear Dream

ACQUA (AQUA) ANTHRACITE GREY (GREY) BLACK  
BRILLIANT YELLOW (YELLOW) IVORY (BEIGE) LIME  
MARINE BLUE (BLUE) PAPRIKA RED (RED) ROYAL BLUE  
SUNNY ORANGE (ORANGE) WHITE

Strong, absorbent useful in every kitchen | Pleasurable for drying dishes and hands | With smooth surface | Perfect towel to have in kitchen

BEARDREAM®



BEARDREAM®

**BD812** | CAFI70 **Round Kitchen Towel Canvas**

100% Cotton  
**70 cm Diameter**  
180 g/m<sup>2</sup>

Bear Dream

ACQUA (AQUA) ANTHRACITE GREY (GREY) BLACK  
BRILLIANT YELLOW (YELLOW) IVORY (BEIGE) LIME  
MARINE BLUE (BLUE) PAPRIKA RED (RED) ROYAL BLUE  
SUNNY ORANGE (ORANGE) WHITE

Strong, absorbent useful in every kitchen | Pleasurable for drying dishes and hands | With smooth surface | Perfect towel to have in kitchen



**EXER**  
Mode mit System



### EX152 Touchon Cloth

100% Cotton  
50 x 100 cm

BLACK/GREY

Chequered pattern | Washable up to 60°C. | 50 x 100 cm



**KARLOWSKY**



### KY060 Pit Towel (pack of 10 pieces)

100% Cotton  
45 x 90 cm

BLUE (CHECKED)

Suitable for tumble dryer | 10 pieces package | 95g per pc



**KARLOWSKY**



### KY076 Checkered dishcloth (pack of 10 pieces)

100% Cotton  
50 x 70 cm

BLUE (CA. PANTONE 7687C)/WHITE | RED (CA. PANTONE 200C)/WHITE

10 pieces package | 60g each



**Neutral.**  
Certified Responsibility

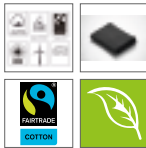

### NE95010 Rib Knit Kitchen Cloth (2 Pieces)

100% Cotton  
30 x 30 cm

BLACK | CHARCOAL | NAVY

Fairtrade-certified cotton | Certified organic combed cotton | 2x1 Rib knit | Pack of 2 pieces



**Neutral.**  
Certified Responsibility

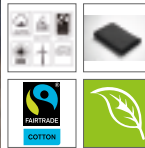

### NE95011 Pearl Knit Kitchen Cloth (2 Pieces)

100% Cotton  
30 x 30 cm

BLACK | CHARCOAL | NAVY

Fairtrade-certified cotton | Certified organic combed cotton | 2x1 Rib knit | Pack of 2 pieces



**printwear®**

### NT5360 Oven Glove

Outer: 100% Polyurethane, Inner: 100% Cotton  
One Size

BROWN/DARK GREY

Outer made of PU synthetic leather, inner made of polyester/cotton | With loop



**LINK**  
KITCHEN WEAR



### X1002 Oven Mitt

65% Polyester / 35% Cotton  
28 x 16 cm

BLACK | NAVY | ORANGE  
RED | SAND | WHITE

Woven in 2/1 Twill | With a heat-resistant polyester filling | Easy care | Not printed, washable at 60 degrees | 240 g/m²



**LINK**  
SUBLIME TEXTILES



### X1005 Oven Mitt Sublimation

100% Polyester  
34 x 14 cm

WHITE/SILVER GREY

Oven Mitts Sublimation | Woven in 2/1 Twill | With a heat-resistant polyester filling | Easy care | Not printed, washable at 60 degrees



**LINK**  
KITCHEN WEAR



### X1006 Potholder

65% Polyester / 35% Cotton  
20 x 20 cm

BLACK | NAVY | ORANGE  
SAND | WHITE

Potholder | Woven in 2/1 Twill | With a heat-resistant polyester filling | Easy care | Not printed, washable at 60 degrees





**CGW9520** | 09520-13 **Shortsleeve T-Shirt Taranto Man**

60% Cotton / 40% Polyester  
S, M, L, XL, XXL, 3XL, 4XL  
220 g/m<sup>2</sup>

CG Workwear

ANTHRACITE	APEROL	BLACK
NATURAL	NAVY	WHITE

Rounded neckline | Slimfit, narrow sleeves | Hard-wearing twin seams | Side seams | Prewashed, ensuring stable shape and colours | High combed cotton content | Pleasantly smooth and soft | Easy-care | Non-iron | Industrial laundering, finishing allowed | 60 °C washable



**CGW9525** | 09525-13 **Shortsleeve T-Shirt Ragusa Lady**

60% Cotton / 40% Polyester  
XS, S, M, L, XL, XXL, 3XL, 4XL  
220 g/m<sup>2</sup>

CG Workwear

ANTHRACITE	APEROL	BLACK
NATURAL	NAVY	WHITE

Rounded neckline | Slimfit, narrow sleeves | Hard-wearing twin seams | Side seams | Prewashed, ensuring stable shape and colours | High combed cotton content | Pleasantly smooth and soft | Easy-care | Non-iron | Industrial laundering, finishing allowed | 60 °C washable

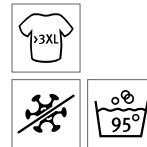

**CGW700** | 00700-14 **Lucca Polo Shirt Man**

50% Cotton / 50% Polyester  
S, M, L, XL, XXL, 3XL, 4XL  
240 g/m<sup>2</sup>

CG Workwear

BLACK	CHOCOLATE	NAVY
RED	WHITE	

Bioactive fabric | Piqué material | Antibacterial and odour-controlling | High wearing comfort by sleeve band | 95° C washable



**CGW710** | 00710-14 **Riccione Polo Shirt Lady**

50% Cotton / 50% Polyester  
S, M, L, XL, XXL, 3XL  
240 g/m<sup>2</sup>

CG Workwear

BLACK	CHOCOLATE	NAVY
RED	WHITE	

Bioactive fabric | Piqué material | 95° C washable | Antibacterial and odour-controlling | Slightly waisted cut



**CGW720** | 00720-13 **Polo Iseo Man**

60% Cotton / 40% Polyester  
S, M, L, XL, XXL, 3XL, 4XL  
230 g/m<sup>2</sup>

CG Workwear

ANTHRACITE	APEROL	APPLE
BLACK	CHAMPAGNER	CHOCOLATE
LIGHT BLUE	NATURAL	NAVY
SILVER	TAUPE	WHITE

95° C washable | Shortsleeve | Knitted collar | Double twin seams | Wristband | Sealed side splits | Three button placket



**CGW730** | 00730-13 **Polo Susa Lady**

60% Cotton / 40% Polyester  
XS, S, M, L, XL, XXL, 3XL, 4XL  
230 g/m<sup>2</sup>

CG Workwear

ANTHRACITE	APEROL	APPLE
BLACK	CHAMPAGNER	CHOCOLATE
LIGHT BLUE	NATURAL	NAVY
SILVER	TAUPE	WHITE

95° C washable | Shortsleeve | Knitted collar | Double twin seams | Wristband | Sealed side splits | Button placket without buttons | Pre-washed | Tailored fit



**CGW123** | 00123-01 **Bistro Apron Roma 50 x 78 cm**  
65% Polyester / 35% Cotton  
50 x 78 cm (Length x Width)  
215 g/m<sup>2</sup> CG Workwear

BLACK	BUGATTI	CARAMEL	CHERRY
CHOCOLATE	CURRY	DARK BLUE	ELEFANT
GRIFFIN	KHAKI	LAVA	LEAF
MAGENTA	NAVY	ORANGE	RAVEN
RED	REGENCY RED	SAND	SUNSHINE
TAUPE	TOFFEE	TURQUOISE	WHITE

Continuous ties, made of same fabric as apron | Reinforced stress points on ties  
| 95° C washable | Made in Germany



**CGW128** | 00128-01 **Bistro Apron Pizzone Classic**  
65% Polyester / 35% Cotton  
80 x 71 cm  
215 g/m<sup>2</sup> CG Workwear

BLACK	BUGATTI	CHERRY	CHOCOLATE
DARK BLUE	ELEFANT	GRIFFIN	KHAKI
LAVA	LEAF	MARINE	PALE GREY
RAVEN	RED	REGENCY RED	SAND
SUNSHINE	TAUPE	TOFFEE	WHITE

Bistro apron with 2 eyelets | Replaceable straps with press studs | High-grade mixed fabric | Crease-resistant | Durable | Washable at 95°C | Suitable for industrial washing and finishing



**CGW3210** | 32100-99 **Belt Asti**  
100% Polyester  
One Size CG Workwear

BLACK

Matches with CGW160 | Adjustable



**CGW4111** | 04111-32 **Apron Scanno**  
65% Polyester / 35% Cotton  
80 x 100 cm (Length x Width)  
280 g/m<sup>2</sup> CG Workwear

DENIM

Made in Germany | Hardwearing jeans fabric | Brown seams | Side slit | Two large side patch pockets | Two pen sections | Continuous ties made of same fabric as apron | Reinforced stress points



**CGW4122** | 04122-32 **Apron Oricola**  
65% Polyester / 35% Cotton  
80 x 100 cm (Length x Width)  
280 g/m<sup>2</sup> CG Workwear

DENIM

Made in Germany | Hardwearing jeans fabric | Brown seams | Two large side patch pockets | Two pen sections | Continuous ties made of same fabric as apron | Reinforced stress points on ties





**CGW1262** | 01262-01 **Bistroapron Roma Bag 50 x 78 cm**

65% Polyester / 35% Cotton  
50 x 78 cm (Length x Width)  
215 g/m²

CG Workwear

BLACK	BUGATTI	CAMEL	CHERRY
CHOCOLATE	COPPER	CURRY	DARK BLUE
ELEFANT	EVERGREEN	GRIFFIN	KHAKI
LAVA	LEAF	MAGENTA	NAVY
ORANGE	RAVEN	RED	REGENCY RED
SAND	SUNSHINE	TAUPE	TOFFEE
TURQUOISE	WHITE		

95° C washable | Easycare | Colourfast | Crease-Resistant | Industrial laundering | Finishing allowed | Bib Apron with patch pocket (20x39cm) | Made in Germany



**CGW110** | 00110-01 **Slit Apron Milano 100 x 100 cm**

65% Polyester / 35% Cotton  
100 x 100 cm (Length x Width)  
215 g/m²

CG Workwear

BLACK	BUGATTI	CAMEL	CHERRY
CHOCOLATE	COPPER	CURRY	DARK BLUE
ELEFANT	EVERGREEN	GRIFFIN	KHAKI
LAVA	LEAF	MAGENTA	NAVY
ORANGE	RAVEN	RED	REGENCY RED
SAND	SUNSHINE	TAUPE	TOFFEE
TURQUOISE	WHITE		

95° C washable | Made in Germany | Long slit for more convenience while walking | Continuous ties, made of same fabric as apron | Reinforced stress points on ties and slit | CGW160 not included



**CGW160** | 00160-01 **Waitor Bag Napoli**

65% Polyester / 35% Cotton  
15 x 23 cm (Width x Length)  
215 g/m²

CG Workwear

BLACK	BUGATTI	CAMEL	CHERRY
CHOCOLATE	COPPER	CURRY	DARK BLUE
ELEFANT	EVERGREEN	GRIFFIN	KHAKI
LAVA	LEAF	MAGENTA	NAVY
ORANGE	RAVEN	RED	REGENCY RED
SAND	SUNSHINE	TAUPE	TOFFEE
TURQUOISE	WHITE		

Fastening on apron strings or belt | Crease-resistant, easy care, colourfast | 95° C washable | Made in Germany | Delivery without decoration / content



**CGW4010** | 04010-32 **Trouser Ardea Lady**

65% Polyester / 35% Cotton  
34, 36, 38, 40, 42, 44, 46, 48, 50, 52  
280 g/m²

CG Workwear

DENIM

Made in Germany | Hardwearing jeans fabric | Brown seams | Straight cut | With button and zip | Elastication in the waistband | Side slant pockets with rivets | Two rear patch pockets | Waistband with belt loops





**CGW128M** | 00128-14 **Bistro Apron Pizzone Melange**

50% Cotton / 50% Polyester

80 x 71 cm

140 g/m<sup>2</sup>

CG Workwear

BLUE BROWN DARK GREY LIGHT GREY

Bistro apron with 2 eyelets | Replaceable straps with press studs | Particularly lightweight fabric | Elegant mottled fabric | Durable | Washable at 95°C | Suitable for industrial washing and finishing



**CGW82001** | 82001-06 **Tivoli Lady Trousers**

65% Polyester / 32% Cotton / 3% Elastolefin

34, 36, 38, 40, 42, 44, 46, 48, 50, 52

205 g/m<sup>2</sup>

CG Workwear

BLACK CHOCOLATE DARK BLUE RAVEN

Straight Cut | No Pockets | With Buttons and Zip | Waistband is approx. 3,5cm wide and has Belt loops | 95° C washable | Easycare | Colourfast | Durable | Industrial laundering and finishing allowed | Made in Germany



**CGW127** | 00127-01 **Bistroapron Roma Classic Bag Mini**

65% Polyester / 35% Cotton

33 x 75 cm

215 g/m<sup>2</sup>

CG Workwear

BLACK

Made in Germany | One pocket across the full width | Pocket divided into four equal-sized sections | Hight of pocket about 15 cm | Continuous ties made of same fabric as apron | Reinforced stress points | Hard-wearing | Crease-resistant | 95 °C washable



**CGW161** | 00161-01 **Waist bag Tollo Classic**

65% Polyester / 35% Cotton

34,5 x 26,5 cm

215 g/m<sup>2</sup>

CG Workwear

BLACK

Four sections offer sufficient room for all work aids | Two pen compartments | Belt with a click fastening | Made in Germany | Delivery without decoration / content



**CGW128J** | 00128-32 **Bistro Apron Pizzone Jeans**

65% Polyester / 35% Cotton  
80 x 71 cm  
280 g/m<sup>2</sup>

CG Workwear

DENIM

Bistro apron with 2 eyelets | Replaceable straps with press studs | Durable | Washable at 75°C | Suitable for industrial washing and finishing

**CGW141J** | 00141-32 **Bib Apron Potenza X Jeans**

65% Polyester / 35% Cotton  
90 x 71 cm  
280 g/m<sup>2</sup>

CG Workwear

DENIM

Pinafore with 4 eyelets | Replaceable straps with press studs | Straps crossed at the back to relieve neck strain and can be freely adjusted | Durable | Washable at 75°C | Suitable for industrial washing and finishing





## CGW4127 | 04127-32 Apron Bellante

65% Polyester / 35% Cotton  
33 x 75 cm (Length x Width)  
280 g/m<sup>2</sup>

CG Workwear

DENIM

Made in Germany | Hardwearing jeans fabric | Brown seams | Pocket across full width, divided into 4 sections (18x20 cm) | Two pen sections | Continuous ties made of same fabric as apron | Reinforced stress points



## CGW42128 | 42128 Pizzone Classic Strap Set

65% Polyester / 35% Cotton (Melange: 50% Cotton / 50% Polyester)  
130 x 2,5 cm

CG Workwear

BLACK	BLUE MELANGE	BROWN MELANGE	BUGATTI
CHERRY	CHOCOLATE	DARK BLUE	DARK GREY MELANGE
DENIM	ELEFANT	GRIFFIN	KHAKI
LAVA	LEAF	LIGHT GREY MELANGE	MARINE
PALE GREY	RAVEN	RED	REGENCY RED
SAND	SUNSHINE	TAUPE	TOFFEE
WHITE			

Two straps for bistro aprons, each 130 cm long and 2.5 cm wide | With press stud for attaching to the eyelet on the apron | High-grade mixed fabric | Crease-resistant | Durable | Washable at 95°C | Suitable for industrial washing and finishing



## CGW1261 | 01261-01 Bistroapron Roma Bag 80 x 100 cm

65% Polyester / 35% Cotton  
80 x 100 cm (Length x Width)  
215 g/m<sup>2</sup>

CG Workwear

BLACK	BUGATTI	CARAMEL	CHERRY
CHOCOLATE	COPPER	CURRY	DARK BLUE
ELEFANT	EVERGREEN	GRIFFIN	KHAKI
LAVA	LEAF	MAGENTA	NAVY
ORANGE	RAVEN	RED	REGENCY RED
SAND	SUNSHINE	TAUPE	TOFFEE
TURQUOISE	WHITE		

95° C washable | Easycare | Colourfast | Crease-Resistant | Industrial laundering | Finishing allowed | Bib Apron with patch pocket (20x39cm) | Made in Germany



## CGW82010 | 82010-06 Ofena Lady Trousers

65% Polyester / 32% Cotton / 3% Elastolefin  
34, 36, 38, 40, 42, 44, 46  
205 g/m<sup>2</sup>

CG Workwear

BLACK	CHOCOLATE	DARK BLUE	RAVEN
-------	-----------	-----------	-------

Straight cut Trousers with two side slant Pockets | 2 rear Pockets and Belt loops | 95° C washable | Colourfast | Industrial laundering and finishing allowed | Easy-care | Durable | Made in Germany





**CGW1511** | 01511-09 **Braces Moricone**

100% Polyester  
One Size

CG Workwear

APPLE	BLACK	BORDEAUX	GOLDEN YELLOW
GREY	KIWI	MAGENTA	NAVY
ORANGE	RED	ROYAL BLUE	

Braces made of tie fabric | Slightly shiny and with a fine stripe structure | Width 3.5 cm | Adjustable length



**CGW111** | 00111-01 **Slit Apron Milano 80 x 100 cm**

65% Polyester / 35% Cotton  
80 x 100 cm (Length x Width)  
215 g/m²

CG Workwear

BLACK	BUGATTI	CARAMEL	CHERRY
CHOCOLATE	COPPER	CURRY	DARK BLUE
ELEFANT	EVERGREEN	GRIFFIN	KHAKI
LAVA	LEAF	MAGENTA	NAVY
ORANGE	RAVEN	RED	REGENCY RED
SAND	SUNSHINE	TAUPE	TOFFEE
TURQUOISE	WHITE		

CGW160 not included | Made in Germany | Long slit for more convenience while walking | Reinforced stress points on ties and slit | Continuous ties, made of same fabric as apron | 95° C washable



**CGW81001** | 81001-06 **Terni Man Trousers**

65% Polyester / 32% Cotton / 3% Elastolefin  
46, 48, 50, 52, 54, 56, 58  
215 g/m²

CG Workwear

BLACK	CHOCOLATE	DARK BLUE
RAVEN		

Straight Cut | 2 front Pockets with diagonal openings | With Button and Zip | Waistband is approx. 5 cm wide and has Belt loops | 95° C washable | Easycare | Colourfast | Durable | Industrial laundering and Finishing allowed | 2 rear patch Pockets | Made in Germany



**CGW4001** | 04001-32 **Trouser Mentana Man**

65% Polyester / 35% Cotton  
44, 46, 48, 50, 52, 54, 56, 58, 60, 62, 64  
280 g/m²

CG Workwear

DENIM
-------

Made in Germany | Hardwearing jeans fabric | Brown seams | Straight cut | With button and zip | Side slant pockets with rivets | Two rear patch pockets | Waistband with belt loops



**CGW4141** | 04141-32 **Bib Apron Jesi X Jeans**

65% Polyester / 35% Cotton  
90 x 71 cm  
280 g/m²

CG Workwear

DENIM
-------

Pinafore with 4 eyelets | Removable straps with press studs | Straps crossed at the back to relieve neck strain and can be freely adjusted | Two large side patch pockets | Two pen pockets | Durable | Washable at 75°C | Suitable for industrial washing and finishing



CGW1135 | 01135-01 **Apron Vittoria Classic**

65% Polyester / 35% Cotton  
105 x 75 cm (Length x Width)  
215 g/m²

CG Workwear

AUBERGINE	BLACK	CHERRY	RAVEN
-----------	-------	--------	-------

Made in Germany | Sommelier apron | Neck tie adjustable with 3 press buttons | Small breast pocket | 2 lateral pockets sewn on | Ties made of same fabric as apron | Reinforced stress points on ties | Hard-wearing | Crease-resistant



CGW121 | 00121-01 **Bistro Apron Roma 100 x 100 cm**

65% Polyester / 35% Cotton  
100 x 100 cm (Length x Width)  
215 g/m²

CG Workwear

BLACK	BUGATTI	CARAMEL	CHERRY
CHOCOLATE	COPPER	CURRY	DARK BLUE
ELEFANT	EVERGREEN	GRIFFIN	KHAKI
LAVA	LEAF	MAGENTA	NAVY
ORANGE	RAVEN	RED	REGENCY RED
SAND	SUNSHINE	TAUPE	TOFFEE
TURQUOISE	WHITE		

Made in Germany | 95° C washable | Continuous ties, made of same fabric as apron | Reinforced stress points on ties | CGW160 not included



CGW42141 | 42141 **Potenza X Classic Strap Set**

65% Polyester / 35% Cotton (Melange: 50% Cotton / 50% Polyester)  
230 x 2,5 cm

CG Workwear

BLACK	BLUE MELANGE	BROWN MELANGE	BUGATTI
CHERRY	CHOCOLATE	DARK BLUE	DARK GREY MELANGE
DENIM	ELEFANT	GRIFFIN	KHAKI
LAVA	LEAF	LIGHT GREY MELANGE	MARINE
PALE GREY	RAVEN	RED	REGENCY RED
SAND	SUNSHINE	TAUPE	TOFFEE
WHITE			

Two straps for pinafores, each 230 cm long and 2.5 cm wide | With press stud for attaching to the eyelet on the apron | Straps crossed at the back to relieve neck strain and can be freely adjusted | High-grade mixed fabric | Crease-resistant | Durable | Washable at 95°C | Suitable for industrial washing and finishing



CGW122 | 00122-01 **Bistro Apron Roma 80 x 100 cm**

65% Polyester / 35% Cotton  
80 x 100 cm (Length x Width)  
215 g/m²

CG Workwear

BLACK	BUGATTI	CARAMEL	CHERRY
CHOCOLATE	COPPER	CURRY	DARK BLUE
ELEFANT	EVERGREEN	GRIFFIN	KHAKI
LAVA	LEAF	MAGENTA	NAVY
ORANGE	RAVEN	RED	REGENCY RED
SAND	SUNSHINE	TAUPE	TOFFEE
TURQUOISE	WHITE		

Made in Germany | Reinforced stress points on ties | 95° C washable | Continuous ties, made of same fabric as apron | CGW160 not included



**CGW1260** | 01260-01 **Bistroapron Roma Bag 100 x 100 cm**

65% Polyester / 35% Cotton

**100 x 100 cm (Length x Width)**

215 g/m<sup>2</sup>

CG Workwear

BLACK	BUGATTI	CARAMEL	CHERRY
CHOCOLATE	COPPER	CURRY	DARK BLUE
ELEFANT	EVERGREEN	GRIFFIN	KHAKI
LAVA	LEAF	MAGENTA	NAVY
ORANGE	RAVEN	RED	REGENCY RED
SAND	SUNSHINE	TAUPE	TOFFEE
TURQUOISE	WHITE		

95° C washable | Easycare | Crease-Resistant | Colourfast | Industrial laundering | Finishing allowed | Bib Apron with patch pocket (20x39cm) | Made in Germany



**CGW1145** | 01145-01 **Bib Apron Verona Bag 110 x 75 cm**

65% Polyester / 35% Cotton

**110 x 75 cm (Length x Width)**

215 g/m<sup>2</sup>

CG Workwear

BLACK	CHOCOLATE	DARK BLUE	KHAKI
PALE GREY	TAUPE	TOFFEE	WHITE

Bib apron with patch pocket | Easycare | Crease-Resistant | Colourfast | Industrial laundering | Finishing allowed | Neck-tie is adjustable by slider | Made in Germany



**CGW1146** | 01146-01 **Bib Apron Verona Classic Bag 90 x 75 cm**

65% Polyester / 35% Cotton

**90 x 75 cm**

215 g/m<sup>2</sup>

CG Workwear

BLACK	BUGATTI	CHERRY	CHOCOLATE
DARK BLUE	ELEFANT	GRIFFIN	KHAKI
LAVA	LEAF	NAVY	OASIS
ORANGE	RAVEN	RED	REGENCY RED
SUNSHINE	TAUPE	TOFFEE	TURQUOISE
WHITE			

Industrial laundering and finishing allowed | Made in Germany | Washable at 95° C, all colours | Colourfast | Continuously adjustable neck band with concealed adjuster | Band made of apron fabric | Pocket size 20 x 39 cm | Heavy duty | High-quality mixed fabric



**CGW130** | 00130-01 **Big Apron Verona 110 x 75 cm**

65% Polyester / 35% Cotton

**110 x 75 cm (Length x Width)**

215 g/m<sup>2</sup>

CG Workwear

BLACK	BUGATTI	CARAMEL	CHERRY
CHOCOLATE	COPPER	CURRY	DARK BLUE
ELEFANT	EVERGREEN	GRIFFIN	KHAKI
LAVA	LEAF	MAGENTA	NAVY
ORANGE	RAVEN	RED	REGENCY RED
SAND	SUNSHINE	TAUPE	TOFFEE
TURQUOISE	WHITE		

Made in Germany | Bib (31 cm length, 37 cm height) | Ties made of same fabric as apron | Neck-tie is adjustable by slider | Reinforced stress points on ties | 95° C washable





**CGW131** | 00131-01 **Bib Apron Verona 90 x 75 cm**

65% Polyester / 35% Cotton  
90 x 75 cm (Length x Width)  
215 g/m<sup>2</sup>

CG Workwear

BLACK	BUGATTI	CARAMEL	CHERRY
CHOCOLATE	COPPER	CURRY	DARK BLUE
ELEFANT	EVERGREEN	GRIFFIN	KHAKI
LAVA	LEAF	MAGENTA	NAVY
ORANGE	RAVEN	RED	REGENCY RED
SAND	SUNSHINE	TAUPE	TOFFEE
TURQUOISE	WHITE		

Ties made of same fabric as apron | Reinforced stress points on ties | Bib (31 cm length, 37 cm height) | Neck-tie is adjustable by slider | Easycare | Industrial laundering | Finishing allowed | 95° C washable | Made in Germany



**CGW141** | 00141-01 **Bib Apron Potenza X Classic**

65% Polyester / 35% Cotton  
90 x 71 cm  
215 g/m<sup>2</sup>

CG Workwear

BLACK	BUGATTI	CHERRY	CHOCOLATE
DARK BLUE	ELEFANT	GRIFFIN	KHAKI
LAVA	LEAF	MARINE	PALE GREY
RAVEN	RED	REGENCY RED	SAND
SUNSHINE	TOFFEE	WHITE	

Pinafore with 4 eyelets | Replaceable straps with press studs | Straps crossed at the back to relieve neck strain and can be freely adjusted | High-grade mixed fabric | Crease-resistant | Durable | Washable at 95°C | Suitable for industrial washing and finishing



**CGW141M** | 00141-14 **Bib Apron Potenza X Melange**

50% Cotton / 50% Polyester  
90 x 71 cm  
140 g/m<sup>2</sup>

CG Workwear

BLUE	BROWN	DARK GREY
LIGHT GREY		

Pinafore with 4 eyelets | Replaceable straps with press studs | Straps crossed at the back to relieve neck strain and can be freely adjusted | Particularly lightweight fabric | Elegant mottled fabric | Durable | Washable at 95°C | Suitable for industrial washing and finishing



**CGW260** | 00260-01 **Apron Corcolle**

65% Polyester / 35% Cotton  
88 x 94 cm  
215 g/m<sup>2</sup>

CG Workwear

BLACK	CARAMEL	CHERRY
CHOCOLATE	RAVEN	TOFFEE

Made in Germany | One size fits all | Waistcoat finely striped with 4 decorative buttons | Neck tie adjustable with 3 buttons | Side patch pocket (17 x 19 cm) with 2 sections | 2 sewn-on loops | Hard-wearing | Crease-resistant | All colours 95°C washable



**CGW4131** | 04131-32 **Apron Nucciano**

65% Polyester / 35% Cotton  
90 x 75 cm (Length x Width)  
280 g/m<sup>2</sup>

CG Workwear

DENIM
-------

Made in Germany | Hardwearing jeans fabric | Two large side patch pockets | Two pen sections | Neck tie adjustable by three press buttons | Ties made of same fabric as apron | Reinforced stress points on ties



BESTSELLER

PREMIER®



PW158 | PR158

## Colours Collection Bar Apron

65% Polyester / 35% Cotton

90 x 80 cm (Width x Length)

195 g/m²

Premier Workwear

AQUA (CA. P. 344)	BLACK	BOTTLE (CA. P. 560)	BROWN (CA. P. 476)
BURGUNDY (CA. P. 216)	DARK GREY (CA. P. 431)	EMERALD (CA. P. 341)	FUCHSIA (CA. P. 219)
HOT PINK (CA. P. 214C)	KHAKI (CA. P. 7503)	LEMON (CA. P. 127)	LIGHT BLUE (CA. P. 2708)
LILAC (CA. P. 264)	LIME (CA. P. 382)	MIDBLUE (CA. P. 2718)	NATURAL (CA. P. 1205)
NAVY (CA. P. 2766)	OLIVE (CA. P. 378)	ORANGE (CA. P. 1635)	PALE GREY (SILVER) (CA. P. 428)
PINK (CA. P. 1895)	PURPLE (CA. P. 269)	RED (CA. P. 200)	ROYAL (CA. P. 286)
SAGE (CA. P. 5497)	SUNFLOWER (CA. P. 136C)	TURQUOISE (CA. P. 312)	WHITE

Easy care | Single pocket combined with pen pocket | 90 cm self-fabric ties | Industrial laundry: 85°C | Domestic wash: 60°C | Twill | Size of pocket: 26 x 21 cm (width x height) | WRAP certified



PREMIER®



PW218 | PR218

## Mens Long-John Roll Sleeve Tee

82% Polyester / 14% Viscose / 4% Elastane

XS, S, M, L, XL, XXL, 3XL

190 g/m²

Premier Workwear

BLACK	GREY MARL (COOL GREY)	INDIGO
WHITE	WHITE/NAVY (CA. P. 2766)	

Roll- sleeve with button and tab fastening on the upper arm | Round neck three button placket | Ribbed bound neck and cuffs | Soft and stretchy fabric feel



PREMIER®



PW615 | PR615

## Men's Coolchecker® Piqué Polo

100% Polyester

S, M, L, XL, XXL, 3XL, 4XL, 5XL

155 g/m²

Premier Workwear

S, M, L, XL, XXL, 3XL, 4XL, 5XL

BLACK	DARK GREY (CA. P. 431)	NAVY (CA. P. 2766)	RED (CA. P. 200)
ROYAL (CA. P. 286)	SILVER (CA. P. 428)		

S, M, L, XL, XXL, 3XL, 4XL

AUBERGINE (CA. P. 5115)	BOTTLE (CA. P. 560)	BROWN (CA. P. 476)	BURGUNDY (CA. P. 216)
GREY MELANGE (CA. P. 425C)	HOT PINK (CA. P. 214C)	KELLY GREEN (CA. P. 355)	LIGHT BLUE (CA. P. 2708)
LIME (CA. P. 382)	NEON GREEN	NEON ORANGE	NEON PINK
NEON YELLOW	PURPLE (CA. P. 269)	SAPPHIRE (CA. P. 300)	STRAWBERRY RED (CA. P. 186)
SUNFLOWER (CA. P. 136C)	TURQUOISE (CA. P. 312)	WHITE	

Button polo | 3-button placket | Extra body length | Wicking capabilities | Knitted rib collar | Panelled detail for more fitted shape | WRAP certified



PREMIER®



PW616 | PR616

## Ladies' Coolchecker® Piqué Polo

100% Polyester

XS, S, M, L, XL, XXL

155 g/m²

Premier Workwear

AUBERGINE (CA. P. 5115)	BLACK	BOTTLE (CA. P. 560)	BROWN (CA. P. 476)
BURGUNDY (CA. P. 216)	DARK GREY (CA. P. 431)	GREY MELANGE (CA. P. 425C)	HOT PINK (CA. P. 214C)
KELLY GREEN (CA. P. 355)	LIGHT BLUE (CA. P. 2708)	LIME (CA. P. 382)	NAVY (CA. P. 2766)
NEON GREEN	NEON ORANGE	NEON PINK	NEON YELLOW
PURPLE (CA. P. 269)	RED (CA. P. 200)	ROYAL (CA. P. 286)	SAPPHIRE (CA. P. 300)
SILVER (CA. P. 428)	STRAWBERRY RED (CA. P. 186)	SUNFLOWER (CA. P. 136C)	TURQUOISE (CA. P. 312)
WHITE			

Button polo | 3-button placket | Extra body length | Wicking capabilities | Knitted rib collar | Panelled detail for more fitted shape | WRAP certified





BESTSELLER

PREMIER®

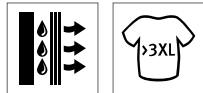

PW618 | PR618

**Men's Contrast Coolchecker® Polo**

100% Polyester

S, M, L, XL, XXL, 3XL, 4XL

155 g/m²

Premier Workwear

BLACK/LIME (CA. P. 382)	BLACK/ORANGE (CA. P. 1655)	BLACK/PURPLE
BLACK/RED (CA. P. 200)	BLACK/SUNFLOWER (CA. P. 136C)	BLACK/TURQUOISE (CA. P. 312)
BLACK/WHITE	DARK GREY (CA. P. 424)/SILVER (CA. P. 428)	NAVY/WHITE
RED (CA. P. 200)/BLACK	ROYAL (CA. P. 286)/WHITE	SUNFLOWER/RED

Polyester Pique | Contrast tipped polo shirt | Side panels for a fitted shape | Three-button placket | Ribbed knit collar and cuffs | Side vents | Coolchecker wicking fabric

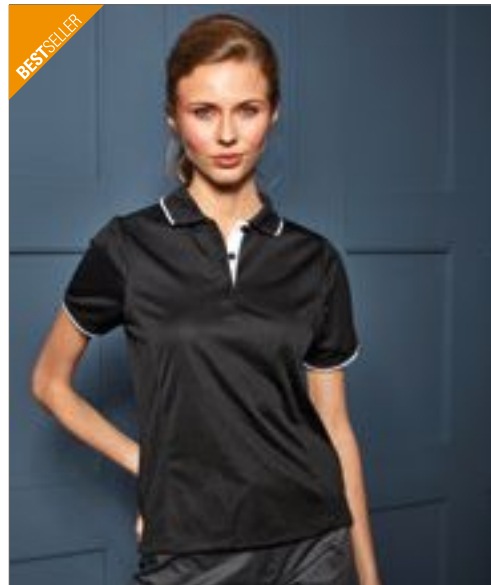

BESTSELLER

PREMIER®

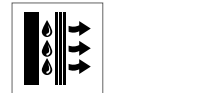

PW619 | PR619

**Ladies' Contrast Coolchecker® Polo**

100% Polyester

XS, S, M, L, XL, XXL

155 g/m²

Premier Workwear

BLACK/PURPLE	BLACK/WHITE	NAVY/WHITE
SUNFLOWER/RED		

S, M, L, XL, XXL

BLACK/LIME (CA. P. 382)	BLACK/ORANGE (CA. P. 1655)	BLACK/RED (CA. P. 200)
BLACK/SUNFLOWER (CA. P. 136C)	BLACK/TURQUOISE (CA. P. 312)	DARK GREY (CA. P. 424)/SILVER (CA. P. 428)
RED (CA. P. 200)/BLACK	ROYAL (CA. P. 286)/WHITE	

Polyester Pique | Contrast tipped polo shirt | Side panels for a fitted shape | Three-button placket | Ribbed knit collar and cuffs | Side vents | Coolchecker wicking fabric



PREMIER®



PW110 | PR110

**Striped Bib Apron**

100% Cotton

72 x 101 cm (Width x Length)

240 g/m²

Premier Workwear

BLACK/WHITE	NAVY/WHITE
-------------	------------

Butchers' style striped Apron | Self-fabric neck band | Self-fabric 90cm ties | Width 72cm | Length from waist 71cm | Total length 101cm | WRAP certified



PREMIER®



PW318 | PR318

**Womens Long-John Roll Sleeve Tee**

82% Polyester / 14% Viscose / 4% Elastane

XS, S, M, L, XL, XXL

190 g/m²

Premier Workwear

BLACK	GREY MARL (COOL GREY)
INDIGO (CA. P. 534)	WHITE
WHITE/NAVY (CA. P. 2766)	

Roll-sleeve with button and tab fastening on the upper arm | Round neck with three button placket | Ribbed bound neck and cuffs | Soft and stretchy fabric feel



PREMIER®



PW112 | PR112

**Apron (Fairtrade Cotton)**

100% Cotton

60 x 84 cm (Width x Length)

200 g/m²

Premier Workwear

BLACK
-------

Fairtrade-certified cotton | Self-fabric neck tie with adjustable buckle | Self fabric ties | Domestic wash: 40°C | Single pocket





**PREMIER**



**PW155** | PR155 **Colours Collection 3-Pocket Apron**

65% Polyester / 35% Cotton

60 x 33 cm (Width x Length)

195 g/m<sup>2</sup>

Premier Workwear

AQUA (CA. P. 344)	BLACK	BOTTLE (CA. P. 500)	BROWN (CA. P. 476)
BURGUNDY (CA. P. 216)	DARK GREY (CA. P. 431)	EMERALD (CA. P. 341)	FUCHSIA (CA. P. 219)
HOT PINK (CA. P. 214C)	KHAKI (CA. P. 7503)	LEMON (CA. P. 127)	LIGHT BLUE (CA. P. 2708)
LILAC (CA. P. 264)	LIME (CA. P. 382)	MIDBLUE (CA. P. 2718)	NATURAL (CA. P. 1205)
NAVY (CA. P. 2766)	OLIVE (CA. P. 378)	ORANGE (CA. P. 1635)	PALE GREY (SILVER) (CA. P. 428)
PINK (CA. P. 1895)	PURPLE (CA. P. 269)	RED (CA. P. 200)	ROYAL (CA. P. 286)
SAGE (CA. P. 5437)	SUNFLOWER (CA. P. 136C)	TURQUOISE (CA. P. 312)	WHITE

3 open pockets | Short style bar apron | 90 cm self fabric ties | Industrial laundry: 85°C | Domestic wash: 60°C | Twill | WRAP certified



**PREMIER**



**PW156** | PR156 **Bistro Apron with front pocket**

65% Polyester / 35% Cotton

90 x 80 cm (Width x Length)

195 g/m<sup>2</sup>

Premier Workwear

BLACK

Easy care | 60°C wash | 90 cm ties | Pocket at waist with pen pocket | Twill | WRAP certified



**PREMIER**



**PW115** | PR115 **Waterproof Bib Apron**

100% Polyester, coating: 100% Polyurethane

72 x 86 cm (Width x Length)

110 g/m<sup>2</sup>

Premier Workwear

BLACK	DARK GREY (CA. P. 425C)	NAVY (CA. P. 533C)
RED (CA. P. 201C)	ROYAL (CA. P. 7687C)	WHITE

Adjustable buckle on neckband | Waterproof | Bleach resistant | Self-fabric ties



**PREMIER**



**PW119** | PR119 **Cross Back Interchangeable Apron Straps**

100% Cotton (Denim: 70% Cotton / 30% Polyester), artificial leather: 100% Polyurethane

One Size

Premier Workwear

BLACK FAUX LEATHER	BLACK REVERSE DENIM	BLACK STRIPE
BROWN FAUX LEATHER	INDIGO REVERSE DENIM	NAVY STRIPE

Extra Apron strap options for the PW129 "Barista" Cross Back Apron | Pair of Aprons straps | Fixed with a buckle fastener to hook on to the main body of the apron | Measuring 170cm x 3cm



**PREMIER**



**PW701** | PR701 **Clip On Trousers Braces / Suspenders**

60% Polyester / 40% Elastane

One Size

Premier Workwear

BLACK	BROWN	NAVY
RED	STEEL	

Elastic Y back strap braces | Three non-slip clip buckles for attachment | Fully adjustable with lock buckles | Faux leather piece



**PREMIER**



**PW620** | PR620

**Men's Hospitality Waistcoat**

65% Polyester / 35% Cotton

**S, M, L, XL, XXL**

195 g/m<sup>2</sup>

Premier Workwear

BLACK

Industrial laundry: 85°C | Domestic wash: 60°C | Contemporary style 5 button waistcoat | 2 functional watch pockets | Self fabric back | Cotton-Twill | WRAP certified



**PREMIER**



**PW127** | PR127

**Domain Contrast Denim Bib Apron**

70% Cotton / 30% Polyester

**One Size**

265 g/m<sup>2</sup>

Premier Workwear

BLACK DENIM (CA. P. 433)

Neckband with metal buckle fastening for height adjustment | 36cm wide centre pocket with reverse contrast trim, including pen compartment | Reverse contrast denim top centre pocket | Metal eyelets secure 100cm contrast fabric ties | 86cm long and 72cm wide | Style match with PR128 'Domain' Waist Apron



**PREMIER**



**PW621** | PR621

**Ladies' Hospitality Waistcoat**

65% Polyester / 35% Cotton

**S, M, L, XL, XXL**

195 g/m<sup>2</sup>

Premier Workwear

BLACK

Domestic wash: 60°C | Compliments mens PW620 | Contemporary style 4 button waistcoat | 2 functional watch pockets | Industrial laundry: 85°C | WRAP certified



**PREMIER**



**PW123** | PR123

**Espresso Bib Apron**

65% Polyester / 35% Cotton

**One Size**

195 g/m<sup>2</sup>

Premier Workwear

BLACK/BLACK

BLACK/BROWN (CA. P. 4975C)

KHAKI (CA. P. 7503)/BROWN (CA. P. 4975C)

NAVY (CA. P. 533C)/BROWN (CA. P. 4975C)

Faux leather top trim and neckband | Press stud buttons on neckband for height adjustment | Metal eyelets on the trim to facilitate neckband | Two handy pleat pockets measuring 13cm | Measures 86cm long by 72cm wide



**PREMIER**



**PW622** | PR622

**Men's Lined Polyester Waistcoat**

100% Polyester

**XXS, XS, S, M, L, XL, XXL**

185 g/m<sup>2</sup>

Premier Workwear

BLACK

Contemporary style 5 button waistcoat | 2 functional watch pockets | Satin back | Fully lined | Back adjusters | WRAP certified





**PREMIER**



**PW129 | PR129**  
**Cross Back Barista Bib Apron**

100% Cotton (Denim: 70% Cotton / 30% Polyester)

**One Size**

320 g/m<sup>2</sup> (Denim: 265 g/m<sup>2</sup>)

Premier Workwear

BLACK	BLACK DENIM (CA. P. 433)	DARK GREY (CA. P. 431)
GREY DENIM (CA. P. 425)	INDIGO DENIM (CA. P. 2767)	KHAKI (CA. P. 7503)
NAVY (CA. P. 2766)	SILVER (CA. P. 420)	

Supplied with self fabric straps | Front centre pocket with built in pen slot | Dungaree style buckle fasteners | Metal eyelets to the waist to facilitate ties | Measures 86cm long by 72cm wide | Extra interchangeable straps available, PW119



**PREMIER**



**PW130 | PR130**  
**Calibre Heavy Cotton Canvas Bib Apron**

100% Cotton

**One Size**

320 g/m<sup>2</sup>

Premier Workwear

BLACK	BURGUNDY	DARK GREY
KHAKI	NATURAL	NAVY
RED	SILVER	

Full bib Apron measuring 86cm long by 72cm wide | Heavyweight and durable | Large metal eyelet detail for neckband knot | 90cm self fabric ties | Style match with PR133 'Calibre' Waist Apron



**PREMIER**



**PW623 | PR623**  
**Ladies' Lined Polyester Waistcoat**

100% Polyester

**XXS (28), XS (31), S (34), M (37), L (41), XL (44), XXL (47)**

185 g/m<sup>2</sup>

Premier Workwear

Contemporary style 4 button waistcoat | 2 functional watch pockets | Satin back | Fully lined | Back adjusters | WRAP certified



**PREMIER**



**PW625 | PR625**  
**Mens Herringbone Waistcoat**

50% Polyester, 45% Wool, 5% Other Fibres

**XS, S, M, L, XL, XXL**

300 g/m<sup>2</sup>

Premier Workwear

BROWN CHECK	CHARCOAL (CA. P. 6)	NAVY (CA. P. 2766)
-------------	---------------------	--------------------

Satin lining to the underside and reverse | Five button fastening | Two front open pockets | Lapel collar | Adjusting buckle on the back | Front and back darts for fitting



**PREMIER**



**PW132 | PR132**  
**Cotton Chino Bib Apron**

100% Cotton

**One Size**

235 g/m<sup>2</sup>

Premier Workwear

BLACK	KHAKI	NAVY
STEEL		

Full bib Apron measuring 86cm long by 72cm wide | 'Chino' style stitched pockets with rivets | Centre top pocket | Neck strap with buckle and adjustable snap button fastening | PR133 'Chino' Waist Apron complementing style



**PREMIER**



**PW134 | PR134**  
**District Waxed Look Denim Bib Apron**

100% Cotton

**One Size**

350 g/m<sup>2</sup>

Premier Workwear

BLACK DENIM (CA. P. 433)	INDIGO DENIM (CA. P. 2767)
--------------------------	----------------------------

100% Cotton with Acrylic 'waxed look' coating | Durable waxed look finish | Oversized jeans pocket with stitch and rivet detail | Contrast colour ties secured in place with metal eyelets | Fabric features including, patch pocket and cloth holder | Measuring 86cm long and 72cm wide





**PREMIER**



**PW626** | PR626

## Ladies Herringbone Waistcoat

50% Polyester, 45% Wool, 5% Other Fibres

**XS, S, M, L, XL, XXL**

300 g/m<sup>2</sup>

Premier Workwear

BROWN CHECK

CHARCOAL (CA. P. 6)

NAVY (CA. P. 2766)

Satin lining to the underside and reverse | Four button fastening | Two front open pockets | Lapel collar | Adjusting buckle on the back | Front and back darts for fitting



**PREMIER**



**PW114** | PR114

## Mid-Length Apron (Fairtrade Cotton)

100% Cotton

**70 x 50 cm (Width x Length)**

200 g/m<sup>2</sup>

Premier Workwear

BLACK

Fairtrade-certified cotton | Certified organic combed cotton | Self-fabric ties | Width 70cm | Length from Waist 50 cm | Domestic Wash 40°C



**PREMIER**



**PW136** | PR136

## Division Waxed Look Denim Bib Apron With Faux Leather

100% Cotton

**One Size**

350 g/m<sup>2</sup>

Premier Workwear

BLACK DENIM (CA. P. 433)

BLACK/TAN DENIM

INDIGO DENIM (CA. P. 2767)

INDIGO/BROWN DENIM

100% Cotton with Acrylic 'waxed look' coating | Waxed effect giving a water repellent surface | Contrast fabric features for function and decoration | Faux leather ties and neckband with adjustable buckle | Measuring 86cm long and 72cm wide | Tinted Denim effect created by contrast coloured yarns



**PREMIER**



**PW137** | PR137

## Calibre Heavy Cotton Canvas Pocket Apron

100% Cotton

**72 x 86 cm (Width x Length)**

320 g/m<sup>2</sup>

Premier Workwear

BLACK

BURGUNDY (CA. P. 209C)

DARK GREY (CA. P. 425C)

KHAKI (CA. P. 7536C)

NATURAL (CA. P. 4755C)

NAVY (CA. P. 533C)

RED (CA. P. 201C)

SILVER (CA. P. 429C)

Heavy Cotton Canvas | Four stitched pocket compartments | Riveted pocket detail | Oversized eyelet for neckband | Heavyweight and durable



**PREMIER**



**PW128** | PR128

## Domain Contrast Denim Waist Apron

70% Cotton / 30% Polyester

**One Size**

265 g/m<sup>2</sup>

Premier Workwear

BLACK DENIM (CA. P. 433)

INDIGO DENIM (CA. P. 2767)

Mid-length waist apron measuring 50cm long by 70cm wide | 36cm wide centre pocket with contrast trim, including pen compartment | Metal eyelets secure 100cm contrast fabric ties | 50cm long by 70cm wide | Style match with PR127 'Domain' Bib Apron



**PREMIER**



**PW131** | PR131

## Calibre Heavy Cotton Canvas Waist Apron

100% Cotton

**One Size**

320 g/m<sup>2</sup>

Premier Workwear

BLACK

BURGUNDY

DARK GREY

KHAKI

NATURAL

NAVY

RED

SILVER

Mid-length waist apron measuring 50cm long by 70cm wide | Heavyweight and durable | Metal eyelets secure 90cm self fabric waist ties | Style match with PR130 'Calibre' Bib Apron

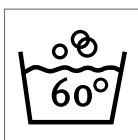

**PW144** | PR144

**Annex Oxford Bib Apron**

100% Cotton  
72 x 86 cm (Width x Length)  
220 g/m<sup>2</sup>

Premier Workwear

BURGUNDY (CA. P. 239C)

MOSS (CA. P. 418C)

NAVY (CA. P. 2380)

Cotton Yarn Dyed Oxford Weave | Faux leather neck-band with height adjusting buckle and rivet detail | Faux leather cloth holder and side tabs with rivet detail | Centre pocket | Double D-ring fastening to the waist





**PREMIER**

## PW150 | PR150 Colours Collection Bib Apron

65% polyester / 35% cotton (Denim: 70% polyester / 30% cotton)

72 x 86 cm (Width x Length), 91 x 102 cm (Black & White)

195 g/m<sup>2</sup> (Denim: 265 g/m<sup>2</sup>)

Premier Workwear

72 x 86 cm, 91 x 102 cm

BLACK WHITE

72 x 86 cm

APPLE (CA. P. 360)	AQUA (CA. P. 344)	AUBERGINE (CA. P. 5115)
BLACK DENIM (CA. P. 433)	BLUE DENIM (CA. P. 2166C)	BOTTLE (CA. P. 550)
BROWN (CA. P. 476)	BURGUNDY (CA. P. 216)	CAMEL (CA. P. 132)
CHARCOAL (CA. P. 6)	CHESTNUT (CA. P. 7525)	CORNFLOWER (CA. P. 279)
CYAN (CA. P. CYAN C)	DARK GREY (CA. P. 431)	DUCK EGG BLUE (CA. P. 7465)
EMERALD (CA. P. 341)	FUCHSIA (CA. P. 219)	GREY DENIM (CA. P. 425)
HOT PINK (CA. P. 214C)	INDIGO DENIM (CA. P. 2767)	KELLY GREEN (CA. P. 355)
KHAKI (CA. P. 7503)	LATTE (CA. P. 7530)	LAVENDER (CA. P. 2573)
LEMON (CA. P. 127)	LIGHT BLUE (CA. P. 2708)	LILAC (CA. P. 264)
LIME (CA. P. 382)	MAGENTA (CA. P. MAGENTA C)	MARINE BLUE (CA. P. 281)
MIDBLUE (CA. P. 2710)	MOCHA (CA. P. 7505)	MUSHROOM (CA. P. 410)
MUSTARD (CA. P. 7405)	NATURAL (CA. P. 1205)	NAVY (CA. P. 2766)
OASIS GREEN (CA. P. 371)	OLIVE (CA. P. 378)	ORANGE (CA. P. 1655)
PALE GREY(SILVER) (CA. P. 428)	PEACOCK (CA. P. 7477)	PINK (CA. P. 1855)
PISTACHIO (CA. P. 578)	PURPLE (CA. P. 269)	RASPBERRY CRUSH (CA. P. 234)
RED (CA. P. 200)	RICH VIOLET (CA. P. 2587)	ROYAL (CA. P. 286)
SAGE (CA. P. 5497)	SALSA (CA. P. 187)	SAPPHIRE (CA. P. 300)
STEEL (CA. P. 7545)	STRAWBERRY RED (CA. P. 186)	SUNFLOWER (CA. P. 136C)
TEAL (CA. P. 3155)	TERRACOTTA (CA. P. 159)	TURQUOISE (CA. P. 312)
YELLOW (CA. P. YELLOW C)		

Classic Premier apron available in 60 Colours | Easy care | 60°C wash | Adjustable buckle on the neckband | Self-fabric neck | Self-fabric ties 90 cm long | Extra Large now available in Black & White



**PREMIER**

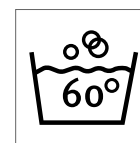

## PW154 | PR154 Colours Collection Bib Apron with Pocket

65% Polyester / 35% Cotton

72 x 86 cm (Width x Length)

195 g/m<sup>2</sup>

Premier Workwear

APPLE (CA. P. 360)	AQUA (CA. P. 344)	AUBERGINE (CA. P. 5115)
BLACK	BOTTLE (CA. P. 550)	BROWN (CA. P. 476)
BURGUNDY (CA. P. 216)	CHESTNUT (CA. P. 7525)	DARK GREY (CA. P. 431)
EMERALD (CA. P. 341)	FUCHSIA (CA. P. 219)	HOT PINK (CA. P. 214C)
KHAKI (CA. P. 7503)	LEMON (CA. P. 127)	LIGHT BLUE (CA. P. 2708)
LILAC (CA. P. 264)	LIME (CA. P. 382)	MARINE BLUE (CA. P. 281)
MIDBLUE (CA. P. 2710)	MOCHA (CA. P. 7505)	NATURAL (CA. P. 1205)
NAVY (CA. P. 2766)	OASIS GREEN (CA. P. 371)	OLIVE (CA. P. 378)
ORANGE (CA. P. 1655)	PALE GREY(SILVER) (CA. P. 428)	PINK (CA. P. 1855)
PURPLE (CA. P. 269)	RED (CA. P. 200)	RICH VIOLET (CA. P. 2587)
ROYAL (CA. P. 286)	SAGE (CA. P. 5497)	SAPPHIRE (CA. P. 300)
STEEL (CA. P. 7545)	STRAWBERRY RED (CA. P. 186)	SUNFLOWER (CA. P. 136C)
TEAL (CA. P. 3155)	TERRACOTTA (CA. P. 159)	TURQUOISE (CA. P. 312)
WHITE		

Self-fabric neck with sliding adjusting buckle | 60°C wash | WRAP certified





**PREMIER**



**PW162** | PR162

## Colours Collection Contrast Bib Apron

65% Polyester / 35% Cotton

**72 x 86 cm (Width x Length)**

195 g/m<sup>2</sup>

Premier Workwear

BLACK/DARK GREY (CA. P. 431)	BLACK/HOT PINK (CA. P. 214C)
BLACK/LIME (CA. P. 382)	BLACK/PURPLE (CA. P. 269)
BLACK/RED (CA. P. 200)	BLACK/TURQUOISE (CA. P. 312)
BROWN (CA. P. 476)/NATURAL (CA. P. 1205)	

Classic Premier Bib apron with contrast coloured panel | Self-fabric neck and ties | 60°C washable | Sliding adjusting buckle | Two front side Pockets with slanted opening | WRAP certified



**NEW**

**PREMIER**



**PW138** | PR138

## Metro Utility Hip Apron

100% Cotton (Denim: 70% Cotton / 30% Polyester)

**31 x 32 (Length x Width)**

320 g/m<sup>2</sup>

Premier Workwear

BLACK	BLACK DENIM (CA. P. 426C)	INDIGO DENIM (CA. P. 2289C)
KHAKI (CA. P. 7536C)		

Heavy Cotton Canvas | Denim with 30% Polyester Twill | Tablet-friendly jeans style riveted pocket | Zip fastening pocket | Self-fabric waistband with carabiner fastener | Curved bottom edges



**PREMIER**



**PW165** | PR165

## Essential Bib Apron

65% Polyester / 35% Cotton (Black: 80% Polyester / 20% Cotton)

**67 x 78 cm (Width x Length)**

170 g/m<sup>2</sup>

Premier Workwear

BLACK	DARK GREY (CA. P. 425C)	NAVY (CA. P. 533C)
RED (CA. P. 201C)	ROYAL (CA. P. 7607C)	WHITE

Self-fabric neck and ties | 60°C washable | WRAP certified

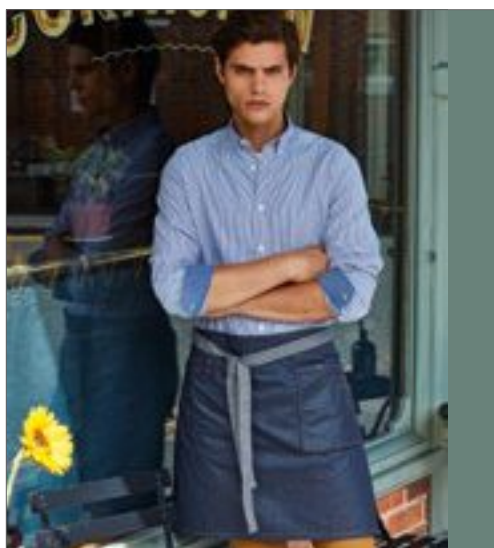

**PREMIER**



**PW135** | PR135

## Division Waxed Look Denim Waist Apron

100% Cotton

**One Size**

350 g/m<sup>2</sup>

Premier Workwear

BLACK DENIM (CA. P. 433)	BLACK/TAN DENIM	INDIGO DENIM (CA. P. 2767)
INDIGO/BROWN DENIM		

100% Cotton with Acrylic 'waxed look' coating | Durable waxed look finish | Over-sized jeans pocket with stitch and rivet detail | Contrast colour waist ties secured in place with metal eyelets | Fabric features including patch pocket and cloth holder | Measuring 70cm long and 50cm wide



**BESTSELLER**

**PREMIER**



**PW151** | PR151

## Colours Collection Mid Length Apron

65% Polyester / 35% Cotton

**70 x 50 cm (Width x Length)**

195 g/m<sup>2</sup>

Premier Workwear

APPLE (CA. P. 360)	AQUA (CA. P. 344)	AUBERGINE (CA. P. 5115)	BLACK
BOTTLE (CA. P. 560)	BROWN (CA. P. 476)	BURGUNDY (CA. P. 216)	CHESTNUT (CA. P. 7525)
DARK GREY (CA. P. 431)	EMERALD (CA. P. 341)	RUCHSIA (CA. P. 219)	HOT PINK (CA. P. 214C)
KHAKI (CA. P. 7503)	LEMON (CA. P. 127)	LIGHT BLUE (CA. P. 2708)	LILAC (CA. P. 263C)
LIME (CA. P. 382)	MARINE BLUE (CA. P. 281)	MIDBLUE (CA. P. 2718)	MOCHA (CA. P. 7505)
NATURAL (CA. P. 1205)	NAVY (CA. P. 2766)	OASIS GREEN (CA. P. 371)	OLIVE (CA. P. 378)
ORANGE (CA. P. 1655)	PINK (CA. P. 1895)	PURPLE (CA. P. 269)	RED (CA. P. 200)
RICH VIOLET (CA. P. 2507)	ROYAL (CA. P. 286)	SAGE (CA. P. 5497)	SAPPHIRE (CA. P. 300)
SILVER (CA. P. 428)	STEEL (CA. P. 7545)	STRAWBERRY RED (CA. P. 186)	SUNFLOWER (CA. P. 136C)
TEAL (CA. P. 3155)	TERRACOTTA (CA. P. 159)	TURQUOISE (CA. P. 312)	WHITE

Mid length (or half apron) available in 40 colours | Self fabric ties 90cm long | 60°C Domestic Wash | Cotton-Twill | WRAP certified



KARLOWSKY



KY012 | BWF1

## Waistcoat Basic for Women

100% Polyester  
XS, S, M, L, XL, XXL  
170 g/m<sup>2</sup>

Karlowsky

BLACK (CA. P. BLACK 6 C)

Lining: 100% PES, 60g/m<sup>2</sup> | 2 side pockets with needle lines | 1 lined inner pocket | Washable 30°C | 3 buttons



KARLOWSKY



KY013 | BW1

## Waistcoat Basic for Men

100% Polyester  
S, M, L, XL, XXL, 3XL  
170 g/m<sup>2</sup>

Karlowsky

BLACK (CA. P. BLACK 6 C)

Lining: 100% PES, 60g/m<sup>2</sup> | 1 breast pocket and 1 inner pocket | 2 side pockets | 4 buttons | Washable 30°C



KARLOWSKY



KY034 | WF2

## Ladies' Vest Lena

65% Polyester / 35% Cotton  
34, 36, 38, 40, 42, 44, 46, 48, 50, 52  
215 g/m<sup>2</sup>

Karlowsky

BLACK (CA. P. BLACK 6 C) BORDEAUX (CA. P. 209C) NAVY (CA. P. 2767C)

Press stud fastening | Waistband adjustable at back-side with press studs | Imitated waist pockets | High refined | Pre-shrunk | Easy care | Industrial laundry | 95°C washable



KARLOWSKY



KY035 | WM2

## Men's Vest „Kai“

65% Polyester / 35% Cotton  
46, 48, 50, 52, 54, 56, 58, 60, 62, 64  
215 g/m<sup>2</sup>

Karlowsky

BLACK (CA. P. BLACK 6 C)

BORDEAUX (CA. P. 209C)

NAVY (CA. P. 2767C)

Press stud fastening | Waistband adjustable with press studs at the back | Imitated waist pockets | Tuck backside and at breast | High refined | Preshrunk | Easy care | Industrial laundry | Washable at 95 °C



KARLOWSKY



KY066 | BR1

## Kellnerrock Basic

100% Polyester  
XS, S, M, L, XL, XXL

Karlowsky

BLACK (CA. P. BLACK 6 C)

Adjustable waist by elastic band with button | Two side pockets | Slit in the center back, approx. 15cm length | Outer: 170 g/m<sup>2</sup>; Lining: 60 g/m<sup>2</sup> | Washable 30°C



KARLOWSKY



KY067 | BH1

## Trousers Basic for Women

100% Polyester  
XS, S, M, L, XL, XXL

Karlowsky

BLACK (CA. P. BLACK 6 C)

Two side pockets | Belt loops | Back pocket right | Creases | Washable 30°C | Outer fabric: 170 g/m<sup>2</sup>, lining: 60 g/m<sup>2</sup>



**KY068** | BHM2 **Trousers Basic for Men**

100% Polyester  
S, M, L, XL, XXL, 3XL

Karlowsky

BLACK (CA. P. BLACK 6 C)

Two side pockets | Welt pocket at the back (on the right) | Belt loops | Creases | Outer: 170 g/m², Lining: 60 g/m² | Washable 30°C



**KY004** | KA1 **Cash Holder**

65% Polyester / 35% Cotton  
16 x 24 cm (Width x Length)  
215 g/m²

Karlowsky

BLACK (CA. P. BLACK 6 C)

16 x 24 cm (width x length) | Highly refined fabric | Pre-shrunk | Colourfast | Easy-care | Twill weave | 2 pockets and 1 pen pocket | With belt loop for an easy attachment to apron and belt | washable up to 95°C (Azure Blue: washable up to 60°C) | Delivery without decoration / content

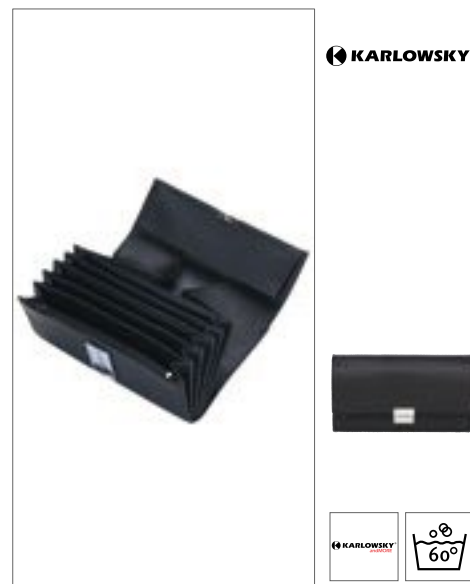

**KY097** | KZB29 **Waiter's Purse**

18,2 x 10 x 4,5 cm (Width x Length x Tiefe)

Karlowsky

BLACK (CA. P. BLACK 6 C)

18,2 x 10 x 4,5 cm (Width x Length x Depth) | Koskin synthetic leather | 5 compartments | 1 zipper compartment | Coin pocket | Head lock



**KY101** | BVS 3 **Waist Apron Basic with pocket**

65% Polyester / 35% Cotton  
60 x 35 cm (Width x Length)  
215 g/m²

Karlowsky

ANTHRACITE (CA. P. 432C)	BLACK (CA. P. BLACK 6 C)	BORDEAUX (CA. P. 209C)	NAVY (CA. P. 2767C)
RED (CA. P. 200C)	WHITE		

Twill weave, 215 g/m² | Trendy, functional waist apron with continuous strap made of apron fabric | Additional durability due to bartacks on apron straps | Patch pocket (60 x 22 cm) along the entire width of the waist apron with 3 practical compartments (each 20 x 22 cm) | Washable up to 60°C



**KY005** | BSS3 **Bistro Apron Ibiza**

65% Polyester / 35% Cotton  
110 x 90 cm (Width x Length)  
215 g/m²

Karlowsky

ANTHRACITE (CA. P. 432C)	APPLE (CA. P. 7486C)	BLACK (CA. P. BLACK 6 C)	BLUE (CA. P. 7807C)
BORDEAUX (CA. P. 209C)	CREAM (CA. P. 4685C)	DARK BROWN (CA. P. 438C)	FOREST GREEN (CA. P. 3435C)
LIGHT BROWN (CA. P. 2322C)	LIGHT GREEN (CA. P. 2276C)	LILAC (CA. P. 7662C)	NAVY (CA. P. 2767C)
ORANGE (CA. P. 1655C)	PINK (CA. P. 7638C)	RED (CA. P. 200C)	SAND (CA. P. 7528C)
WHITE	YELLOW (CA. P. 122C)		

High refined blended fabric | Quality made in Europe | Easy care, colourfast | Continuous apron fabric ribbons with reinforced stress points | Washable 95°C (Azure Blue: Washable 60°C) | Suitable for industry laundry





KARLOWSKY®



**KY114** | VS 11 **Waist Apron Urban Casual-Style**  
100% Cotton  
70 x 50 cm (Width x Length)  
273 g/m<sup>2</sup> Karlowsky

BEIGE (CA. P. 7529 C)	BLACK (CA. P. BLACK 6 C)	CHOCOLATE (CA. P. 440 C)	KHAKI (CA. P. 7497 C)
STONE GREY (CA. P. 2332 C)			

Twill weave, 273 g/m<sup>2</sup> | Colourfast, easy-care | Modern, casual waist apron in twill look with straps made of apron fabric | Bronzed rivets and contrasting top stitching ensure an unmistakable urban style | Practical fabric loop on the right side for fastening a waiter's holster or kitchen towel | Left side, patch pocket (19 x 21 cm) | Washable up to 60 °C



KARLOWSKY®

**KY011** | BBSS1 **Apron Basic**  
65% Polyester / 35% Cotton  
100 x 75 cm (Width x Length)  
215 g/m<sup>2</sup> Karlowsky

ANTHRACITE (CA. P. 432C)	AUBERGINE (CA. P. 209C)	BASALT GREY (CA. P. 4276C)	BLACK (CA. P. BLACK 6 C)
BLUE (CA. P. 7687C)	BORDEAUX (CA. P. 209C)	CAMEL (CA. P. 2318C)	FOREST GREEN (CA. P. 3435C)
LIGHT BROWN (CA. P. 2322C)	LIME (CA. P. 2303C)	MOSS GREEN (CA. P. 4228C)	MUSTARD (CA. P. 146C)
NAVY (CA. P. 2767C)	PINE GREEN	PINK (CA. P. 7638C)	RASPBERRY (CA. P. 1797C)
RED (CA. P. 208C)	SAND (CA. P. 7528C)	SUN YELLOW (CA. P. 127C)	TURQUOISE (CA. P. 639C)
WHITE			

Apron fabric buttons with reinforced seams | Washable 60° C



KARLOWSKY®



**KY048** | BBSS2 **Bistro Apron Basic**  
100% Cotton  
100 x 75 cm (Width x Length)  
185 g/m<sup>2</sup> Karlowsky

BLACK (CA. P. BLACK 6 C)	WHITE
--------------------------	-------

Throughout fabric apron ribbons | 60°C washable | Seam backtacking



KARLOWSKY®



**KY098** | BSS 9 **Bistro Apron Jeans-Style with pocket**  
65% Polyester / 35% Cotton  
105 x 90 cm (Width x Length)  
195 g/m<sup>2</sup> Karlowsky

VINTAGE BLACK (CA. P. COOL GREY11C)	VINTAGE BLUE (CA. P. 2108C)
-------------------------------------	-----------------------------

Twill weave, 195 g/m<sup>2</sup> | Highly refined, pre-shrunk, colorfast, easy-care | Bistro apron in trendy jeans look with continuous strap made of apron fabric, with bartacks | Contrasting colored seams for the original jeans look | Functional patch pocket (17,5 x 19 cm) on the left side | Suitable for industrial laundry | Quality made in Europe



KARLOWSKY®



## KY112 | BSSS 3 Bistro Arpon Basic with pocket

65% Polyester / 35% Cotton

70 x 70 cm (Width x Length)

215 g/m²

Karlowsky

ANTHRACITE (CA. P. 432C)	BLACK (CA. P. BLACK 6 C)	BORDEAUX (CA. P. 209C)	NAVY (CA. P. 2767C)
RED (CA. P. 200C)	WHITE		

Twill weave, 215 g/m² | Bistro apron with continuous strap made of apron fabric | Seam lock on the apron straps provides additional durability | Patch pocket (40 x 20 cm) with 2 practical compartments | Washable up to 60 °C



KARLOWSKY®



## KY026 | LS7 Bib-Apron Denmark

65% Polyester / 35% Cotton

75 x 95 cm (Width x Length)

215 g/m²

Karlowsky

ANTHRACITE (CA. P. 432C)	APPLE (CA. P. 7486C)	BLACK (CA. P. BLACK 6 C)	BLUE (CA. P. 7807C)
BORDEAUX (CA. P. 209C)	CREAM (CA. P. 4685C)	DARK BROWN (CA. P. 439C)	FOREST GREEN (CA. P. 3435C)
LIGHT BROWN (CA. P. 2322C)	LIGHT GREEN (CA. P. 2276C)	LILAC (CA. P. 7662C)	NAVY (CA. P. 2767C)
ORANGE (CA. P. 1655C)	PINK (CA. P. 7638C)	RED (CA. P. 200C)	SAND (CA. P. 7528C)
WHITE	YELLOW (CA. P. 122C)		

Unprinted washable 95°C (Azure Blue: Washable 60°C) | Neck ribbon 60 cm | Patch pocket | Suitable for industry laundry | Apron fabric ribbons with reinforced stress points | Available in 30 colours



KARLOWSKY®



## KY006 | LS5 Bib Apron Faro

65% Polyester / 35% Cotton

75 x 95 cm (Width x Length)

215 g/m²

Karlowsky

ANTHRACITE (CA. P. 432C)	APPLE (CA. P. 7486C)	BLACK (CA. P. BLACK 6 C)
BLUE (CA. P. 7807C)	BORDEAUX (CA. P. 209C)	CREAM (CA. P. 4685C)
DARK BROWN (CA. P. 439C)	FOREST GREEN (CA. P. 3435C)	LIGHT BROWN (CA. P. 2322C)
LIGHT GREEN (CA. P. 2276C)	LILAC (CA. P. 7662C)	NAVY (CA. P. 2767C)
ORANGE (CA. P. 1655C)	PINK (CA. P. 7638C)	RED (CA. P. 200C)
SAND (CA. P. 7528C)	WHITE	YELLOW (CA. P. 122C)

High refined blended fabric | Quality made in Europe | Easy care, colourfast | Continuous apron fabric ribbons with reinforced stress points | Washable 95°C (Azure Blue: Washable 60°C) | Suitable for industry laundry



KARLOWSKY®



## KY010 | BLS1 Bib Apron Basic

100% Cotton

75 x 100 cm (Width x Length)

185 g/m²

Karlowsky

BLACK (CA. P. BLACK 6 C)	WHITE
--------------------------	-------

Apron fabric ribbons with reinforced seams | Without imprint washable at 60°C



KARLOWSKY®



## KY028 | LS11 Bib-Apron Carlo

100% Cotton

70 x 90 cm (Width x Length)

185 g/m²

Karlowsky

BLACK (CA. P. BLACK 6 C)	BORDEAUX (CA. P. 209C)	NAVY (CA. P. 2767C)
--------------------------	------------------------	---------------------

Apron fabric ribbons | Neck ribbon continuously adjustable 50-70 cm | Pocket | Ribbons and pocket with reinforced stress points | Pinstripe design | Unprinted washable 40°C





KARLOWSKY®



**KY044** | BLS5 **Bib Apron Basic with Pocket and Buckle**  
65% Polyester / 35% Cotton  
75 x 90 cm (Width x Length)  
215 g/m²

ANTHRACITE (CA. P. 432C)	AUBERGINE (CA. P. 209C)	BASALT GREY (CA. P. 4276C)	BLACK (CA. P. BLACK 6 C)
BLUE (CA. P. 7687C)	BORDEAUX (CA. P. 209C)	CAMEL (CA. P. 2318C)	FOREST GREEN (CA. P. 3435C)
LIGHT BROWN (CA. P. 2322C)	LIME (CA. P. 2303C)	MOSS GREEN (CA. P. 4229C)	MUSTARD (CA. P. 146C)
NAVY (CA. P. 2767C)	PINE GREEN	PINK (CA. P. 7636C)	RASPBERRY (CA. P. 1797C)
RED (CA. P. 200C)	SAND (CA. P. 7528C)	SUN YELLOW (CA. P. 127C)	TURQUOISE (CA. P. 639C)
WHITE			

Bib apron with straps made of apron fabric with reinforced stress points | Bib strap with buckle for adjusting to any length up to 70 cm | Patch pocket with 2 compartments (40 x 20 cm) | Twill weave | Washable up to 60°C



KARLOWSKY®



**KY045** | BLS3 **Basic Bip-Apron**  
65% Polyester / 35% Cotton  
75 x 100 cm (Width x Length)  
215 g/m²

ANTHRACITE (CA. P. 432C)	BLACK (CA. P. BLACK 6 C)	BLUE (CA. P. 7687C)	BORDEAUX (CA. P. 209C)
LIGHT BROWN (CA. P. 2322C)	LIGHT GREEN (CA. P. 2276C)	NAVY (CA. P. 2767C)	RED (CA. P. 200C)
SAND (CA. P. 7528C)	WHITE		

Apron fabric ribbons with seam backtacking | Neck ribbon 60 cm | 60°C washable



KARLOWSKY®



**KY049** | BLS4 **Bib Apron Basic with Buckle**  
65% Polyester / 35% Cotton  
75 x 90 cm (Width x Length)  
215 g/m²

ANTHRACITE (CA. P. 432C)	AUBERGINE (CA. P. 209C)	BASALT GREY (CA. P. 4276C)	BLACK (CA. P. BLACK 6 C)
BLUE (CA. P. 7687C)	BORDEAUX (CA. P. 209C)	CAMEL (CA. P. 2318C)	FOREST GREEN (CA. P. 3435C)
LIGHT BROWN (CA. P. 2322C)	LIME (CA. P. 2303C)	MOSS GREEN (CA. P. 4229C)	MUSTARD (CA. P. 146C)
NAVY (CA. P. 2767C)	PINE GREEN	PINK (CA. P. 7636C)	RASPBERRY (CA. P. 1797C)
RED (CA. P. 200C)	SAND (CA. P. 7528C)	SUN YELLOW (CA. P. 127C)	TURQUOISE (CA. P. 639C)
WHITE			

Bib apron with straps made of apron fabric, with reinforced stress points | Bib strap with buckle for adjusting to any length up to 70 cm | Twill weave | Washable up to 60°C



KARLOWSKY®



**KY072** | LS14 **Santorini bib apron**  
65% Polyester / 35% Cotton  
75 x 95 cm  
215 g/m²

ANTHRACITE (CA. P. 432C)	APPLE GREEN	BLACK (CA. P. BLACK 6 C)	BLUE (CA. P. 7687C)
BORDEAUX (CA. P. 209C)	CREAM (CA. P. 4685C)	DARK BROWN (CA. P. 439C)	FOREST GREEN (CA. P. 3435C)
LIGHT BROWN (CA. P. 2322C)	LIGHT GREEN (CA. P. 2276C)	LILAC (CA. P. 7662C)	NAVY (CA. P. 2767C)
ORANGE (CA. P. 1655C)	PINK (CA. P. 7636C)	RED (CA. P. 200C)	SAND (CA. P. 7528C)
WHITE	YELLOW (CA. P. 122C)		

Twill weave | Highly finished, shrunk, washable, easy to clean | Bib strap length with snap buttons adjustable to 50, 55 and 60cm | Straps made of apron fabric with seam support | Suitable for industrial laundering | 95°C washable (Azure Blue: Washable 60°C) | Made in Europe





KARLOWSKY®



**KY100** | LS 22 **Bib Apron Jeans-Style with pocket**

65% Polyester / 35% Cotton  
71 x 95 cm (Width x Length)  
195 g/m²

Karlowsky

VINTAGE BLACK (CA. P. COOL GREY11C) VINTAGE BLUE (CA. P. 2108C)

Twill weave, 195 g/m² | Highly refined, pre-shrunk, colorfast, easy-care | Modern bib apron in jeans look with straps made of apron fabric, with bartacks | Contrasting colored seams for the original jeans look | Neck strap adjustable in length with 3 press studs | Patch pocket (40 x 20 cm) with 2 comfortable compartments (each 20 x 20 cm) | Suitable for industrial laundry | Quality made in Europe



KARLOWSKY®



**KY115** | LS 27 **Bib Apron 2in1 Urban X-Style**

100% Cotton  
68 x 80 cm (Width x Length)  
273 g/m²

Karlowsky

NIGHT BLUE (CA. P. 533 C)/F06 GREY (COOLGRAY 7) NOUGAT (CA. P. 7518 C)/ROSE (2444 C)

Twill weave, 273 g/m² | Colourfast, easy-care | Bib apron usable on reverse side thanks to removable straps | Different colour on each apron side (2in1) | Functional cross straps to relieve the neck | Easy removal and fastening of all straps using carabiner clasps | Length adjustable with buckles | Optimal fit due to waistband for removal and adjustment of the width | Leather straps | Practical pockets on both apron sides | Washable up to 60 °C



KARLOWSKY®



**KY117** | LS 28 **Bib Apron Denim X-Style**

100% Cotton  
68 x 80 cm (Width x Length)  
260 g/m²

Karlowsky

DENIM BLUE (CA. P. 533 C)

Twill weave, 260 g/m² | Colourfast, easy-care | Denim bib apron with stylish, detachable cross straps | Functional cross straps to relieve the neck | Easy removal and fastening of all straps using carabiner clasps | Buckles for continuously variable length adjustment | Width adjustment for optimal fit through additional waist band for adjustment | Original denim look thanks to bronzed rivets and contrasting top stitching | Trendy leather straps | Pen pocket at chest height and 2 side pockets (16 x 20 cm)



KARLOWSKY®



**KY116** | LS 25 **Bib Apron Urban X-Style**

100% Cotton  
68 x 80 cm (Width x Length)  
273 g/m²

Karlowsky

BEIGE (CA. P. 7529 C) BLACK (CA. P. BLACK 6 C) CHOCOLATE (CA. P. 440 C) KHAKI (CA. P. 7497 C) STONE GREY (CA. P. 2332 C)

Twill weave, 273 g/m² | Colourfast, easy-care | Bib apron in twill look with cross straps to relieve the neck | Easy removal and fastening of all straps using carabiner clasps | Buckles for continuously variable length adjustment | Additional waist band to regulate the width guarantees a firm fit | Bronzed rivets and contrasting top stitching ensure an unmistakable urban style | Functional leather straps | Practical fabric loop on the right side for fastening a waiter's holster or kitchen towel | Left side pocket (16 x 24 cm) and pen compartment at chest height | Washable up to 60 °C



KARLOWSKY®



**KY113** | LS 29 **Bib Apron Urban Casual-Style**

100% Cotton  
68 x 80 cm (Width x Length)  
273 g/m²

Karlowsky

BEIGE (CA. P. 7529 C) BLACK (CA. P. BLACK 6 C) CHOCOLATE (CA. P. 440 C) KHAKI (CA. P. 7497 C) STONE GREY (CA. P. 2332 C)

Twill weave, 273 g/m² | Colourfast | Bib apron in twill look with straps made of apron fabric | Bib strap with buckle for continuously variable length adjustment | Bronzed rivets and contrasting top stitching ensure an unmistakable urban style | Practical fabric loop on the right side for fastening a waiter's holster or kitchen towel | Left side pocket (19 x 21 cm) | Washable up to 60 °C

NEW



KARLOWSKY®



KY123 | BLS6

**Short Bib Apron Basic with Buckle and Pocket**

65% Polyester / 35% Cotton

75 x 60 cm

215 g/m²

Karlowsky

ANTHRACITE (CA. P. 432C)	AUBERGINE (CA. P. 209C)	BASALT GREY (CA. P. 4276C)
BLACK (CA. P. BLACK 6 C)	BLUE (CA. P. 7687C)	BORDEAUX (CA. P. 209C)
CAMEL (CA. P. 2318C)	FOREST GREEN (CA. P. 3435C)	LIGHT BROWN (CA. P. 2322C)
LIME (CA. P. 2303C)	MOSS GREEN (CA. P. 4229C)	MUSTARD (CA. P. 146C)
NAVY (CA. P. 2767C)	PINE GREEN	PINK (CA. P. 7636C)
RASPBERRY (CA. P. 1797C)	RED (CA. P. 200C)	SAND (CA. P. 7528C)
SUN YELLOW (CA. P. 127C)	TURQUOISE (CA. P. 639C)	WHITE

Dimensions: 75 x 60 cm (width x length) | Body fabric: 65% polyester/35% cotton, 215 g/m² | Short pinafore with straps made of the same fabric | Seam protection on the apron straps ensures greater durability | Belt length can be adjusted easily with a buckle (length up to 70 cm) | Practical patch pocket with 2 compartments (40 x 20 cm)

NEW



KARLOWSKY®

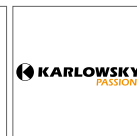

KY118 | LS 36

**Asymmetrical Bib Apron Classic with Pocket**

65% Polyester / 35% Cotton

70 x 90 cm

215 g/m²

Karlowsky

ANTHRACITE (CA. P. 432C)	BLACK (CA. P. BLACK 6 C)	NAVY (CA. P. 2767C)
--------------------------	--------------------------	---------------------

Dimensions: 70 x 90 cm (width x length) | Body fabric: 65% polyester/35% cotton, 215 g/m² | Washable, easy-care | Stylish, elegant lace apron in asymmetrical cut | All straps are made of the same fabric as the apron and are easy to remove | Length can be adjusted easily using the buckle | Pen loop on the chest | Angled pocket (19 x 16/26 cm) on right side



**KARLOWSKY®**

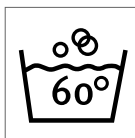

**KARLOWSKY®**  
PASSION



**KY119** | LS 38

## Bib Apron Urban-Look with Cross Straps and Pocket

65% Polyester / 35% Cotton

**70 x 85 cm**

215 g/m²

Karlowsky

AUBERGINE (CA. P. 209C)

CINNAMON (CA. P. 2321C)

MOSS GREEN (CA. P. 4229C)

PEBBLE (CA. P. 4268C)

STEEL BLUE (CA. P. 2380C)

Dimensions: 70 x 85 cm (width x length) | Body fabric: 65% polyester/35% cotton, 215 g/m² | Washable, easy-care | Pinafore with removable, colour-contrasting straps | Stylish combination of elegance and cool streetwear style | Contrasting natural-look straps | All straps can be attached and removed quickly and easily using press studs | Both apron straps are positioned over the shoulders to relieve the neck area | Practical fastening: The straps are crossed at the back, pulled through the buckles and tied together (length and height can be adjusted easily) | Stylish angled apron edges | Pen loop on right side of the chest | Colour-contrast loop on left-hand pocket (19 x 21 cm) for attaching pens, tea towels or other kitchen utensils



**KARLOWSKY®**

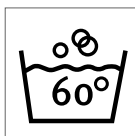

**KARLOWSKY®**  
PASSION



**KY120** | LS 39

## Bib Apron Urban-Nature with Cross Straps and big Pocket

65% Polyester / 35% Cotton

**70 x 85 cm**

215 g/m²

Karlowsky

AUBERGINE (CA. P. 209C)

CINNAMON (CA. P. 2321C)

MOSS GREEN (CA. P. 4229C)

PEBBLE (CA. P. 4268C)

STEEL BLUE (CA. P. 2380C)

Dimensions: 70 x 85 cm (width x length) | Body fabric: 65% polyester/35% cotton, 215 g/m² | Washable, easy-care | Pinafore with removable, colour-contrasting straps | A unique combination of classic charm and street style | The natural-look cross straps are a striking feature | Both apron straps are positioned over the shoulders to relieve the neck area | Practical fastening: The straps are crossed at the back, pulled through the eyelets and tied together (length and height can be adjusted easily) | Both straps can easily be removed and washed separately | Central patch pockets with: 1 large central compartment (39 x 20 cm), 2 side pen pockets and 1 small patch pocket (17 x 11 cm)







**CGW500** | 00500-12 **Shirt Altino Man**  
100% Cotton  
**XS, S, M, L, XL, XXL, 3XL, 4XL**  
120 g/m<sup>2</sup> CG Workwear

**BLACK** **BLUE** **WHITE**

Shirt made of pure cotton | High-quality non-iron fabric | Fashionable fit with kent collar  
| Patch breast pocket | Easy-care | High wearing comfort

**CGW501** | 00501-12 **Shirt Elise Lady**  
100% Cotton  
**XS, S, M, L, XL, XXL, 3XL, 4XL**  
120 g/m<sup>2</sup> CG Workwear

**BLACK** **BLUE** **WHITE**

Shirt made of pure cotton | High-quality non-iron fabric | Fashionably tailored fit  
| Easy-care | High wearing comfort



**CGW540** | 00540-14 **Shirt San Buono Man**  
50% Cotton / 50% Polyester  
**S, M, L, XL, XXL, 3XL, 4XL**  
140 g/m<sup>2</sup> CG Workwear

**DARK GREY** **LIGHT GREY**

Slim fit | Stand-up collar | Finely mottled fabric | Washable up to 95°C. | Suitable  
for industrial washing and finishing

**CGW550** | 00550-14 **Blouse Pacentro Lady**  
50% Cotton / 50% Polyester  
**XS, S, M, L, XL, XXL, 3XL, 4XL**  
140 g/m<sup>2</sup> CG Workwear

**DARK GREY** **LIGHT GREY**

Slim fit | Stand-up collar | Finely mottled fabric | Washable up to 95°C. | Suitable  
for industrial washing and finishing



**CGW560** | 00560-14 **Shirt Borello Man**  
50% Cotton / 50% Polyester  
**S, M, L, XL, XXL, 3XL, 4XL**  
140 g/m<sup>2</sup> CG Workwear

**DARK GREY** **LIGHT GREY**

Slim fit | Kent collar | Finely mottled fabric | Washable up to 95°C. | Suitable for  
industrial washing and finishing

**CGW570** | 00570-14 **Blouse Meri Lady**  
50% Cotton / 50% Polyester  
**XS, S, M, L, XL, XXL, 3XL, 4XL**  
140 g/m<sup>2</sup> CG Workwear

**DARK GREY** **LIGHT GREY**

Slim fit | Kent collar | Finely mottled fabric | Washable up to 95°C. | Suitable for  
industrial washing and finishing

## SERVICE & CATERING (SHIRTS & BLOUSE )



**CGW655** | 00655-12

**Shirt Prizzi Man**

100% Cotton

**S, M, L, XL, XXL, 3XL, 4XL**

120 g/m<sup>2</sup>

CG Workwear

**BLUE** **BROWN** **RED**

Straight cut | Rounded hems | Button-down collar | Patch breast pocket | Skin friendly | Easy-care | 60 °C washable

**CGW665** | 00665-12

**Shirt Locati Lady**

100% Cotton

**XS, S, M, L, XL, XXL, 3XL, 4XL**

120 g/m<sup>2</sup>

CG Workwear

**BLUE** **BROWN** **RED**

Fashionably tailored | Rounded hems | Open button-down collar | Patch breast pocket | Double buttons on the cuffs | Skin friendly | Easy-care | 60 °C washable



**CGW580** | 00580-15

**Shirt Pretoro Man**

49% Cotton / 49% Polyester / 2% elastolefin

**S, M, L, XL, XXL, 3XL, 4XL, 5XL**

125 g/m<sup>2</sup>

CG Workwear

**WHITE**

Slim fit | Stand-up collar | Long-sleeved | Stretch fabric ensures maximum comfort | Washable up to 95°C. | Non-iron | Suitable for industrial washing and finishing

**CGW590** | 00590-15

**Blouse Corvara Lady**

49% Cotton / 49% Polyester / 2% elastolefin

**XS, S, M, L, XL, XXL, 3XL, 4XL, 5XL**

125 g/m<sup>2</sup>

CG Workwear

**WHITE**

Slim fit | Stand-up collar | Long-sleeved | Stretch fabric ensures maximum comfort | Washable up to 95°C. | Non-iron | Suitable for industrial washing and finishing



**CGW600** | 00600-15

**Blouse Troina Lady**

49% Cotton / 49% Polyester / 2% elastolefin

**XS, S, M, L, XL, XXL, 3XL, 4XL, 5XL**

125 g/m<sup>2</sup>

CG Workwear

**BLACK** **WHITE**

Comfort fit | Kent collar | 3/4-length sleeve | Stretch fabric ensures maximum comfort | Washable up to 95°C. | Non-iron | Suitable for industrial washing and finishing

**CGW615** | 00615-15

**Shirt Navelli Man**

49% Cotton / 49% Polyester / 2% elastolefin

**S, M, L, XL, XXL, 3XL, 4XL, 5XL**

125 g/m<sup>2</sup>

CG Workwear

**BLACK** **WHITE**

Comfort fit | Kent collar | Breast pocket | Stretch fabric ensures maximum comfort | Washable up to 95°C. | Non-iron | Suitable for industrial washing and finishing





**CGW625** | 00625-15 **Blouse Scerni Lady**  
49% Cotton / 49% Polyester / 2% elastolefin  
**XS, S, M, L, XL, XXL, 3XL, 4XL, 5XL**  
125 g/m<sup>2</sup> CG Workwear

**BLACK** **WHITE**

Comfort fit | Kent collar | Long-sleeved | Stretch fabric ensures maximum comfort | Washable up to 95°C. | Non-iron | Suitable for industrial washing and finishing



**CGW630** | 00630-15 **Shirt Pesaro Man**  
49% Polyester / 49% Cotton / 2% Elastolefin  
**S, M, L, XL, XXL**  
125 g/m<sup>2</sup> CG Workwear

**BLACK** **CHAMPAGNER** **CHOCOLATE**  
**RED** **WHITE**

Without chest pocket | Non-iron, easy-care, colourfast | Slim Fit | Kent collar, starched collar | 95° C washable

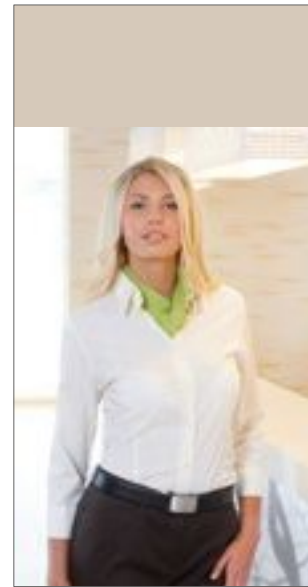

**CGW640** | 00640-15 **Blouse Ferrara Lady**  
49% Polyester / 49% Cotton / 2% Elastolefin  
**S, M, L, XL, XXL**  
125 g/m<sup>2</sup> CG Workwear

**BLACK** **CHAMPAGNER** **CHOCOLATE**  
**RED** **WHITE**

Non-iron, easy-care, colourfast | Slim Fit | 3/4 length sleeves | Kent collar | 95° C washable



KUSTOM KITS  
bargear



**K740** | KK740 **Women's Tailored Fit Bar Shirt Mandarin Collar Long Sleeve**  
57% Cotton / 40% Polyester / 3% Elastane  
**34 (XS/8), 36 (S/10), 38 (M/12), 40 (L/14), 42 (XL/16), 44 (XXL/18), 46 (3XL/20)**  
120 g/m<sup>2</sup> Bargear

**BLACK**

Stretch fabric for comfort | Concealed placket | Soft fused mandarin collar | Spare button | Shirt tail hem



KUSTOM KITS  
bargear



**K738** | KK738 **Women's Tailored Fit Bar Shirt Long Sleeve**  
57% Cotton / 40% Polyester / 3% Elastane  
**34 (XS/8), 36 (S/10), 38 (M/12), 40 (L/14), 42 (XL/16), 44 (XXL/18), 46 (3XL/20)**  
120 g/m<sup>2</sup> Bargear

**BLACK**

Adjustable cuffs | Stretch fabric for comfort | Soft fused collar | Spare button | Shirt tail hem



KUSTOM KITS  
bargear



**K736** | KK736 **Women's Tailored Fit Bar Shirt Mandarin Collar Short Sleeve**  
57% Cotton / 40% Polyester / 3% Elastane  
**34 (XS/8), 36 (S/10), 38 (M/12), 40 (L/14), 42 (XL/16), 44 (XXL/18), 46 (3XL/20)**  
120 g/m<sup>2</sup> Bargear

**BLACK**

Shirt tail hem | Stretch fabric for comfort | Soft fused mandarin collar | Concealed placket | Spare button



## SERVICE & CATERING (SHIRTS & BLOUSE )



KUSTOM KIT  
bargear



STRETCH

K735 | KK735

### Women's Tailored Fit Bar Shirt Short Sleeve

57% Cotton / 40% Polyester / 3% Elastane

34 (XS/8), 36 (S/10), 38 (M/12), 40 (L/14), 42 (XL/16), 44 (XXL/18), 46 (3XL/20)  
120 g/m<sup>2</sup>

Bargear

BLACK

Concealed placket | Soft fused collar | Semi fitted | Shirt tail hem | Spare button | Stretch fabric for comfort



KUSTOM KIT  
bargear



STRETCH

K123 | KK123

### Men's Tailored Fit Bar Shirt Mandarin Collar Long Sleeve

57% Cotton / 40% Polyester / 3% Elastane

37 (S/14H), 38/40 (M/15-15H), 41/42 (L/16-16H), 43/44 (XL/17-17H), 45/47 (XXL/18-18H)  
120 g/m<sup>2</sup>

Bargear

BLACK

Stretch fabric for comfort | Concealed placket | Spare button | Shirt tail hem | Soft fused mandarin collar



KUSTOM KIT  
bargear



STRETCH

K122 | KK122

### Men's Tailored Fit Bar Shirt Mandarin Collar Short Sleeve

57% Cotton / 40% Polyester / 3% Elastane

37 (S/14H), 38/40 (M/15-15H), 41/42 (L/16-16H), 43/44 (XL/17-17H), 45/47 (XXL/18-18H)  
120 g/m<sup>2</sup>

Bargear

BLACK

Shirt tail hem | Stretch fabric for comfort | Concealed placket | Soft fused asia collar | Spare button



KUSTOM KIT  
bargear



STRETCH

K121 | KK121

### Men's Tailored Fit Bar Shirt Long Sleeve

57% Cotton / 40% Polyester / 3% Elastane

37 (S/14H), 38/40 (M/15-15H), 41/42 (L/16-16H), 43/44 (XL/17-17H), 45/47 (XXL/18-18H)  
120 g/m<sup>2</sup>

Bargear

BLACK

Soft fused collar | Adjustable cuffs | Stretch fabric for comfort | Spare button | Shirt tail hem



KUSTOM KIT  
bargear



STRETCH

K120 | KK120

### Men's Tailored Fit Bar Shirt Short Sleeve

57% Cotton / 40% Polyester / 3% Elastane

37 (S/14H), 38/40 (M/15-15H), 41/42 (L/16-16H), 43/44 (XL/17-17H), 45/47 (XXL/18-18H)  
120 g/m<sup>2</sup>

Bargear

BLACK

Soft fused collar | Stretch fabric for comfort | Shirt tail hem | Spare button



KUSTOM KIT



EASY

3XL

K729 | KK729

### Women's Classic Fit Workforce Shirt Long Sleeve

65% Polyester / 35% Cotton

34 (XS/8), 36 (S/10), 38 (M/12), 40 (L/14), 42 (XL/16), 44 (XXL/18), 46 (3XL/20), 48 (4XL/22), 50 (5XL/24), 52 (6XL/26), 54 (7XL/28)  
115 g/m<sup>2</sup>

Kustom Kit

BLACK

LIME

WHITE

Cotton Poplin | Semi fitted | Easy-iron | Fused collar | Rounded hem | Poplin shirt | Single needle stitched armholes | Twin needle stitched sleeve and side seams | Back yoke | Spare button | Optional pocket | Front and back darts



KUSTOM KIT®



**K728** | KK728

## Women's Classic Fit Workforce Poplin Shirt Short Sleeve

65% Polyester / 35% Cotton

34 (XS/8), 36 (S/10), 38 (M/12), 40 (L/14), 42 (XL/16), 44 (XXL/18), 46 (3XL/20), 48 (4XL/22), 50 (5XL/24), 52 (6XL/26), 54 (7XL/28)

115 g/m²

Kustom Kit

BLACK LIME WHITE

Cotton poplin | Poplin shirt | Slightly fitted | Easy-iron | Soft fused collar | Twin needle stitching sleeve and side seams | Back yoke | Optional pocket



KUSTOM KIT®



**K140** | KK140

## Men's Classic Fit Workforce Shirt Long Sleeve

65% Polyester / 35% Cotton

37 (S/14H), 38/40 (M/15-15H), 41/42 (L/16-16H), 43/44 (XL/17-17H), 45/47 (XXL/18-18H), 49/50 (3XL/19H)

115 g/m²

Kustom Kit

BLACK LIME WHITE

Easy-iron | Rounded hem | Stand-up button-down collar | Fused collar | Twin needle stitched sleeve and side seams | Single needle stitched armholes | Back yoke | Spare button | Optional pocket | Poplin-shirt



KUSTOM KIT®



**K100** | KK100

## Men's Classic Fit Workforce Shirt Short Sleeve

65% Polyester / 35% Cotton

37 (S/14H), 38/40 (M/15-15H), 41/42 (L/16-16H), 43/44 (XL/17-17H), 45/47 (XXL/18-18H), 49/50 (3XL/19H)

115 g/m²

Kustom Kit

BLACK LIME WHITE

Poplin shirt | Easy-iron | Button-down collar | Optional pocket | Spare button | Back yoke



KARLOWSKY®



**KY111** | JM 28

## Chef Shirt Jeans-Style

65% Polyester / 35% Cotton

46, 48, 50, 52, 54, 56, 58, 60, 62, 64

145 g/m²

Karlowsky

VINTAGE BLACK (CA. P. COOL GREY11C) VINTAGE BLUE (CA. P. 2108C)

Plain weave, 145 g/m² | Highly refined, pre-shrunk, colourfast, easy-care, crease-resistant | Casually cool chef shirt in denim look made of special light-weight fabric for highest freedom of movement and an airy wearing comfort | Contrasting coloured seams for the original jeans style | Modern stand-up collar and flaps at the shoulders provide the unique look | Rolled up shirt sleeves can be fixed by additional flaps | Practical chest pocket offers space for cell phones or small kitchen utensils | Two pen pockets next to chest pocket | With bronzed press studs for fast opening and closing of the chef shirt | Suitable for industrial laundry | Washable up to 95°C





NEW

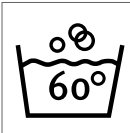

**KY124** | BM7/BM8/BM9 **Men's Checked Shirt Urban**

65% Polyester / 35% Cotton  
S, M, L, XL, XXL, 3XL  
110 g/m<sup>2</sup>

KarloWSky

BLACK (CA. P. BLACK 6 C) | NAVY (CA. PANTONE 2767C) | SAHARA (CA. PANTONE 467C)

Body fabric: 65% polyester/35% cotton, 110 g/m<sup>2</sup> | Easy-care | Urban-style men's shirt with trendy checked design | Perfect combination of classic charm and cool streetwear style | Soft fabric for a comfortable feel against the skin | Able to withstand extensive washing to remove heavy soiling | Fit: slim fit (tailored cut) | Rear yoke | Kent collar | Long sleeves | Rounded sports cuff with two horizontal buttons to adjust the cuff width | Rounded hem

**KY125** | BF7/BF8/BF9 **Ladies' Checked Shirt Urban**

65% Polyester / 35% Cotton  
XS, S, M, L, XL, XXL  
110 g/m<sup>2</sup>

KarloWSky

BLACK (CA. P. BLACK 6 C) | NAVY (CA. PANTONE 2767C) | SAHARA (CA. PANTONE 467C)

Body fabric: 65% polyester/35% cotton, 110 g/m<sup>2</sup> | Easy-care | Urban-style women's blouse with trendy checked design | Perfect combination of classic charm and cool streetwear style | Soft fabric for a comfortable feel against the skin | Able to withstand extensive washing to remove heavy soiling | Fit: slim fit (tailored cut) | Rear yoke | Kent collar | Long sleeves | Rounded sports cuff with two horizontal buttons to adjust the cuff width | Rounded hem





**PREMIER**



**PW252** | PR252

## Maxton Check Mens Long Sleeve Shirt

65% Polyester / 35% Cotton

**S, M, L, XL, XXL, 3XL**

110 g/m<sup>2</sup>

Premier Workwear

BLACK/RED (CA. PANTONE 201C)	LIGHT BLUE (CA. PANTONE 2707C)/WHITE
NAVY (CA. PANTONE 533C)/WHITE	SILVER (CA. PANTONE 429C)/WHITE
STEEL (CA. PANTONE 431C)/WHITE	

Cotton Yarn Dyed | Single button cuff and sleeve guard | Hidden button down collar | Easycare fabric



**PREMIER**



**PW352** | PR352

## Maxton Check Womens Long Sleeve Shirt

65% Polyester / 35% Cotton

**XS, S, M, L, XL, XXL**

110 g/m<sup>2</sup>

Premier Workwear

BLACK/RED (CA. PANTONE 201C)	LIGHT BLUE (CA. PANTONE 2707C)/WHITE
NAVY (CA. PANTONE 533C)/WHITE	SILVER (CA. PANTONE 429C)/WHITE
STEEL (CA. PANTONE 431C)/WHITE	

Cotton Yarn Dyed Poplin | Single button cuff and sleeve guard | Hidden button down collar | Easycare fabric



**PREMIER**



**PW222** | PR222

## Men's Jeans Stitch Denim Shirt

100% Cotton

**XS, S, M, L, XL, XXL, 3XL**

155 g/m<sup>2</sup>

Premier Workwear

BLACK DENIM (CA. P. 433)	INDIGO DENIM (CA. P. 2767)
--------------------------	----------------------------

100% Cotton Denim Shirt | Contrast stitch details | Left breast pocket | Buttoned cuff and buttoned sleeve guard | Curved hem



**PREMIER**



**PW250** | PR250

## Men's Mulligan Check Cotton Long Sleeve Shirt

100% Cotton

**S, M, L, XL, XXL, 3XL**

115 g/m<sup>2</sup>

Premier Workwear

CAMEL (CA. PANTONE 132)/NAVY	RED/NAVY
STEEL/BLACK	WHITE/NAVY

Roll sleeve option with button and tab fastening on the upper arm | Buttoned cuff for long sleeve styling | Narrow soft collar styling | Semi-fitted style for men | Attractive check pattern | Complementing ladies' style, PR350



**PREMIER**



**PW254** | PR254

## Ginmill Check Mens Long Sleeve Cotton Shirt

100% Cotton

**S, M, L, XL, XXL, 3XL**

115 g/m<sup>2</sup>

Premier Workwear

BLACK/WHITE
-------------

Cotton Yarn Dyed Poplin | Roll sleeve option with button and tab fastening on the upper arm | Narrow soft collar styling | Semi fitted styling | Buttoned cuff for long sleeve option



**PREMIER**



**PW256** | PR256

## Sidehill Check Mens Long Sleeve Cotton Shirt

100% Cotton

**S, M, L, XL, XXL, 3XL**

115 g/m<sup>2</sup>

Premier Workwear

NAVY (CA. P. 533C)/RED (CA. P. 201C)
--------------------------------------

Cotton Yarn Dyed Poplin | Roll sleeve option with button and tab fastening on the upper arm | Narrow soft collar styling | Semi fitted styling | Buttoned cuff for long sleeve option



**PW220** | PR220

**Men's Microcheck (Gingham) Long Sleeve Cotton Shirt**

100% Cotton  
XS, S, M, L, XL, XXL, 3XL  
115 g/m<sup>2</sup>

Premier Workwear

BLACK/WHITE | LIGHT BLUE (CA. PANTONE 7451)/WHITE | NAVY (CA. PANTONE 2766)/WHITE | RED (CA. PANTONE 200)/WHITE

Cotton Yarn Dyed Poplin | Popular Gingham check | Fitted styling | Soft collar styling | Double buttoned cuffs

**PW320** | PR320

**Ladies' Microcheck (Gingham) Long Sleeve Cotton Shirt**

100% Cotton  
XS, S, M, L, XL, XXL, 3XL  
115 g/m<sup>2</sup>

Premier Workwear

BLACK/WHITE | LIGHT BLUE (CA. PANTONE 7451)/WHITE | NAVY (CA. PANTONE 2766)/WHITE | RED (CA. PANTONE 200)/WHITE

Cotton Yarn Dyed Poplin | Popular Gingham check | Fitted styling | Bust and back darts | Curved hem | Soft collar styling | Double buttoned cuffs





**PREMIER**



**PW322** | PR322

**Ladies' Jeans Stitch Denim Shirt**

100% Cotton

**XS, S, M, L, XL, XXL, 3XL**

155 g/m<sup>2</sup>

Premier Workwear

**BLACK DENIM (CA. P. 433)**

**INDIGO DENIM (CA. P. 2767)**

100% Cotton Denim Shirt | Contrast stitch details | Two chest pockets | Buttoned cuff and buttoned sleeve guard | Curved hem

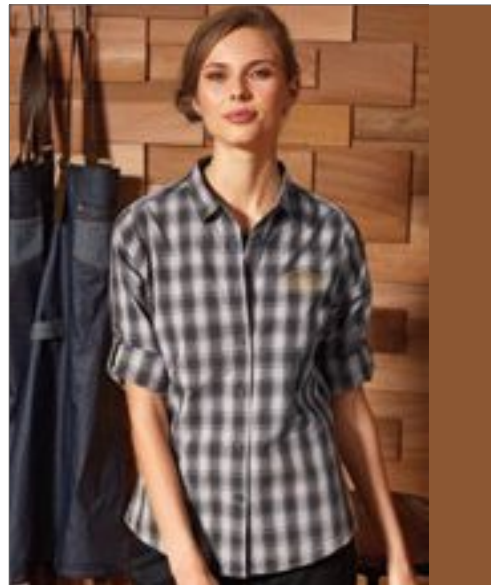

**PREMIER**



**PW350** | PR350

**Ladies' Mulligan Check Cotton Long Sleeve Shirt**

100% Cotton

**XS, S, M, L, XL, XXL**

115 g/m<sup>2</sup>

Premier Workwear

**CAMEL (CA. PANTONE 132)/NAVY**

**RED/NAVY**

**STEEL/BLACK**

**WHITE/NAVY**

Roll sleeve option with button and tab fastening on the upper arm | Narrow soft collar styling | Semi fitted style for ladies | Attractive check pattern | Complementing men's style, PR250



**PREMIER**



**PW354** | PR354

**Ginmill Check Womens Long Sleeve Cotton Shirt**

100% Cotton

**XS, S, M, L, XL, XXL**

115 g/m<sup>2</sup>

Premier Workwear

**BLACK/WHITE**

Roll sleeve option with button and tab fastening on the upper arm | Double button cuff for full sleeve option | Narrow soft collar styling | Bust and back darts



**PREMIER**



**PW356** | PR356

**Sidehill Check Womens Long Sleeve Cotton Shirt**

100% Cotton

**XS, S, M, L, XL, XXL**

115 g/m<sup>2</sup>

Premier Workwear

**NAVY (CA. P. 533C)/RED (CA. P. 201C)**

Cotton Yarn Dyed Poplin | Roll sleeve option with button and tab fastening on the upper arm | Double button cuff for full sleeve option | Narrow soft collar styling | Bust and back darts





**PREMIER**



PW221 | PR221

## Men's Microcheck (Gingham) Short Sleeve Cotton Shirt

100% Cotton

XS, S, M, L, XL, XXL, 3XL

115 g/m<sup>2</sup>

Premier Workwear

BLACK/WHITE	LIGHT BLUE/WHITE
NAVY/WHITE	RED/WHITE

Popular Gingham Microcheck | Semi-fitted styling | Soft collar styling | PR220 long sleeve complementing style



**PREMIER**



PW306 | PR306

## Ladies' Roll-Sleeve Poplin Blouse

65% Polyester / 35% Cotton

XS (34), S (36), M (40), L (44), XL (48), XXL (52)

105 g/m<sup>2</sup>

Premier Workwear

BLACK

Roll up sleeve with button tab fastening | Left breast vented jet pocket | Soft collar styling | Easy care | WRAP certified



**PREMIER**



PW321 | PR321

## Ladies' Microcheck (Gingham) Short Sleeve Cotton Shirt

100% Cotton

XS, S, M, L, XL, XXL, 3XL

115 g/m<sup>2</sup>

Premier Workwear

BLACK/WHITE	LIGHT BLUE/WHITE
NAVY/WHITE	RED/WHITE

Popular Gingham check | Fitted styling | Bust and back darts | Curved hem | Soft collar styling



**TEE JAYS**



TJ4021 | 4021

## Luxury Shirt Slim Fit

100% Cotton

S, M, L, XL, XXL

133 g/m<sup>2</sup>

Tee Jays

BLACK	LIGHT BLUE	LIGHT BLUE/BLUE
WHITE	WHITE/BLUE	

Moderate cutaway collar | Fused collar and cuff | Back yoke | Darts on back | Curved hem | Easy-iron finish | Second colour is the button colour (contrast buttons)



**TEE JAYS**



TJ4025 | 4025

## Womens Stretch Luxury Shirt

96% Cotton / 4% Elastane

XS, S, M, L, XL, XXL, 3XL

113 g/m<sup>2</sup>

Tee Jays

BLACK	LIGHT BLUE	WHITE
-------	------------	-------

Shaped fit | Fused collar and cuff | Back yoke with two side pleats | Darts on back | Curved hem | Easy-iron finish



**TJ4020** | 4020

**Luxury Shirt Comfort Fit**

100% Cotton  
S, M, L, XL, XXL, 3XL, 4XL  
133 g/m<sup>2</sup>

Tee Jays

BLACK	LIGHT BLUE
LIGHT BLUE/BLUE	WHITE
WHITE/BLUE	

Moderate cutaway collar | Fused collar and cuff | Back yoke | Darts on back | Curved hem | Easy-iron finish | Second colour is the button colour (contrast buttons)





HENBURY



**W592** | H592 **Men's Mandarin Shirt Roll Tab Sleeve**

100% Polyester  
XS, S, M, L, XL, XXL  
115 g/m<sup>2</sup>

Henbury

BLACK

Mandarin collar, roll-back sleeve & tab | Cofrex/Pufy® wicking yarn | Anti-bacterial | Cut out brand label | Regular fit, DTM buttons | Adjustable cuff, Sleeve tab | Anti-UV UVPF > 50 | Quick dry | Easy-care | Excellent colour retention

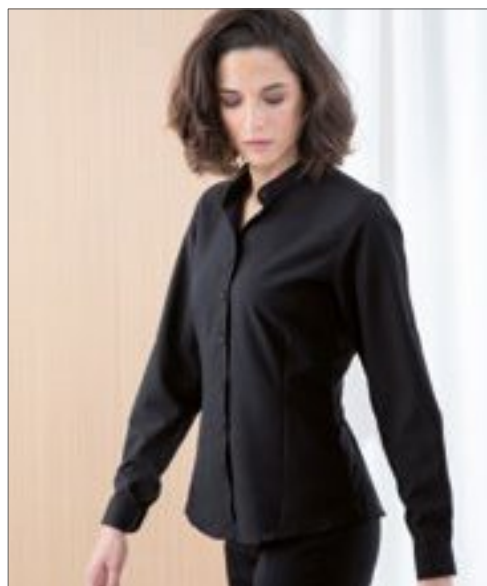

HENBURY



**W593** | H593 **Ladies' Mandarin Shirt Roll Tab Sleeve**

100% Polyester  
XS, S, M, L, XL, XXL  
115 g/m<sup>2</sup>

Henbury

BLACK

Mandarin collar, roll-back sleeves & tab | Cofrex/Pufy® wicking yarn, anti-bacterial | Cut-out brand label | Regular fit, DTM buttons | Adjustable cuff | Anti-UV UVPF > 50 | Quick dry | Easy-care | Excellent colour retention



JAMES & NICHOLSON



**JN637** | JN637 **Ladies' Traditional Shirt**

100% Cotton  
XS, S, M, L, XL, XXL  
100 g/m<sup>2</sup>

James+Nicholson

GREEN/WHITE PURPLE/WHITE RED/WHITE ROYAL/WHITE

Blouse in traditional costume look | High-quality popeline with easy care finish, easy to iron | Waisted, feminine cut | Roll-up sleeves with loop and button | Rounded hem | Buttons in traditional costume look made of imitation horn



JAMES & NICHOLSON



**JN638** | JN638 **Men's Traditional Shirt**

100% Cotton  
S, M, L, XL, XXL, 3XL  
100 g/m<sup>2</sup>

James+Nicholson

GREEN/WHITE RED/WHITE ROYAL/WHITE

Shirt in traditional costume look | High-quality popeline with easy care finish, easy to iron | Classic fit, lightly waisted, breast pocket, 2 back pleats | Roll-up sleeves with loop and button | Rounded hem | Buttons in traditional costume look made of imitation horn





**BCSMP41** | SMP41 **Poplin Shirt Heritage Long Sleeve / Men**

100% Cotton

**S, M, L, XL, XXL, 3XL, 4XL**

White 120 g/m<sup>2</sup>, Coloured 125 g/m<sup>2</sup>

B&C

BLACK	BLUE CHIP	DEEP RED
WHITE		

100% combed cotton | Cut-away collar | Cross stitched mother-of-pearl effect buttons | Straight cuffs & square-shaped gauntlets | French cuffs option through additional cufflink buttonholes or B&C Reverso Button© | The exclusive B&C Tie Fix© | Left chest pocket | Back yoke with 2 overstitched side pleats



**BCSWP43** | SWP43 **Poplin Shirt Heritage Long Sleeve / Women**

100% Cotton

**XS (34), S (36), M (38), L (40), XL (42), XXL (44), 3XL (46), 4XL (48)**

120 g/m<sup>2</sup>

B&C

BLACK	BLUE CHIP	DEEP RED
WHITE		

100% combed cotton | Darts at bustline & back panels for a feminine shape | Soft fused feminine collar | Cross stitched mother-of-pearl effect buttons | Straight cuffs & thin square-shaped gauntlets | French cuffs option | Horizontal last buttonhole | Fine 100% cotton poplin - Easy-Care finish



**BCSMP21** | SMP21 **Poplin Shirt Black Tie Long Sleeve / Men**

97% Cotton / 3% Elastane

**S, M, L, XL, XXL, 3XL, 4XL**

135 g/m<sup>2</sup>

B&C

BLACK	COFFEE BEAN	LUXURIOUS RED
WHITE		

97% combed cotton / 3% elastane | 2-button cut-away collar | Cross stitched mother-of-pearl effect buttons | 2-button adjustable angular cuffs & square-shaped gauntlets | Additional cufflink buttonholes | Short modern back yoke | Inside lap seams for perfect finish | Horizontal last buttonhole | Square-shaped bottom hem side reinforcement | Shorter length curved bottom hem - can be worn untucked | Darts at back panel | Stretch poplin | B&C Collection is member of the Fair Wear Foundation



**BCSMP22** | SMP22 **Poplin Shirt Black Tie Short Sleeve / Men**

97% Cotton / 3% Elastane

**S, M, L, XL, XXL, 3XL, 4XL**

135 g/m<sup>2</sup>

B&C

BLACK	COFFEE BEAN	LUXURIOUS RED
WHITE		

97% combed cotton / 3% elastane | Cut-away collar | Cross stitched mother-of-pearl effect buttons | Folded hem sleeves | Short modern back yoke | Inside lap seams for perfect finish | Horizontal last buttonhole | Square-shaped bottom hem side reinforcement | Shorter length curved bottom hem



**BCSWP23** | SWP23 **Poplin Shirt Black Tie Long Sleeve / Women**

97% Cotton / 3% Elastane

**XS (34), S (36), M (38), L (40), XL (42), XXL (44), 3XL (46), 4XL (48)**

135 g/m<sup>2</sup>

B&C

BLACK	COFFEE BEAN	LUXURIOUS RED
WHITE		

97% combed cotton / 3% elastane | Soft feminine collar | Cross stitched mother-of-pearl effect buttons | 2-button adjustable angular cuffs & thin square-shaped gauntlets | Additional cufflink buttonholes | Darts at bustline & back panel for a feminine fit | Horizontal last buttonhole | Stretch poplin



**BCSWP24** | SWP24 **Poplin Shirt Black Tie Short Sleeve / Women**

97% Cotton / 3% Elastane

**XS (34), S (36), M (38), L (40), XL (42), XXL (44), 3XL (46), 4XL (48)**

135 g/m<sup>2</sup>

B&C

BLACK	COFFEE BEAN	LUXURIOUS RED
WHITE		

97% combed cotton / 3% elastane | Soft feminine collar | Cross stitched mother-of-pearl effect buttons | Folded hem sleeves | Darts at bustline & back panel for a feminine shape | Horizontal last buttonhole | Stretch poplin | B&C Collection is member of the Fair Wear Foundation

## SERVICE & CATERING (SHIRTS & BLOUSE )



**RUSSELL** SINCE 1902  
COLLECTION



**Z917** | R-917M-0 **Men's Short Sleeve Classic Twill Shirt**

100% Cotton

**S** (37/38), **M** (39/40), **L** (41/42), **XL** (43/44), **XXL** (45/46), **3XL** (47/48), **4XL** (49/50)

130 g/m<sup>2</sup>

Russell Collection

BLACK	FRENCH NAVY	KHAKI	WHITE
ZINC			

Cotton twill (combed cotton) | Relaxed, button-down collar | Spare button | Dye-to-match herringbone tape along neck seam | Left chest pocket | Fabric patch tab on back yoke and side seam hem | Curved hem | Classic cut

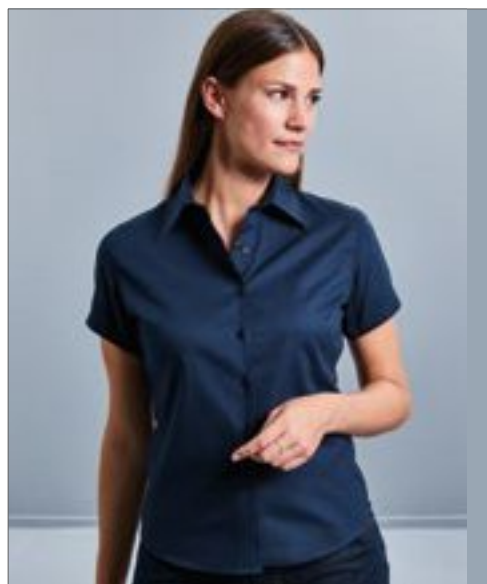

**RUSSELL** SINCE 1902  
COLLECTION

**Z917F** | R-917F-0 **Ladies' Short Sleeve Classic Twill Shirt**

100% Cotton

**XS** (34), **S** (36), **M** (38), **L** (40), **XL** (42), **XXL** (44)

130 g/m<sup>2</sup>

Russell Collection

BLACK	FRENCH NAVY	KHAKI	WHITE
ZINC			

Cotton twill (combed cotton) | Curved hem | Relaxed collar | Spare button | Dye-to-match herringbone tape along neck seam | Fabric patch tab on back yoke and side seam hem | Classic cut



**RUSSELL** SINCE 1902  
COLLECTION



**Z973** | R-973M-0 **Men's Short Sleeve Tailored Coolmax® Shirt**

70% Cotton / 30% Polyester

**S** (37/38), **M** (39/40), **L** (41/42), **XL** (43/44), **XXL** (45/46), **3XL** (47/48), **4XL** (49/50)

White 110 g/m<sup>2</sup>, Coloured 105 g/m<sup>2</sup>

Russell Collection

LIGHT BLUE	WHITE
------------	-------

70% Cotton / 30% Coolmax®-Polyester | Easy Care | Stiffened New Kent boned collar | Breathability and moisture regulation thanks to Coolmax® fibre technology | Durable Micro-Twill | Refined chambray look in Light Blue | High washing resistance and colour fastness | Back yoke with 2 side pleats | Left chest pocket | Curved hem



**RUSSELL** SINCE 1902  
COLLECTION



**Z973F** | R-973F-0 **Ladies' Short Sleeve Tailored Coolmax® Shirt**

70% Cotton / 30% Polyester

**XS**, **S**, **M**, **L**, **XL**, **XXL**, **3XL**, **4XL**

White 110 g/m<sup>2</sup>, Coloured 105 g/m<sup>2</sup>

Russell Collection

LIGHT BLUE	WHITE
------------	-------

70% Cotton / 30% Coolmax®-Polyester | Easy Care | Neat modern collar | Breathability and moisture regulation thanks to Coolmax® fibre technology | Durable Micro-Twill | Refined chambray look in Light Blue | High washing resistance and colour fastness | Darts on bust front hem and back panel for tailored shape | Curved hem



**R** RUSSELL  
SINCE 1902  
russell COLLECTION

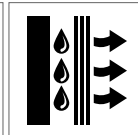
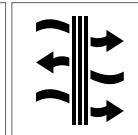

**Z972F** | R-972F-0

**Ladies' Long Sleeve Tailored  
Coolmax® Shirt**

70% Cotton / 30% Polyester

**XS, S, M, L, XL, XXL, 3XL, 4XL**

White 110 g/m², Coloured 105 g/m²

Russell Collection

**LIGHT BLUE** | **WHITE**

70% Cotton / 30% Coolmax®-Polyester | Easy Care | Neat modern collar | Breathability and moisture regulation thanks to Coolmax® fibre technology | Durable Micro-Twill | Refined chambray look in Light Blue | High washing resistance and colour fastness | Darts on bust front hem and back panel for tailored shape | Mitred 2 button adjustable cuffs | Curved hem



**R** RUSSELL  
SINCE 1902  
russell COLLECTION

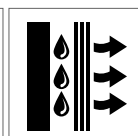
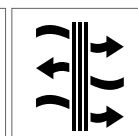

**Z972** | R-972M-0

**Men's Long Sleeve Tailored  
Coolmax® Shirt**

70% Cotton / 30% Polyester

**S (37/38), M (39/40), L (41/42), XL (43/44), XXL (45/46), 3XL (47/48), 4XL (49/50)**

White 110 g/m², Coloured 105 g/m²

Russell Collection

**LIGHT BLUE** | **WHITE**

70% Cotton / 30% Coolmax®-Polyester | Easy Care | Stiffened New Kent boned collar | Breathability and moisture regulation thanks to Coolmax® fibre technology | Durable Micro-Twill | Refined chambray look in Light Blue | High washing resistance and colour fastness | Back yoke with 2 side pleats | Left chest pocket | Mitred 2 button adjustable cuffs | Curved hem



# SERVICE & CATERING (TIES & SCARFS)

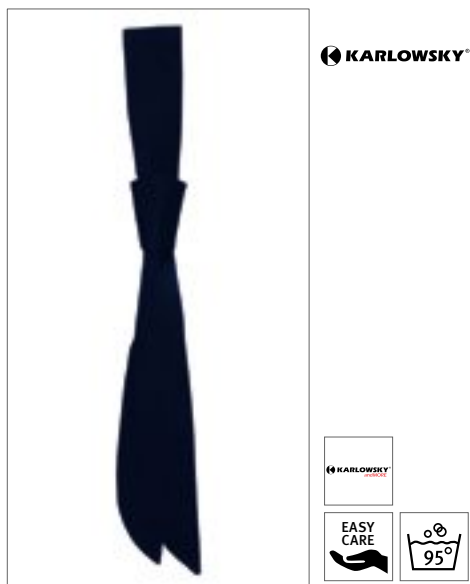

**KY001** | AK3 **Service Tie**

65% Polyester / 35% Cotton  
94 x 5 cm (Length x Width)  
215 g/m<sup>2</sup> Karlowsky

ANTHRACITE (CA. P. 432C)	APPLE (CA. P. 7486C)	BLACK (CA. P. BLACK 6 C)
BLUE (CA. P. 7687C)	BORDEAUX (CA. P. 209C)	CREAM (CA. P. 4685C)
DARK BROWN (CA. P. 439C)	FOREST GREEN (CA. P. 3435C)	LIGHT BROWN (CA. P. 2322C)
LIGHT GREEN (CA. P. 2276C)	LILAC (CA. P. 7662C)	NAVY (CA. P. 2767C)
ORANGE (CA. P. 1655C)	PINK (CA. P. 7636C)	RED (CA. P. 200C)
SAND (CA. P. 7528C)	WHITE	YELLOW (CA. P. 122C)

High refined blended fabric | Quality made in Germany | Colourfast, easy care | With fixing bight | Suitable for industrial laundering | Washable 95°C (Azure Blue: Washable 60°C)



**KY050** | AK4 **Tie**

65% Polyester / 35% Cotton  
148 x 6,5 cm (Length x Width)  
215 g/m<sup>2</sup> Karlowsky

ANTHRACITE (CA. P. 432C)	APPLE (CA. P. 7486C)	BLACK (CA. P. BLACK 6 C)
BLUE (CA. P. 7687C)	BORDEAUX (CA. P. 209C)	CREAM (CA. P. 4685C)
DARK BROWN (CA. P. 439C)	DARK GREEN (CA. P. 3435C)	LIGHT BROWN (CA. P. 2322C)
LIGHT GREEN (CA. P. 2276C)	LILAC (CA. P. 7662C)	NAVY (CA. P. 2767C)
ORANGE (CA. P. 1655C)	PINK (CA. P. 7636C)	RED (CA. P. 200C)
SAND (CA. P. 7528C)	WHITE	YELLOW (CA. P. 122C)

Slim fit and modern style | To tie | High refined | Width 6,5 cm | Suitable for industrial laundry | Available in 30 colours



**KY109** | AK 11 **Service Tie Jeans-Style**

65% Polyester / 35% Cotton  
94 x 5 cm (Width x Length)  
195 g/m<sup>2</sup> Karlowsky

VINTAGE BLACK (CA. P. COOL GREY11C)	VINTAGE BLUE (CA. P. 2108C)
-------------------------------------	-----------------------------

Twill weave, 195 g/m<sup>2</sup> | Highly refined, pre-shrunk, colourfast, easy-care | Service tie in jeans look with functional loop for fixing | No binding required | Suitable for industrial laundry | Washable up to 95°C



**KY110** | AK 12 **Tie Jeans-Style**

65% Polyester / 35% Cotton  
148 x 6,5 cm (Width x Length)  
195 g/m<sup>2</sup> Karlowsky

VINTAGE BLACK (CA. P. COOL GREY11C)	VINTAGE BLUE (CA. P. 2108C)
-------------------------------------	-----------------------------

Twill weave, 195 g/m<sup>2</sup> | Highly refined, pre-shrunk, colorfast, easy-care | Tie in jeans look | Modern, slim shape | Suitable for industrial laundry | Washable up to 95°C



**CGW1360** | 01360-01 **Tie Messina**

65% Polyester / 35% Cotton  
One Size / 120 cm long  
215 g/m<sup>2</sup> CG Workwear

BLACK	BUGATTI	CAMEL
CHERRY	CHOCOLATE	COPPER
CURRY	DARK BLUE	ELEFANT
EVERGREEN	GRIFFIN	KHAKI
LAVA	LEAF	MAGENTA
NAVY	ORANGE	RAVEN
RED	REGENCY RED	SAND
SUNSHINE	TAUPE	TOFFEE
TURQUOISE	WHITE	

Large cut | Set with tight fixing knot (no tying) | Easy care, colourfast | Industrial laundering, finishing allowed | Patented design | 95° C washable | Made in Germany



**CGW150** | 00150-01 **Short Tie Siena**

65% Polyester / 35% Cotton  
One Size  
215 g/m<sup>2</sup> CG Workwear

BLACK	BUGATTI	CAMEL
CHERRY	CHOCOLATE	COPPER
CURRY	DARK BLUE	ELEFANT
EVERGREEN	GRIFFIN	KHAKI
LAVA	LEAF	MAGENTA
NAVY	ORANGE	RAVEN
RED	REGENCY RED	SAND
SUNSHINE	TAUPE	TOFFEE
TURQUOISE	WHITE	

Short tie | Narrow cut | Set tight with fixing knot (no tying) | 95° C washable | Made in Germany



**CGW4150** | 04150-32 **Tie Atri**

65% Polyester / 35% Cotton

**One Size**

280 g/m²

CG Workwear

DENIM

Made in Germany | Hardwearing jeans fabric | Short tie | Narrow cut | Set tight with fix knot (no tying)



**CGW4170** | 04170-32 **Bow Tie Livo**

65% Polyester / 35% Cotton

**One Size**

280 g/m²

CG Workwear

DENIM

Made in Germany | Hardwearing jeans fabric | Classical bow tie | Velcro fastener



**CGW4350** | 04350-32 **Tie Frisa Lady**

65% Polyester / 35% Cotton

**100 cm**

280 g/m²

CG Workwear

DENIM

Made in Germany | Hardwearing jeans fabric | Short tie | Wide cut | Set tight with fix knot (no tying)



**CGW4360** | 04360-32 **Tie Frisa Man**

65% Polyester / 35% Cotton

**120 cm**

280 g/m²

CG Workwear

DENIM

Made in Germany | Hardwearing jeans fabric | Short tie | Wide cut | Set tight with fix knot (no tying)



**TT904** | TT904 **Satin Bow Tie**

100% Polyester

**One Size**

165 g/m²

TYTO

BLACK

BURGUNDY

NAVY

Lustrous smooth | Satin texture | Hook and bar fastening | Machine washable



**MB6524** | MB6524 **Triangular Scarf**

97% Polyester / 3% Cotton

**One Size**

Myrtle beach

BLACK

DARK GREEN

DARK GREY

GOLD YELLOW

KHAKI

LIGHT GREY

LIME GREEN

NAVY

OLIVE

ORANGE

PETROL

PINK

PURPLE

RED

ROYAL

SUN YELLOW

TURQUOISE

WHITE

Multifunctional triangular scarf | Size: approx. 85 x 40cm



**PW750** | PR750 **Colours Collection Satin Tie**

100% Polyester  
144 x 8,5 cm

Premier Workwear

APPLE (CA. P. 360)	AQUA (CA. P. 344)	AUBERGINE (CA. P. 5115)	BLACK
BOTTLE (CA. P. 560)	BROWN (CA. P. 476)	BURGUNDY (CA. P. 216)	CHESTNUT (CA. P. 7525)
DARK GREY	EMERALD (CA. P. 341)	FUCHSIA (CA. P. 219)	HOT PINK (CA. P. 214C)
KHAKI (CA. P. 7503)	LEMON (CA. P. 127)	LIGHT BLUE (CA. P. 2708)	LILAC (CA. P. 264)
LIME (CA. P. 382)	MARINE BLUE (CA. P. 281)	MIDBLUE (CA. P. 2718)	MOCHA (CA. P. 7505)
NATURAL (CA. P. 1205)	NAVY (CA. P. 2766)	OASIS GREEN (CA. P. 371)	OLIVE (CA. P. 378)
ORANGE (CA. P. 1655)	PINK (CA. P. 1895)	PURPLE (CA. P. 269)	RED (CA. P. 200)
RICH VIOLET (CA. P. 2587)	ROYAL (CA. P. 286)	SAGE (CA. P. 5497)	SAPPHIRE (CA. P. 300)
SILVER (CA. P. 428)	STEEL (CA. P. 7545)	STRAWBERRY RED (CA. P. 186)	SUNFLOWER (CA. P. 136C)
TEAL (CA. P. 3155)	TERRACOTTA (CA. P. 159)	TURQUOISE (CA. P. 312)	WHITE

Length 144 cm | Lustrous satin tie | Machine washable | Narrow blade width 8.5cm

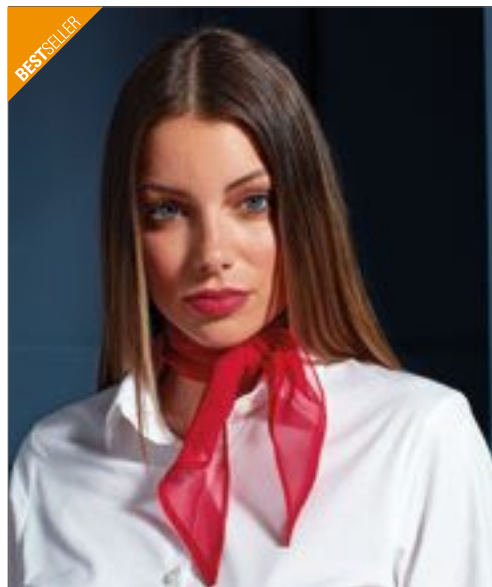

**PW740** | PR740 **Women's Colours Collection Chiffon Scarf**

100% Polyester  
98 x 16,5 cm  
40 g/m²

Premier Workwear

APPLE (CA. P. 360)	AQUA (CA. P. 344)	AUBERGINE (CA. P. 5115)	BLACK
BOTTLE (CA. P. 560)	BROWN (CA. P. 476)	BURGUNDY (CA. P. 216)	CHESTNUT (CA. P. 7525)
DARK GREY (CA. P. 431)	EMERALD (CA. P. 341)	FUCHSIA (CA. P. 219)	HOT PINK (CA. P. 214C)
KHAKI (CA. P. 7503)	LEMON (CA. P. 127)	LIGHT BLUE (CA. P. 2708)	LILAC (CA. P. 264)
LIME (CA. P. 382)	MARINE BLUE (CA. P. 281)	MIDBLUE (CA. P. 2718)	MOCHA (CA. P. 7505)
NATURAL (CA. P. 1205)	NAVY (CA. P. 2766)	OASIS GREEN (CA. P. 371)	OLIVE (CA. P. 378)
ORANGE (CA. P. 1655)	PINK (CA. P. 1895)	PURPLE (CA. P. 269)	RED (CA. P. 200)
RICH VIOLET (CA. P. 2587)	ROYAL (CA. P. 286)	SAGE (CA. P. 5497)	SAPPHIRE (CA. P. 300)
SILVER (CA. P. 428)	STEEL (CA. P. 7545)	STRAWBERRY RED (CA. P. 186)	SUNFLOWER (CA. P. 136C)
TEAL (CA. P. 3155)	TERRACOTTA (CA. P. 159)	TURQUOISE (CA. P. 312)	WHITE

lustrous women's chiffon scarf | One size | Hand wash | Complements Mens's PW750



**PW710** | PR710 **'Clip-on' Tie**

100% Polyester  
One Size

Premier Workwear

BLACK	BOTTLE (CA. P. 560)	BURGUNDY (CA. P. 216)
NAVY (CA. P. 2766)	RED (CA. P. 200)	ROYAL (CA. P. 286)

Steel clip | Clip on tie | Length 47 cm | Blade max. 8cm



**PW765** | PR765 **Colours Originals Fashion Tie**

100% Polyester  
144 x 10 cm (Length x Width)

Premier Workwear

BLACK	BOTTLE (CA. P. 5467C)	BROWN (CA. P. 476C)
BURGUNDY (CA. P. 200C)	EMERALD (CA. P. 7734C)	GOLD (CA. P. 7499C)
GRASS (CA. P. 7761C)	GREY (CA. P. 431C)	KHAKI (CA. P. 452C)
LIME (CA. P. 617C)	MIDBLUE (CA. P. 657C)	NAVY (CA. P. 533C)
ORANGE (CA. P. 1495C)	PALE GREY (SILVER) (CA. P. 420C)	PURPLE (CA. P. 518C)
RED (CA. P. 199C)	ROYAL (CA. P. 661C)	TURQUOISE (CA. P. 7710C)

Colours fashion tie | Machine washable



**PWB30** | PR730 **Women's Business Scarf - Plain**

100% Polyester  
140 x 25 cm

Premier Workwear

BLACK	BOTTLE (CA. P. 7729C)	BURGUNDY (CA. P. 7427C)
EMERALD (CA. P. 7741C)	FUCHSIA (CA. P. 1905C)	GOLD (CA. P. 7499C)
GREY (CA. P. 431C)	KHAKI (CA. P. 7500C)	MAGENTA (CA. P. 514C)
MIDBLUE (CA. P. 284C)	NAVY (CA. P. 533C)	ORANGE (CA. P. 137C)
PURPLE (CA. P. 5185C)	RED (CA. P. 200C)	ROYAL (CA. P. 293C)
SILVER (CA. P. 427C)	TURQUOISE (CA. P. 638C)	WHITE

Ladies polyester business scarf | One size





**S9200** | ST9200 **James Organic Crew Neck**

100% Cotton  
**S, M, L, XL, XXL**  
155 g/m<sup>2</sup> Stedman®

BLACK OPAL	DENIM BLUE	EARTH GREEN
FROSTED BLUE	INDIAN YELLOW	PACIFIC BLUE
PEPPER RED	SOFT GREY	WHITE
WINTER WHITE		

Organic cotton | Reinforced shoulder seams | Rib collar with elastane | Taped shoulder-to-shoulder | Small size label in the collar | Care label in the side seam | Side seams | Washable at 40°C | Normal Fit



**S9300** | ST9300 **Janet Organic Crew Neck Women**

100% Cotton  
**S, M, L, XL**  
155 g/m<sup>2</sup> Stedman®

BLACK OPAL	DENIM BLUE	EARTH GREEN
INDIAN YELLOW	LAVENDER PURPLE	PEPPER RED
SOFT GREY	WHITE	WINTER WHITE

Organic cotton | Reinforced shoulder seams | Fashionable wide neck drop | Rib collar with elastane | Taped shoulder-to-shoulder | Care label in the side seam | Small size label in the collar | Side seams | Washable at 40°C | Normal Fit



**S9430** | ST9430 **Shawn Henley T-Shirt**

100% Cotton  
**S, M, L, XL, XXL**  
140 g/m<sup>2</sup> Stedman®

BLACK OPAL	SLATE GREY (SOLID)	WHITE
------------	--------------------	-------

Ring-spun cotton made of slub yarn | Wide placket | Rib collar | Front yoke | Zigzag stitching on seams | 3 metal buttons (nickel-free) | Neck tape | Side seams | Small size label in the collar | Care label in the side seam | Washable at 40 °C



**S9460** | ST9460 **Shawn Henley Long Sleeve**

100% Cotton  
**S, M, L, XL, XXL**  
140 g/m<sup>2</sup> Stedman®

BLACK OPAL	SLATE GREY (SOLID)	WHITE
------------	--------------------	-------

Soft cotton made of slub yarn for a texturized look | 3 metal buttons (nickel-free) | Wide placket | Zigzag stitches on seams | Neck tape | Rib collar | Front yoke | Small size label in the collar | Care label in the side seam | Side seams | Washable at 40°C



**S9530** | ST9530 **Sharon Henley T-Shirt Women**

100% Cotton  
**S, M, L, XL**  
140 g/m<sup>2</sup> Stedman®

BLACK OPAL	WHITE
------------	-------

100% ring-spun cotton | Slub yarn | Single jersey | Fashionable narrow placket | Rib collar | Zigzag stitches on seams | 3 metal buttons (nickel-free) | Neck tape | Side seams | Small size label in the collar | Care label in the side seam



**S9580** | ST9580 **Sharon Henley Long Sleeve Women**

100% Cotton  
**S, M, L, XL**  
140 g/m<sup>2</sup> Stedman®

BLACK OPAL	WHITE
------------	-------

100% ring-spun cotton | Slub yarn | Single jersey | Fashionable narrow placket | Rib collar | Zigzag stitches on seams | 3 metal buttons (nickel-free) | Neck tape | Side seams | Small size label in the collar | Care label in the side seam

## SERVICE & CATERING (SHIRTS)



**TEE JAYS**



**TJ8007** | 8007

**Long Sleeve Fashion Sof Tee**

100% Cotton

**S, M, L, XL, XXL, 3XL, 4XL, 5XL**

185 g/m<sup>2</sup>

Tee Jays

BLACK	WHITE
-------	-------

100% ring-spun combed cotton | 2 layer collar with Elastane | Shoulder-to-shoulder necktape | Double pre-shrunk cotton | Double stitched | Cuffs with Elastane



**TEE JAYS**



**TJ457** | 457

**Womens Fashion Stretch Long Sleeve Extra Length**

92% Cotton / 8% Elastane

**XS, S, M, L, XL, XXL**

175 g/m<sup>2</sup>

Tee Jays

BLACK	WHITE
-------	-------

Combed ring-spun cotton | Extra Length | Neck with elastane | Full feeder elastane | Pre-shrunk | Enzyme wash



**TEE JAYS**



**TJ460** | 460

**Womens Stretch 3/4 Sleeve Tee**

90% Cotton / 10% Elastane

**S, M, L, XL, XXL, 3XL**

195 g/m<sup>2</sup>

Tee Jays

BLACK	DARK GREY (SOLID)	LIGHT BLUE
NAVY	WHITE	

Double stitched | Elastane neckrib | Enzyme wash | Full feeder elastane | Combed, ring-spun cotton | Reinforced shoulders



**TEE JAYS**



**TJ520** | 520

**Interlock Tee**

100% Cotton

**S, M, L, XL, XXL, 3XL**

220 g/m<sup>2</sup>

Tee Jays

AZURE	BLACK	DARK GREY (SOLID)	DARK OLIVE
DEEP RED	FLINT STONE	FOREST GREEN	INDIGO
MANDARIN	NAVY	OLIVE	POWDER GREY
STONE	WHITE	WINE	

Long fiber combed ring-spun cotton / Interlock | Silicone wash | Double stitched | Double preshrunk | Enzyme wash



**TEE JAYS**



**TJ580N** | 580

**Womens Interlock Tee**

100% Cotton

**S, M, L, XL, XXL, 3XL**

220 g/m<sup>2</sup>

Tee Jays

AZURE	BLACK	DARK GREY (SOLID)	DARK OLIVE
DEEP RED	FLINT STONE	FOREST GREEN	INDIGO
MANDARIN	NAVY	OLIVE	POWDER GREY
ROSE	STONE	WHITE	WINE

Combed ring-spun long fiber cotton | Enzyme and silicone wash | Double stitched | Elastane neckrib | Double preshrunk



**HRM101 | 101 Men's Luxury Roundneck Tees**  
100% Cotton (Grey Melange: 90% Cotton / 10% Viscose)  
**S, M, L, XL, XXL, 3XL, 4XL, 5XL**  
160 g/m<sup>2</sup> HRM

BLACK	BORDEAUX	DARK GREY	GREY MELANGE
NAVY	RED	ROYAL BLUE	WHITE

Ring-spun combed cotton (single jersey) | Roundneck | Fashionable modern fit cut | Side seam | Shoulder-to-shoulder neckband, reinforced by double seams | Label-free | Woven Fair4All flag-label in the left side seam | Pre-treated against shrinkage and anti-pilling | 60°C washable and suitable for industrial laundering | BSCI certified production



**HRM201 | 201 Women's Luxury Roundneck Tees**  
100% Cotton (Grey Melange: 90% Cotton / 10% Viscose)  
**XS, S, M, L, XL, XXL, 3XL, 4XL, 5XL**  
160 g/m<sup>2</sup> HRM

BLACK	BORDEAUX	DARK GREY	GREY MELANGE
NAVY	RED	ROYAL BLUE	WHITE

Ring-spun combed cotton (single jersey) | Roundneck | Fashionable modern fit cut (light shaped) | Side seam | Shoulder-to-shoulder neckband, reinforced by double seams | Label-free | Woven Fair4All flag-label in the left side seam | Pre-treated against shrinkage and anti-pilling | 60°C washable and suitable for industrial laundering | BSCI certified production

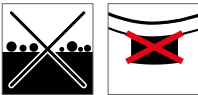

**HRM102 | 102 Men's Luxury V-Neck Tees**  
100% Cotton (Grey Melange: 90% Cotton / 10% Viscose)  
**S, M, L, XL, XXL, 3XL, 4XL, 5XL**  
160 g/m<sup>2</sup> HRM

BLACK	BORDEAUX	DARK GREY	GREY MELANGE
NAVY	RED	ROYAL BLUE	WHITE

Ring-spun combed cotton (single jersey) | V-Neck | Fashionable modern fit cut | Side seam | Shoulder-to-shoulder neckband, reinforced by double seams | Label-free | Woven Fair4All flag-label in the left side seam | Pre-treated against shrinkage and anti-pilling | 60°C washable and suitable for industrial laundering | BSCI certified production

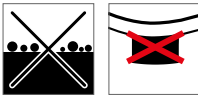

**HRM202 | 202 Women's Luxury V-Neck Tees**  
100% Cotton (Grey Melange: 90% Cotton / 10% Viscose)  
**XS, S, M, L, XL, XXL, 3XL, 4XL, 5XL**  
160 g/m<sup>2</sup> HRM

BLACK	BORDEAUX	DARK GREY	GREY MELANGE
NAVY	RED	ROYAL BLUE	WHITE

Ring-spun combed cotton (single jersey) | V-Neck | Fashionable modern fit cut (light shaped) | Side seam | Shoulder-to-shoulder neckband, reinforced by double seams | Label-free | Woven Fair4All flag-label in the left side seam | Pre-treated against shrinkage and anti-pilling | 60°C washable and suitable for industrial laundering | BSCI certified production



## SERVICE & CATERING (SHIRTS)



**K124** | KK124

### Fashion Fit Bar Polo Shirt

100% Cotton  
S, M, L, XL, XXL  
160 g/m<sup>2</sup>

Bargear

BLACK

Jersey knit Polo shirt with woven collar and placket | 3 button Placket | Taped shoulder seams | Self fabric double layer applied cuff | Side vents with woven taping to reverse | Straight hem | Spare button | Bargear® woven back neck label | 40°C wash



KUSTOM KIT.



**K444** | KK444

### Regular Fit Cooltex® Plus Pique Polo

100% Polyester  
XS, S, M, L, XL, XXL, 3XL, 4XL  
180 g/m<sup>2</sup>

Kustom Kit

XS, S, M, L, XL, XXL, 3XL, 4XL

BLACK NAVY

XS, S, M, L, XL, XXL, 3XL

BRIGHT BLUE CHARCOAL

HEATHER GREY

RED

ROYAL WHITE

1x1 rib knit collar | Two-button placket | Slant top placket | Taped back neck and inner collar | Taped shoulder seams | Twin needle hem and open cuff | Side vents | Twin needle stitched armholes and shoulders | Spare button | Kustom Kit® woven back neck label | Cooltex® Plus fabric maximising evaporative & cooling performance



BESTSELLER

**Neutral**  
Certified Responsibility™



**NE20080** | O20080

### Men's Classic Polo

100% Cotton  
XS, S, M, L, XL, XXL, 3XL, 4XL, 5XL  
235 g/m<sup>2</sup>

Neutral

XS, S, M, L, XL, XXL, 3XL, 4XL, 5XL

BLACK NAVY SPORTS GREY WHITE

XS, S, M, L, XL, XXL, 3XL

BORDEAUX	BOTTLE GREEN	DARK HEATHER	DUSTY INDIGO
GREEN	LIGHT BLUE	LIME	MILITARY
ORANGE	PURPLE	RED	ROYAL
SAPPHIRE	YELLOW		

Fairtrade-certified cotton | Combed organic cotton | Piqué knit | Rib at collar and sleeves | Buttons made from pressed cotton | Slits at bottom



BESTSELLER

**Neutral**  
Certified Responsibility™



**NE22980** | O22980

### Ladies' Classic Polo

100% Cotton  
XS, S, M, L, XL, XXL  
235 g/m<sup>2</sup>

Neutral

BLACK	BORDEAUX	BOTTLE GREEN	DARK HEATHER
DUSTY INDIGO	GREEN	LIGHT BLUE	LIME
MILITARY	NAVY	ORANGE	PURPLE
RED	ROYAL	SAPPHIRE	SPORTS GREY
WHITE	YELLOW		

Fairtrade-certified cotton | Combed organic cotton | Piqué knit | Rib at collar and sleeves | Buttons made from pressed cotton | Slits at bottom

HENBURY

BESTSELLER

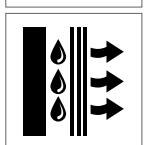
**W476 | H476 Ladies' Coolplus Wicking Polo Shirt**

100% Polyester  
XS, S, M, L, XL, XXL, 3XL  
180 g/m<sup>2</sup>

Henbury

BLACK	BOTTLE	BRIGHT JADE	BRIGHT ORANGE
BRIGHT PINK	BRIGHT PURPLE	BURGUNDY	CHARCOAL
CLASSIC RED	HEATHER CHARCOAL	HEATHER GREY	HEATHER NAVY
KELLY GREEN	LAVENDER	LIGHT BLUE	LIME GREEN
MID BLUE	NAVY	OLIVE	OXFORD NAVY
RED	ROYAL	SAPPHIRE BLUE	SILVER GREY (SOLID)
TURQUOISE	WHITE	YELLOW	

Ladies Coolplus® wicking polo shirt | Micro piqué | Fitted shape | Flat knit collar and cuffs | Easy care | Set-in sleeves with cuff | Side vents for ease of movement | 2-button placket with DTM buttons

**W475 | H475 Men's Coolplus Wicking Polo Shirt**

100% Polyester  
XXS, XS, S, M, L, XL, XXL, 3XL, 4XL, 5XL  
180 g/m<sup>2</sup>

Henbury

XXS, XS, S, M, L, XL, XXL, 3XL, 4XL, 5XL

BLACK	CLASSIC RED	NAVY	OXFORD NAVY
ROYAL	WHITE		

XS, S, M, L, XL, XXL, 3XL

BOTTLE	BRIGHT JADE	BRIGHT ORANGE	BRIGHT PINK
BRIGHT PURPLE	BURGUNDY	CHARCOAL	HEATHER CHARCOAL
HEATHER GREY	HEATHER NAVY	KELLY GREEN	LAVENDER
LIGHT BLUE	LIME GREEN	MID BLUE	OLIVE
RED	SAPPHIRE BLUE	SILVER GREY (SOLID)	TURQUOISE
YELLOW			

Men's Coolplus® wicking polo shirt | Micro piqué | Flat knit collar and cuffs | Easy care | Set-in sleeves | Side vents for ease of movement | 2-button placket with DTM buttons

## HENBURY



**W460** | H460

### Men's Slim Fit Stretch Polo Shirt + Wicking Finish

98% Polyester / 2% Elastane

**XS, S, M, L, XL, XXL, 3XL**

White 200 g/m², Coloured 180 g/m²

Henbury

**XS, S, M, L, XL, XXL, 3XL**

BLACK	NAVY	OXFORD NAVY
WHITE		

**S, M, L, XL, XXL**

BOTTLE	BRIGHT PURPLE	BURGUNDY
DARK GREY (SOLID)	RED	ROYAL
SAPPHIRE BLUE	TURQUOISE	

Modern fit Wicking men's polo shirt with added stretch | Light-weight micro-fine piqué with a short point collar, fitted sleeve and cuffs | Front and back shoulder yolk detail | Micro-fine piqué is ideal for printing and embroidery | 3-button placket, DTM buttons | Henbury Cut-out back neck brand label



## HENBURY



**W461** | H461

### Ladies' Slim Fit Stretch Polo Shirt + Wicking Finish

98% Polyester / 2% Elastane

**XS, S, M, L, XL, XXL**

White 200 g/m², Coloured 180 g/m²

Henbury

**XS, S, M, L, XL, XXL**

BLACK	NAVY	OXFORD NAVY
WHITE		

**S, M, L, XL, XXL**

BOTTLE	BRIGHT PURPLE	BURGUNDY
DARK GREY (SOLID)	RED	ROYAL
SAPPHIRE BLUE	TURQUOISE	

Modern fit wicking Ladies' Poloshirt with added stretch | Light-weight micro piqué with short collar, tight-fit sleeves and cuffs | Yoke on front and rear around the shoulder | Micro pique is ideal for printing and embroidering | Two-button tab with DTM buttons | Henbury cut-out back neck label







**W473** | H473 **Cooltouch Textured Stripe Polo**

100% Polyester  
**S, M, L, XL, XXL**  
180 g/m<sup>2</sup>

Henbury

BLACK	BRIGHT NAVY	WHITE
-------	-------------	-------

Textured stripe fabric with flat knit collar cuffs | Side vents for ease of movement | Dyed to match buttons | Wicking yarn for prolonged performance | Excellent colour retention | Minimum iron | Easy care | Cool-touch® | Contrast back neck tape



**JN715** | JN715 **Ladies' Traditional Polo**

100% Cotton  
**S, M, L, XL, XXL**  
195 g/m<sup>2</sup>

James+Nicholson

LIME GREEN/LIME GREEN/WHITE	NAVY/RED/WHITE
RED/RED/WHITE	ROYAL/ROYAL/WHITE
WHITE/PURPLE/WHITE	WHITE/RED/WHITE

Excellent quality piqué fabric | Collar stand, interior button placket and side slits | Costume-style buttons made of imitation ivory | One crescent tone blends into the other



**JN716** | JN716 **Men's Traditional Polo**

100% Cotton  
**S, M, L, XL, XXL, 3XL**  
195 g/m<sup>2</sup>

James+Nicholson

LIME GREEN/LIME GREEN/WHITE	NAVY/RED/WHITE
RED/RED/WHITE	ROYAL/ROYAL/WHITE
WHITE/RED/WHITE	

Excellent quality piqué fabric | Collar stand, interior button placket and side slits | Costume-style buttons made of imitation ivory | One crescent tone blends into the other | Standard button-down collar, three buttons



**SF440** | SK440 **Women's Fashion Polo**

100% Cotton  
**XS, S, M, L, XL**  
190 g/m<sup>2</sup>

SF Women

BLACK	WHITE
-------	-------

Slim long-line fit | Narrow self-fabric collar and 3-button placket with dyed-to-match buttons | Back neck tape | Twin needle stitching at hem and sleeves | Single Jersey | Tear-out SF(Skinnifit) label



**SFM440** | SF440 **Men's Fashion Polo**

100% Cotton  
**S, M, L, XL, XXL**  
180 g/m<sup>2</sup>

SF Men

BLACK	NAVY	WHITE
-------	------	-------

Slim long-line fit | Narrow self-fabric collar and 3-button placket with dyed-to-match buttons | Back neck tape | Twin needle stitching at hem and sleeves | Single Jersey | Tear-out label for easy re-branding

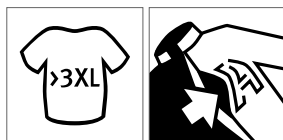

BESTSELLER



## Z539F | R-539F-0 Ladies' Classic Polycotton Polo

65% Polyester / 35% Cotton

XS, S, M, L, XL, XXL, 3XL, 4XL

White 210 g/m<sup>2</sup>, Coloured 215 g/m<sup>2</sup>

Russell

XS, S, M, L, XL, XXL, 3XL, 4XL

BOTTLE GREEN BRIGHT ROYAL FRENCH NAVY

XS, S, M, L, XL, XXL

BLACK BRIGHT RED CLASSIC RED

CONVOY GREY (SOLID) LIGHT OXFORD (HEATHER) SKY

WHITE

Unique double yarn construction provides softness and strength for great appearance and perfect suitability for more demanding embroidery | Ring-spun cotton for shape retention wash after wash and ideal for decoration | Side vents | Open sleeve with twin needle hems | Wide choice of colour ensuring a great match to your company identity

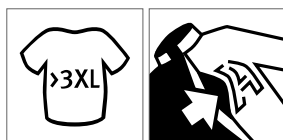

BESTSELLER



## Z539 | R-539M-0 Men's Classic Polycotton Polo

65% Polyester / 35% Cotton

XS, S, M, L, XL, XXL, 3XL, 4XL, 5XL, 6XL

White 210 g/m<sup>2</sup>, Coloured 215 g/m<sup>2</sup>

Russell

XS, S, M, L, XL, XXL, 3XL, 4XL, 5XL, 6XL

BLACK BRIGHT ROYAL FRENCH NAVY

WHITE

XS, S, M, L, XL, XXL

BRIGHT RED BURGUNDY CONVOY GREY (SOLID)

PURE GOLD PURPLE SKY

WINTER EMERALD YELLOW

XS, S, M, L, XL, XXL, 3XL, 4XL

BOTTLE GREEN CLASSIC RED LIGHT OXFORD (HEATHER)

Ring-spun cotton for shape retention wash after wash and ideal for decoration | Wide choice of colour ensuring a great match to your company identity | Unique double yarn construction provides softness and strength for great appearance and perfect suitability for more demanding embroidery

BESTSELLER



SOL'S  
the fair spirit

NEW  
COLOUR



**L527** | 00571 **Men's Polo Shirt Prime**  
65% Polyester / 35% Cotton  
S, M, L, XL, XXL, 3XL, 4XL, 5XL  
200 g/m<sup>2</sup> SOL'S

APPLE GREEN	AQUA	ARMY
ASH (HEATHER)	BLACK	BOTTLE GREEN
BURGUNDY	CHOCOLATE	DARK GREY (SOLID)
DARK PURPLE	FRENCH NAVY	GOLD
GREY MELANGE	KELLY GREEN	ORANGE
PURE GREY	RED	ROYAL BLUE
SAND	SKY BLUE	WHITE

65% Polyester / 35% ring-spun cotton | Rib 1x1 collar and cuffs | Reinforcing tape at neck | Short sleeves | Tone-to-tone 3-buttons placket | Shoulders with reinforced seams | Cut and sewn | Spare button on the inside seam

BESTSELLER



SOL'S  
the fair spirit

NEW  
COLOUR

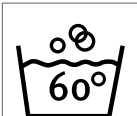

**L528** | 00573 **Women's Polo Shirt Prime**  
65% Polyester / 35% Cotton  
S, M, L, XL, XXL, 3XL  
200 g/m<sup>2</sup> SOL'S

APPLE GREEN	AQUA	ARMY
ASH (HEATHER)	BLACK	BOTTLE GREEN
BURGUNDY	CHOCOLATE	DARK GREY (SOLID)
DARK PURPLE	FRENCH NAVY	GOLD
GREY MELANGE	KELLY GREEN	ORANGE
PURE GREY	RED	ROYAL BLUE
SAND	SKY BLUE	WHITE

65% Polyester / 35% ring-spun cotton | Rib 1x1 collar and cuffs | Reinforcing tape at neck | Easy care | Short sleeves | Tone-to-tone 3-buttons placket | Shoulders with reinforced seams | Cut and sewn | Spare buttons on the inside seam



## SERVICE & CATERING (WAISTCOATS & BODYWARMERS)



**Z041M** | R-041M-0 **Men's Smart Softshell Gilet**

100% Polyester

**XS, S, M, L, XL, XXL, 3XL**

315 g/m<sup>2</sup>

Russell

**BLACK** **CLASSIC RED** **CONVOY GREY (SOLID)** **FRENCH NAVY**

Higher degree of breathability | Durable water-repellent Du Pont™ Teflon® Coating | Microfleece lining | 2 zipped pockets | Reverse zippers | Drop tail | Back necktape | Bound inside seams on zip | Cadet collar | Protection against wind and chill | MP3 earphone access | Knitted softshell fabric

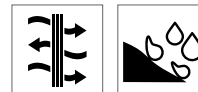

**Z041F** | R-041F-0 **Ladies' Smart Softshell Gilet**

100% Polyester

**XS, S, M, L, XL, XXL, 3XL**

315 g/m<sup>2</sup>

Russell

**BLACK** **CLASSIC RED** **CONVOY GREY (SOLID)** **FRENCH NAVY**

Protection against wind and chill, higher breathability | Durable water-repellent Du Pont™ Teflon® Coating | Microfleece lining | 2 zipped pockets | Drop tail, back necktape | Bound inside seams on zip | Knitted softshell fabric | MP3 earphone access

**SOL'S**  
the fair spirit

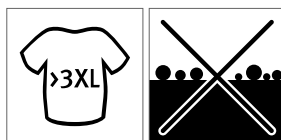

**L741** | 51000 **Unisex Fleeceweste Norway**

100% Polyester

**XS, S, M, L, XL, XXL, 3XL, 4XL, 5XL**

320 g/m<sup>2</sup>

SOL'S

**XS, S, M, L, XL, XXL, 3XL, 4XL, 5XL**

**BLACK** **NAVY** **NEON YELLOW**

**XS, S, M, L, XL, XXL, 3XL**

**BURGUNDY** **CHARCOAL GREY (SOLID)** **FIR GREEN**

**LIME** **ORANGE** **RED**

**ROYAL BLUE**

Anti-pilling | Polyester/elastane jersey bias binding | 3 zipped pockets, straight cut





BEARDREAM®

**BD820** | CAA60X80 **Apron with Pocket Canvas**

100% Cotton  
60 x 80 cm  
220 g/m²

Bear Dream

ACQUA (AQUA)	ANTHRACITE GREY (GREY)	BLACK
BRILLIANT YELLOW (YELLOW)	IVORY (BEIGE)	LIME
MARINE BLUE (BLUE)	PAPRIKA RED (RED)	ROYAL BLUE
SUNNY ORANGE (ORANGE)	WHITE	

Pleasurable for using in indoor and outdoor kitchen | Perfect body shape for all types of people: very slim, slim, middle, bigger, small, tall with adjustable length of stripes to fix around neck and waist | Countless uses and very practical in everyday life for people who cook, clean, entertain and create in other way

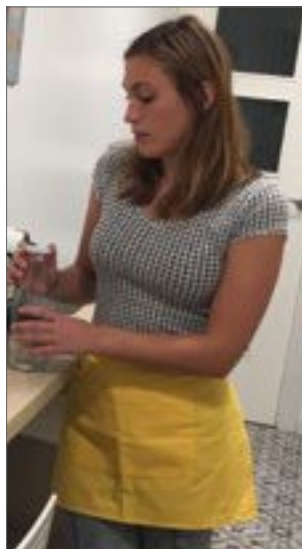

BEARDREAM®

**BD821** | CAW60X35 **Waist Apron Lady with Pocket Canvas**

100% Cotton  
60 x 35 cm  
220 g/m²

Bear Dream

ACQUA (AQUA)	ANTHRACITE GREY (GREY)	BLACK
BRILLIANT YELLOW (YELLOW)	IVORY (BEIGE)	LIME
MARINE BLUE (BLUE)	PAPRIKA RED (RED)	ROYAL BLUE
SUNNY ORANGE (ORANGE)	WHITE	

Pleasurable for using in indoor and outdoor kitchen | Perfect body shape for all types of people: very slim, slim, middle, bigger, small, tall with adjustable length of stripes to fix around neck and waist | Countless uses and very practical in everyday life for people who cook, clean, entertain and create in other way



BEARDREAM®

**BD822** | CAW60X80 **Waist Apron Man with Pocket Canvas**

100% Cotton  
60 x 80 cm  
220 g/m²

Bear Dream

ACQUA (AQUA)	ANTHRACITE GREY (GREY)	BLACK
BRILLIANT YELLOW (YELLOW)	IVORY (BEIGE)	LIME
MARINE BLUE (BLUE)	PAPRIKA RED (RED)	ROYAL BLUE
SUNNY ORANGE (ORANGE)	WHITE	

Pleasurable for using in indoor and outdoor kitchen | Perfect body shape for all types of people: very slim, slim, middle, bigger, small, tall with adjustable length of stripes to fix around neck and waist | Countless uses and very practical in everyday life for people who cook, clean, entertain and create in other way



EXNER  
Mode mit System

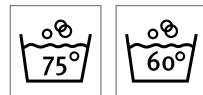

**EX100** | 10020 **Apron 80 x 45 cm**

65% Polyester / 35% Cotton  
80 x 45 cm  
220 g/m²

Exner

BLACK	BORDEAUX	BOTTLE GREEN	GRAPHITE
HOT PINK	LEMON GREEN	NAVY	PURPLE
RED	ROYAL BLUE	SAND	SILVER GREY
TERRACOTTA	TOFFEE	TURQUOISE	WHITE
YELLOW			

Apron with continuous fabric strap | Colour black: suitable for industrial laundering (75° C) | Other colours washable up to 60°C



EXNER  
Mode mit System



**EX118** | 118 **Waist bag**

65% Polyester / 35% Cotton (White, Pinstripe: 100% Cotton)  
15,5 x 24 cm (Width x Height)

Exner

BLACK	BLACK PINSTRIPE	BORDEAUX	BOTTLE GREEN
GRAPHITE	HOT PINK	LEMON GREEN	NAVY
PURPLE	RED	ROYAL BLUE	SAND
SILVER GREY	TERRACOTTA	TOFFEE	TURQUOISE
WHITE	YELLOW		

Two pockets and one pen holder | Soft, easy-iron finish | Goes with all aprons | Without belt | Cotton colours: 230 g/m², fabric blend colours: 220 g/m² | Delivery without decoration / content

# SERVICE & CATERING (APRONS & ACCESSORIES)



**EXNER**  
Mode mit System

**EX1004** | 10049 **Prebinder 80 x 45 cm**

100% Polyester  
80 x 45 cm (Width x Length)  
220 g/m²

Exner

**BLACK** **WHITE**

With full-length fabric straps | 80 x 45 cm



**EXNER**  
Mode mit System

**EX1014** | 1014910/1014920 **Prebinder 90 x 60 cm**

100% Polyester  
90 x 60 cm (Width x Length)  
220 g/m²

Exner

**BLACK** **WHITE**

With full-length fabric straps | 90 x 60 cm

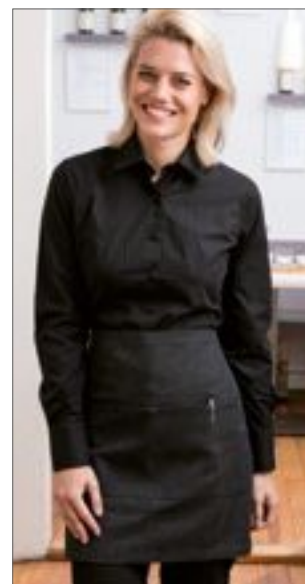

**EXNER**  
Mode mit System

**EX197** | 19706 **Waist Apron Canvas 80 x 45 cm**

65% Cotton / 35% Polyester  
80 x 45 cm  
330 g/m²

Exner

**BLACK WASHED** **OLIVE WASHED**

Half-apron with through textile ribbons | Attached pocket with two compartments and rivets | Pocket approx. 40 x 18 cm (WxH) | Exner label on hem | Washable up to 30 °C



**EXNER**  
Mode mit System



**EX102** | 10220 **Apron 100 x 80 cm**

65% Polyester / 35% Cotton  
100 x 80 cm  
220 g/m²

Exner

BLACK	BORDEAUX	BOTTLE GREEN	GRAPHITE
HOT PINK	LEMON GREEN	NAVY	PURPLE
RED	ROYAL BLUE	SAND	SILVER GREY
TERRACOTTA	TOFFEE	TURQUOISE	WHITE
YELLOW			

Apron with continuous fabric strap | Colour black: suitable for industrial laundering (75° C) | Other colours washable up to 60°C



**EXNER**  
Mode mit System

**EX1024** | 10249 **Prebinder 100 x 80 cm**

100% Polyester  
100 x 80 cm (Width x Length)  
220 g/m²

Exner

**BLACK** **WHITE**

With full-length fabric straps | 100 x 80 cm





**EXNER**  
Mode mit System



**EX103** | 10320 **Apron 100 x 100 cm**

65% Polyester / 35% Cotton

**100 x 100 cm**

220 g/m<sup>2</sup>

Exner

BLACK	BORDEAUX	BOTTLE GREEN	GRAPHITE
HOT PINK	LEMON GREEN	NAVY	PURPLE
RED	ROYAL BLUE	SAND	SILVER GREY
TERRACOTTA	TOFFEE	TURQUOISE	WHITE
YELLOW			

Fabric straps | Adjustable neckband | Colour black: suitable for industrial laundering (75°C) | Other colours washable up to 60°C



**EXNER**  
Mode mit System

**EX1034** | 10349 **Prebinder 100 x 100 cm**

100% Polyester

**100 x 100 cm**

220 g/m<sup>2</sup>

Exner

BLACK WHITE

With full-length fabric straps | 100 x 100 cm



**EXNER**  
Mode mit System



**EX198** | 19806 **Bib Apron Canvas 75 x 100 cm**

65% Cotton / 35% Polyester

**75 x 100 cm**

330 g/m<sup>2</sup>

Exner

BLACK WASHED OLIVE WASHED

Pinafore with through textile ribbons | Adjustable artificial neck strap with two push buttons each | Attached pocket with two compartments and rivets | Pocket approx. 40 x 18 cm (WxH) | Exner label on hem | Washable up to 30 °C



**EXNER**  
Mode mit System

**EX283** | 2830731 **Bib Apron Denim**

100% Cotton

**80 x 70 cm (Length x Width)**

Exner

NAVY

With crossover ties at the back | Width: 70 cm/ Length: 80 cm | With 5 pockets | PU leather details | Neck strap with carabiner clip



**EXNER**  
Mode mit System

**EX285** | 28514 **Bib Apron Canvas with decorative label**

100% Cotton

**80 x 70 cm (Length x Width)**

Exner

GRAPHITE OLIVE

With crossover ties at the back | Width: 70 cm/ Length: 80 cm | With 1 large pocket with compartments | With interchangeable full-length fabric straps, each with 2 press studs | Decorative label made of PU leather on the left of the chest, printable and removable



**EX134** | 13417

**Jeans-Waist Apron 2-colours 80 x 45 cm**

100% Cotton

**80 x 45 cm**

290 g/m<sup>2</sup>

Exner

NAVY/LIGHT BLUE

Apron with through textile ribbons | Attached pocket with three compartments in contrasting colour | Pocket approx. 80 x 20 cm (WxH) | Exner label on hem | Washable up to 30 °C

**EX127** | 12717

**Jeans-Bib Apron 2-colours 75 x 100 cm**

100% Cotton

**75 x 100 cm**

290 g/m<sup>2</sup>

Exner

NAVY/LIGHT BLUE

Apron with through textile ribbons | Attached pocket with two compartments over whole width of apron | Pocket approx. 40 x 18 cm (WxH) | Exner label on hem | Washable up to 30 °C



**NEW**

**EX286** | 28614 **Bib Apron Canvas**

100% Cotton  
80 x 70 cm (Length x Width)

Exner

GRAPHITE OLIVE

With crossover ties at the back | Width: 70 cm | Length: 80 cm | With 3 pockets | With interchangeable full-length fabric straps with carabiner clip



**X976** | BS5090PES **Baker's Apron Sublimation**

100% Polyester  
90 x 50 cm (Width x Length)  
240 g/m<sup>2</sup>

Link Sublime Textiles

WHITE

Extra strenghtening at the crucial points | Very good quality | With sublimation imprint washable at 60 degrees | Belt out of 1 piece in apron fabric | Polyester woven in 2/1 twill



**X991** | CS3060JNS/5330 **Jeans Cocktail Apron**

80% Cotton / 20% Polyester  
60 x 30 cm (Width x Length)  
300 g/m<sup>2</sup>

Link Kitchen Wear

BLACK DENIM

Three open pockets | Extra strenghtening at the crucial points | Belt out of 1 piece in apron fabric | Woven 2/1 Twill | Easy Care Fabric | Reactive dyed | Not printed, washable at 60 °C



**X983** | CS3060 **Cocktail Apron**

80% Polyester / 20% Cotton (Natural: 100% Cotton)  
60 x 30 cm (Width x Length)  
200 g/m<sup>2</sup>

Link Kitchen Wear

APPLE (CA. P. 360)	AUBERGINE (CA. P. 5115)	BLACK	BOTTLE (CA. P. 560)
BROWN (CA. P. 476)	BURGUNDY (CA. P. 216)	DARK GREY (CA. P. 431)	EMERALD (CA. P. 341)
FUCHSIA (CA. P. 219)	HOT PINK (CA. P. 241C)	KHAKI (CA. P. 7503)	LEMON (CA. P. 127)
LIGHT BLUE (CA. P. 2708)	LIME (CA. P. 382)	MIDBLUE (CA. P. 2718)	NAVY (CA. P. 2766)
OLIVE (CA. P. 378)	ORANGE (CA. P. 1655)	PALE GREY (SILVER) (CA. P. 428)	PINK (CA. P. 1895)
POSTMAN GREY (CA. P. 7545)	PURPLE (CA. P. 269)	RED (CA. P. 200)	ROYAL (CA. P. 286)
SAGE (CA. P. 5497)	STRAWBERRY RED (CA. P. 186)	SUNFLOWER (CA. P. 136C)	TURQUOISE (CA. P. 312)
WHITE			

Easy care material | Pre-shrunk | 2/1 twill | Extra strenghtening at the crucial points | Belt out of 1 piece in apron fabric | Reactive dyed | Washable up to 60°C | With 3 front pockets



**X961** | FS100120 **Bistro Apron XL**

65% Polyester / 35% Cotton (Natural: 100% Cotton)  
120 x 100 cm (Width x Length)  
240 g/m<sup>2</sup>

Link Kitchen Wear

BLACK	BORDEAUX	BOTTLE	BROWN
KHAKI	MOUSE GREY	NATURAL (CA. P. 7499)	NAVY
ORANGE	RED	ROYAL	WHITE
YELLOW			

Classic apron like X968 but wide (120 cm) | Pre-shrunk | Easy care | Colourfast | Reinforced at all stress Points | Belt out of 1 piece in apron fabric | Without imprint washable at 60°C







**X961T** | FS100120 Z **Bistro Apron XL with Front Pocket**

65% Polyester / 35% Cotton (Natural: 100% Cotton)

**120 x 100 cm (Width x Length)**

240 g/m<sup>2</sup>

Link Kitchen Wear

BLACK	BORDEAUX	BOTTLE	BROWN
KHAKI	MOUSE GREY	NATURAL (CA. P. 7499)	NAVY
ORANGE	RED	ROYAL	TERRACOTTA (CA. P. 4840)
WHITE	YELLOW		

Classic apron like X968T but wide (120 cm) | Front pocket | Reinforced at all stress points | Easy care | Pre-shrunk | Colourfast | Belt out of 1 piece in apron fabric | Without imprint washable at 60°C



**X962** | FS100100SP **Bistro Apron with Split**

65% Polyester / 35% Cotton (Natural: 100% Cotton)

**100 x 100 cm**

240 g/m<sup>2</sup>

Link Kitchen Wear

BLACK	BORDEAUX	BOTTLE	BROWN
DARK GREY (CA. P. 431)	KHAKI	MOUSE GREY	NATURAL (CA. P. 7499)
NAVY	ORANGE	PURPLE	RED
ROYAL	TERRACOTTA (CA. P. 4840)	WHITE	YELLOW

Extra strengthening at crucial points | Reactively dyed and sanforized | Easy care | Pre-shrunk | Colourfast | Comfortable split | Belt out of 1 piece in apron fabric | Without imprint washable at 60°C



**X962T** | FS100100SP Z **Bistro Apron with Split and Front Pocket**

65% Polyester / 35% Cotton (Natural: 100% Cotton)

**100 x 100 cm**

240 g/m<sup>2</sup>

Link Kitchen Wear

BLACK	BORDEAUX	BOTTLE	BROWN
DARK GREY (CA. P. 431)	KHAKI	MOUSE GREY	NATURAL (CA. P. 7499)
NAVY	ORANGE	RED	ROYAL
TERRACOTTA (CA. P. 4840)	WHITE	YELLOW	

Comfortable split | Easy care | Front pocket (35 x 19cm) | Pre-shrunk | Colourfast | Extra strengthening at crucial points | Without imprint washable at 60°C | Belt out of 1 piece in apron fabric



**X985** | TS8090 **Terras Apron**

80% Polyester / 20% Cotton

**90 x 80 cm (Width x Length)**

200 g/m<sup>2</sup>

Link Kitchen Wear

APPLE (CA. P. 360)	AUBERGINE (CA. P. 5115)	BLACK	BOTTLE (CA. P. 560)
BROWN (CA. P. 476)	BURGUNDY (CA. P. 216)	DARK GREY (CA. P. 431)	EMERALD (CA. P. 341)
FUCHSIA (CA. P. 219)	HOT PINK (CA. P. 241C)	KHAKI (CA. P. 7503)	LEMON (CA. P. 127)
LIGHT BLUE (CA. P. 2708)	LIME (CA. P. 382)	MIDBLUE (CA. P. 2718)	NAVY (CA. P. 2766)
OLIVE (CA. P. 378)	ORANGE (CA. P. 1655)	PALE GREY (SILVER) (CA. P. 428)	PINK (CA. P. 1895)
POSTMAN GREY (CA. P. 7545)	PURPLE (CA. P. 269)	RED (CA. P. 200)	ROYAL (CA. P. 286)
SAGE (CA. P. 5497)	STRAWBERRY RED (CA. P. 186)	SUNFLOWER (CA. P. 136C)	TURQUOISE (CA. P. 312)
WHITE			

Easy care material | Extra strengthening at the crucial points | Belt out of 1 piece in apron fabric | Pre-shrunk | 2/1 twill | Washable up to 60°C | Reactive dyed | With front pocket abt. 20x25 cm (LxB)



**X968** | FS100100

## Bistro Apron

65% Polyester / 35% Cotton (Natural: 100% Cotton)

**100 x 100 cm**

240 g/m<sup>2</sup>

Link Kitchen Wear

BLACK	BORDEAUX	BOTTLE	BROWN
DARK GREY (CA. P. 431)	KHAKI	MOUSE GREY	NATURAL (CA. P. 7499)
NAVY	ORANGE	PURPLE	RED
ROYAL	WHITE	YELLOW	

Classic apron with reinforced ribbons at all stressing points | Easy care | Pre-shrunk | Colourfast | Without imprint washable at 60°C | Belt out of 1 piece in apron fabric



**X968T** | FS100100 Z

## Bistro Apron with Front Pocket

65% Polyester / 35% Cotton (Natural: 100% Cotton)

**100 x 100 cm**

240 g/m<sup>2</sup>

Link Kitchen Wear

BLACK	BORDEAUX	BOTTLE	BROWN
DARK GREY (CA. P. 431)	KHAKI	MOUSE GREY	NATURAL (CA. P. 7499)
NAVY	ORANGE	RED	ROYAL
TERRACOTTA (CA. P. 4840)	WHITE	YELLOW	

Classic apron like X968 | Big front pocket (ca 35 x 19 cm) | Pre-shrunk | Colourfast | Extra strenghtening at the crucial points | Easy care | Without imprint washable at 60°C | Belt out of 1 piece in apron fabric



**X973** | FS100100PES

## Bistro Apron Sublimation

100% Polyester

**100 x 100 cm**

240 g/m<sup>2</sup>

Link Sublime Textiles

WHITE
-------

Extra strenghtening at the crucial points | Very good quality | With sublimation imprint washable at 60 degrees | Belt out of 1 piece in apron fabric | Polyester woven in 2/1 twill



**X975** | KS70100PES

## Cooks Apron Sublimation

100% Polyester

**100 x 70 cm (Width x Length)**

240 g/m<sup>2</sup>

Link Sublime Textiles

WHITE
-------

Extra strenghtening at the crucial points | Very good quality | With sublimation imprint washable at 60 degrees | Belt out of 1 piece in apron fabric | Polyester woven in 2/1 twill



**X992** | FS100100SPJNS

## Jeans Bistro Apron with Split

80% Cotton / 20% Polyester

**100 x 100 cm**

300 g/m<sup>2</sup>

Link Kitchen Wear

BLACK	DENIM
-------	-------

Overlapping Slit | Extra strenghtening at the crucial points | Belt out of 1 piece in apron fabric | Woven in 2/1 Twill | Easy Care Fabric | Reactive Dyed | Not printed, washable at 60 °C | Front Pocket divided into two Pockets



NEW  
COLOUR



X995 | FS100100EU

**Bistro Apron - EU Production**

65% Polyester / 35% Cotton

100 x 100 cm

240 g/m<sup>2</sup>

Link Kitchen Wear

BLACK	BORDEAUX	BOTTLE
DARK GREY (CA. P. 431)	NAVY	ORANGE (CA. P. 1655)
RED	ROYAL	SAND
WHITE	YELLOW	

EU Production | Belt out of 1 piece in apron fabric | Woven in 2/1 Twill | Easy Care Fabric | Reactive Dyed | Reinforces on the crucial Points | Not printed, washable at 60 °C



NEW  
COLOUR



X977 | BBQ6050PES

**Barbecue Apron for Children Sublimation**

100% Polyester

50 x 60 cm (Width x Length)

240 g/m<sup>2</sup>

Link Sublime Textiles

WHITE
-------

Very good quality | Extra strenghtening at the crucial points | With sublimation imprint washable at 60 degrees | Polyester woven in 2/1 twill | Delivery without decoration / content



EASY CARE



X999 | BBQ9090EU

**Barbecue Apron XB - EU Production**

65% Polyester / 35% Cotton

90 x 90 cm (Length x Width)

240 g/m<sup>2</sup>

Link Kitchen Wear

BLACK	BOTTLE (CA. P. 560)	BURGUNDY (CA. P. 216)
DARK GREY (CA. P. 431)	NAVY (CA. P. 2766)	ORANGE (CA. P. 1655)
RED (CA. P. 200)	ROYAL (CA. P. 286)	SAND
WHITE	YELLOW	

Classic Barbecue Apron extra wide | Woven in 2/1 Twill | Reinforced stress points on the ties | With a continuous tie in apron fabric | Easy care | Reactive dyed | Not printed, washable at 60 degrees | 240 g/m<sup>2</sup>



X998 | BBQ9090JNS

**Jeans Barbecue Apron**

80% Cotton / 20% Polyester

90 x 90 cm

300 g/m<sup>2</sup>

Link Kitchen Wear

BLACK	INDIGO
-------	--------

Woven in 2/1 Twill | Easy Care Fabric | Reactive Dyed | Not printed washable at 60 °C



NEW  
COLOUR



X994 | HS8073EU

**Hobby Apron - EU Production**

65% Polyester / 35% Cotton

73 x 80 cm (Width x Length)

240 g/m<sup>2</sup>

Link Kitchen Wear

BLACK	BORDEAUX	BOTTLE
DARK GREY (CA. P. 431)	NAVY	ORANGE (CA. P. 1655)
RED	ROYAL	SAND
WHITE	YELLOW	

Front Pocket divided into two pockets | Woven in 2/1 twill | Easy care fabric | Reactive dyed | Reinforces on the crucial points | EU production | Not printed, washable at 60 °C



NEW  
COLOUR



X993 | BBQ8073EU

**Barbecue Apron - EU Production**

65% Polyester / 35% Cotton

73 x 80 cm (Width x Length)

240 g/m<sup>2</sup>

Link Kitchen Wear

BLACK	BORDEAUX	BOTTLE
DARK GREY (CA. P. 431)	NAVY	ORANGE (CA. P. 1655)
RED	ROYAL	SAND
WHITE	YELLOW	

EU Production | Woven in 2/1 Twill | Easy Care Fabric | Reactive Dyed | Reinforces on the crucial Points | Not printed, washable at 60 °C





**X967** | HS8073 **Hobby Apron**  
65% Polyester / 35% Cotton (Natural: 100% Cotton)  
**73 x 80 cm (Width x Length)**  
240 g/m<sup>2</sup> Link Kitchen Wear

BLACK	BORDEAUX	BOTTLE
BROWN	DARK GREY (CA. P. 431)	KHAKI
MOUSE GREY	NATURAL (CA. P. 7499)	NAVY
ORANGE	PURPLE	RED
ROYAL	TERRACOTTA (CA. P. 4840)	WHITE
YELLOW		

Front pocket (ca. 35 x 19cm) | Easy care | Pre-shrunk | Colourfast | Extra strengthening at the crucial points | Without imprint washable at 60°C



**X979** | BBQ9073ADJ **Barbecue Apron adjustable**  
65% Polyester / 35% Cotton  
**73 x 90 cm (Width x Length)**  
240 g/m<sup>2</sup> Link Kitchen Wear

BLACK	BORDEAUX	BOTTLE
BROWN	DARK GREY (CA. P. 431)	MOUSE GREY
NAVY	ORANGE	RED
ROYAL	WHITE	YELLOW

Reactive dyed | Woven in Twill | Easy care fabric | Pre-shrunk | Without imprint washable at 60°C | Extra strengthening at the crucial points | Barbecue Apron with adjustable neck piece



**X969** | BBQ11073 **Barbecue Apron XL**  
65% Polyester / 35% Cotton (Natural: 100% Cotton)  
**73 x 110 cm (Width x Length)**  
240 g/m<sup>2</sup> Link Kitchen Wear

BLACK	BORDEAUX	BOTTLE
BROWN	DARK GREY (CA. P. 431)	MOUSE GREY
NATURAL (CA. P. 7499)	NAVY	ORANGE
PURPLE	RED	ROYAL
SAND	TERRACOTTA (CA. P. 4840)	WHITE
YELLOW		

Extra strengthening at the crucial points | Easy care | Pre-shrunk | Colourfast | Without imprint washable at 60°C



**X987** | GS8572 **Grill Apron**  
80% Polyester / 20% Cotton  
**72 x 85 cm (Width x Length)**  
200 g/m<sup>2</sup> Link Kitchen Wear

APPLE (CA. P. 360)	AUBERGINE (CA. P. 5115)	BLACK	BOTTLE (CA. P. 560)
BROWN (CA. P. 476)	BURGUNDY (CA. P. 216)	DARK GREY (CA. P. 431)	EMERALD (CA. P. 341)
FUCHSIA (CA. P. 219)	HOT PINK (CA. P. 241C)	KHAKI (CA. P. 7503)	LEMON (CA. P. 127)
LIGHT BLUE (CA. P. 2708)	LIME (CA. P. 382)	MIDBLUE (CA. P. 2718)	NAVY (CA. P. 2766)
OLIVE (CA. P. 378)	ORANGE (CA. P. 1655)	PALE GREY (SILVER) (CA. P. 428)	PINK (CA. P. 1895)
POSTMAN GREY (CA. P. 7545)	PURPLE (CA. P. 269)	RED (CA. P. 200)	ROYAL (CA. P. 286)
SAGE (CA. P. 5497)	STRAWBERRY RED (CA. P. 186)	SUNFLOWER (CA. P. 136C)	TURQUOISE (CA. P. 312)
WHITE			

Easy care material | Pre-shrunk | 2/1 twill | Reactive dyed | Washable up to 60°C | Adjustable neck | With front pocket abt. 20x25 cm (LxW) | Extra strengthening at crucial points



**X986** | MS8572 **Multi Apron**  
80% Polyester / 20% Cotton  
**72 x 85 cm (Width x Length)**  
200 g/m<sup>2</sup> Link Kitchen Wear

APPLE (CA. P. 360)	AUBERGINE (CA. P. 5115)	BLACK	BOTTLE (CA. P. 560)
BROWN (CA. P. 476)	BURGUNDY (CA. P. 216)	DARK GREY (CA. P. 431)	EMERALD (CA. P. 341)
FUCHSIA (CA. P. 219)	HOT PINK (CA. P. 241C)	KHAKI (CA. P. 7503)	LEMON (CA. P. 127)
LIGHT BLUE (CA. P. 2708)	LIME (CA. P. 382)	MIDBLUE (CA. P. 2718)	NAVY (CA. P. 2766)
OLIVE (CA. P. 378)	ORANGE (CA. P. 1655)	PALE GREY (SILVER) (CA. P. 428)	PINK (CA. P. 1895)
POSTMAN GREY (CA. P. 7545)	PURPLE (CA. P. 269)	RED (CA. P. 200)	ROYAL (CA. P. 286)
SAGE (CA. P. 5497)	STRAWBERRY RED (CA. P. 186)	SUNFLOWER (CA. P. 136C)	TURQUOISE (CA. P. 312)
WHITE			

Easy care material | Pre-shrunk | 2/1 twill | Reactive dyed | Washable up to 60°C | Adjustable neck | Extra strengthening at crucial points



**X990** | HS9090JNS **Jeans Hobby Apron**  
80% Cotton / 20% Polyester  
**90 x 90 cm**  
300 g/m<sup>2</sup> Link Kitchen Wear

**BLACK** **DENIM**

Front Pocket divided into two Pockets | Woven in 2/1 Twill | Easy Care Fabric | Reactive Dyed | Not printed, washable at 60 °C



**X974** | BBQ11073PES **Barbecue Apron XL Sublimation**  
100% Polyester  
**73 x 110 cm (Width x Length)**  
240 g/m<sup>2</sup> Link Sublime Textiles

**WHITE**

Very good quality | Extra strenghtening at the crucial points | With sublimation imprint washable at 60 degrees | Polyester woven in 2/1 twill



**X972** | BBQ8073PES **Barbecue Apron Sublimation**  
100% Polyester  
**73 x 80 cm (Width x Length)**  
240 g/m<sup>2</sup> Link Sublime Textiles

**WHITE**

Extra strenghtening at the crucial points | Very good quality | With sublimation imprint washable at 60 degrees | Polyester woven in 2/1 twill



**X988** | DS8572 **Duo Apron**  
80% Polyester / 20% Cotton  
**72 x 85 cm (Width x Length)**  
200 g/m<sup>2</sup> Link Kitchen Wear

BLACK/APPLE (CA. P. 360)	BLACK/AUBERGINE (CA. P. 5115)
BLACK/BLACK	BLACK/BOTTLE (CA. P. 560)
BLACK/BROWN (CA. P. 476)	BLACK/BURGUNDY (CA. P. 216)
BLACK/DARK GREY (CA. P. 431)	BLACK/EMERALD (CA. P. 341)
BLACK/FUCHSIA (CA. P. 219)	BLACK/HOT PINK (CA. P. 241C)
BLACK/KHAKI (CA. P. 7503)	BLACK/LEMON (CA. P. 127)
BLACK/LIGHT BLUE (CA. P. 2708)	BLACK/LIME (CA. P. 382)
BLACK/MIDBLUE (CA. P. 2718)	BLACK/NAVY (CA. P. 2766)
BLACK/OLIVE (CA. P. 378)	BLACK/ORANGE (CA. P. 1655)
BLACK/PALE GREY (SILVER) (CA. P. 428)	BLACK/PINK (CA. P. 1895)
BLACK/POSTMAN GREY (CA. P. 7545)	BLACK/PURPLE (CA. P. 269)
BLACK/RED (CA. P. 200)	BLACK/ROYAL (CA. P. 286)
BLACK/SAGE (CA. P. 5497)	BLACK/STRAWBERRY RED (CA. P. 186)
BLACK/SUNFLOWER (CA. P. 136C)	BLACK/TURQUOISE (CA. P. 312)
BLACK/WHITE	

Easy care material | Pre-shrunk | 2/1 twill | Reactive dyed | Washable up to 60°C | Adjustable neck | With two pockets with beveled opening | Extra strenghtening at crucial points



Dennys  
LONDON®



DL200 | DP200

Recycled Polyester Bib  
Apron

100% Polyester  
71 x 91 cm (Width x Length)  
195 g/m<sup>2</sup>

Dennys London

BISCUIT	BLACK	BOTTLE GREEN
GRIFFIN	HOT PINK	LIGHT OLIVE
LIME	MID BLUE	NAVY
OLIVE	ORANGE	RED
ROYAL	SAGE	SEA GRASS
STORM GREY	WHITE	

Self coloured ties on apron and adjustable halter |  
Crease resistant, quick drying, long life | Easy care,  
easy iron and bleach resistant





**Dennys**  
LONDON®



**DL130** | DP130

**Apron with Grey Ties  
Crossover**

65% Polyester / 35% Cotton

**71 x 91 cm (Width x Length)**

245 g/m²

Dennys London

BLACK	BOTTLE GREEN	CLARET
OLIVE	RED	STORM GREY

Crossback bib apron to reduce the strain on the back of neck | Contrasting tie tape | 1 large pocket | Bleach resistant



**SOL'S**  
the fair spirit



NEW  
COLOUR

EASY  
CARE

**L995** | 88020

**Medium Apron  
Greenwich**

65% Polyester / 35% Cotton

**90 x 65 cm (Width x Length)**

240 g/m²

SOL'S

APPLE GREEN	BOTTLE GREEN	BURGUNDY
CHOCOLATE	DARK GREY (SOLID)	DARK PURPLE
DEEP BLACK	NAVY	RED
ROPE	WHITE	

Large pocket with 2 compartments



**SOL'S**  
the fair spirit

**L02104** | 02104

**Denim Bib Apron  
„Grant“ with Pocket**

70% Cotton / 30% Polyester

**90 x 75 cm**

White, Coloured 270 g/m²

SOL'S

DENIM BRUT

Raw denim | Large front pocket with double compartment | Adjustable neck with metal buckle



BESTSELLER

**SOL'S**  
the fair spirit



**L01744** | 01744

**Gramercy Apron**

65% Polyester / 35% Cotton

**80 x 63 cm**

190 g/m²

SOL'S

BLACK	BURGUNDY	CHOCOLATE
DARK GREY (SOLID)	RED	WHITE

Large front pocket



**bargear**  
KUSTOM KUT



**K513** | KK513

**Bar Apron Short**

100% Cotton

**69 x 38 cm (Width x Length)**

280 g/m²

Bargear

BLACK	LIME	NAVY
ORANGE	PURPLE	RASPBERRY
RED	ROYAL	TURQUOISE
WHITE		

Cotton-twill | Double pocket centre front | One zipped and one open | Self-fabric waist ties | Superwash 60°



**bargear**  
KUSTOM KUT



**K514** | KK514

**Bar Apron Long**

100% Cotton

**89 x 79 cm (Width x Length)**

280 g/m²

Bargear

BLACK	LIME	NAVY
ORANGE	PURPLE	RASPBERRY
RED	ROYAL	TURQUOISE
WHITE		

Cotton-twill | Self-fabric waist ties | Double pocket centre front | Superwash 60°



**K515** | KK515 **Bargear™ Bar Bib Apron Superwash® 60° Unisex**

100% Cotton  
One Size  
280 g/m² Bargear

BLACK	LIME	NAVY
ORANGE	PURPLE	RASPBERRY
RED	ROYAL	TURQUOISE
WHITE		

Self-fabric ties at waistband | Double open pockets | Adjustable neck | Woven label | Unisex | Superwash 60°



**K517** | KK517 **Bib Apron (No Pocket)**

65% Polyester / 35% Cotton  
89 x 92 cm (Length x Width)  
190 g/m² Bargear

BLACK

Unisex bibbed bar apron | Self-fabric ties at waistband | Adjustable neck with plastic adjusters | Bargear® woven label and care label in waistband | Superwash 60° swing ticket



**K518** | KK518 **Bib Apron**

65% Polyester / 35% Cotton  
89 x 92 cm (Length x Width)  
190 g/m² Bargear

BLACK

Unisex bibbed bar apron | Self-fabric ties at waistband | Adjustable neck with plastic adjusters | Double front pocket | Bargear® woven label and care label in waistband | Superwash 60° swing ticket



**KX152** | KXGTAB **Business- and Gastronomy Reversible Belt**

100% Polyurethane  
One Size Korntex

BLACK/BROWN

Korntex® Bistro Belt, reversible belt made of high-quality imitation leather | One belt, two colours: black or brown | Timeless design | Ideal for business, gastronomy or leisure | Equipped with EAN barcode | Single packed in polybag



**NE92002** | O92002 **Cafe Apron**

100% Cotton  
110 x 50 cm (Width x Length)  
210 g/m² Neutral

BLACK WHITE

Fairtrade-certified cotton | Certified organic cotton | Heavy twill weave | Strap at waist | Pocket at front | Neutral and Fairtrade flaglabel at side



**NE92020** | O92020 **Waiters Apron**

80% Cotton / 20% Polyester  
90 x 90 cm  
210 g/m² Neutral

BLACK BOTTLE GREEN NAVY

80% organic cotton / 20% recycled polyester (rPET) | Fairtrade certified cotton | Twill weave | Pockets with departments to fit a tablet, pencils and kitchen cloths | Adjustable strap with buckle

## SERVICE & CATERING (APRONS & ACCESSORIES)



print**wear**®

**NT5260**

**Apron PU**

100% Polyurethane  
75 x 85 cm

BROWN/DARK GREY

DARK GREY/BROWN

Adjustable neck strap and belt | Brass metal buckle |  
Loops for BBQ tool



Westford  
Mill



**WM364** | W364

**Fairtrade Cotton Adult  
Craft Apron**

100% Cotton  
70 x 93 cm  
290 g/m<sup>2</sup>

Westford Mill

NATURAL

Fairtrade-certified cotton | Cotton Drill | 290gsm  
(10oz/yd<sup>2</sup>) | Full bib apron | Deep front pocket | Cotton  
Herringbone neck tie with sliding adjustable buckle |  
Cotton Herringbone 100cm waist ties | Apron length  
93cm | Apron width 70 cm



TOWEL  
CITY

**TC41** | TC041

**Tea Towel**

100% Cotton  
50 x 70 cm  
120 g/m<sup>2</sup>

Towel City

WHITE

Woven cotton tea towel | Hanging loop | Seamed  
edge



Westford  
Mill

NEW  
COLOUR



**WM701** | W701

**Tea Towel**

100% Cotton  
approx. 50 x 70 cm  
170 g/m<sup>2</sup>

Westford Mill

BLACK

NATURAL

PURE GREY

WHITE

Article weight approx: 72g | Tea Towel made of cotton  
| Tear away label for ease of rebranding

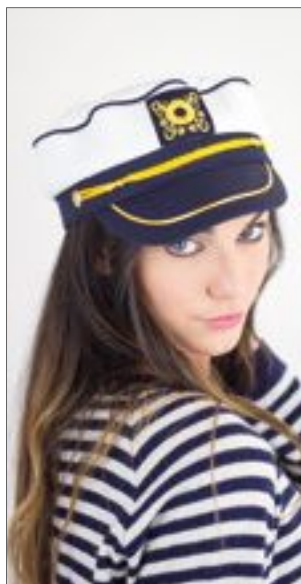

ATLANTIS  
infinite headwear



**AT331** | CAPT

**Captain Hat**

100% Cotton  
One Size

Atlantis

WHITE/NAVY

Pre-embroidered | Structured Front Panel | Precurved  
Visor | Velcro closure | Cotton Sweatband



myrtle  
beach

**MB6623** | MB6623

**Felt Hat**

100% Polyester  
One Size

Myrtle beach

GREY-MELANGE

Pointed felt hat in traditional costume look | tradi-  
tional melange look | Cord in blue/white | Width of  
brim: 8 cm



**BD859** | FC60X120 **Folding Chair (Frame)**

60 x 120 cm

Bear Dream

-

Strong and lasting wooden construction, strong, natural Wood | Weight allowance 100kg

**BD860** | CA45X110 **Canvas Seat For Folding Chair**

100% Cotton

45 x 110 cm

220 g/m<sup>2</sup>

Bear Dream

ACQUA (AQUA)	ANTHRACITE GREY (GREY)	BLACK
BRIGHT YELLOW (YELLOW)	IVORY (BEIGE)	LIME
MARINE BLUE (BLUE)	PAPRIKA RED (RED)	ROYAL BLUE
SUNNY ORANGE (ORANGE)	WHITE	

Soft and highly absorbant

**DRL09** | DRL09 **Table**

30 x 40 x 35 cm, 50 x 50 x 75 cm

DreamRoots

-

Pack size: 50 x 50 x 75 cm (85 x 49 cm, weight: 4,2 kg) | Wooden beech frame | Riveted frame | Durable solid wooden structure | Frame packed in foil | Table top plywood for UV printing, screen printing, engraving

**DRL01** | DRL01 **Frame Deck Chair**

120 x 58,5 cm

DreamRoots

-

Size: 120 x 58,5 cm, weight: 4,25 kg | Wooden beech frame | Plastic protections | Riveted frame | 3-position backrest adjustment | Replaceable fabric for the deck-chair frame | Safe ground rounded frame | Durable solid wooden structure with approval | Frame packed in foil

**DRF22** | DRF22 **Polyester Seat for Folding Chair**

100% Polyester

135 x 41 cm

220 g/m<sup>2</sup>

DreamRoots

ARAL25	BLACK 1	BROWN 22	BURGUNDY 24
CHARCOAL2	GREY 23	MANGO 40	NAVY 4
ORANGE 8	PALE GREY 3	PINK 14	RED 10
ROYAL 5	WHITE 33	YELLOW 35	

Sizes: 135 x 41 cm, weight: 115 g | 100% waterproof polyester | Material packed in foil | Durable Adventure fabric waterproof | Ideal for sublimation and transfer, it does not shrink while the print is fusing | Fabric is resistant to sunlight





**GILDAN®**



**G12900** | 12900 **DryBlend® Stadium Blanket**

50% Cotton / 50% Polyester  
approx. 127 x 152 cm  
305 g/m²

Gildan

BLACK	FOREST GREEN	NAVY
PURPLE	RED	ROYAL
SPORT GREY (HEATHER)		

Gildan DryBlend® technology delivers moisture-wicking properties | Air Jet Yarn = softer feel and reduced pilling | Mitred V Corners | Twin needle stitching | Hemmed sides all around | In transition to Tear Away Label



**printwearer®**



**NT4290** **Blanket Extrem**

100% Polyester  
125 x 150 cm

GREY	RED
------	-----

Anti-pilling blanket | Sherpa on the inside | Folded and wrapped with matching ribbon



**WM350** | W350 **Fairtrade Cotton Canvas Cushion Cover**

100% Cotton  
30 x 50 cm, 40 x 40 cm, 50 x 50 cm  
305 g/m²

Westford Mill

NATURAL
---------

Fairtrade-certified cotton | Washed cotton canvas | Self coloured concealed zips



**BEARDREAM®**



**BD601N** | CF130X170 **Coral Fleece Blanket**

100% Polyester  
130 x 170 cm  
260 g/m²

Bear Dream

JESTER RED	LIGHT GREY	NAVY BLUE (DEEP BLUE)	RUSTICAL GREEN (GREEN)
RUSTICAL GREY (WARM GREY)	SHALE TAUPE	SOFT BLUE	WHITE

Fleece plaid



**printwearer®**



**NT1530** **Fleece/Coral-Blanket**

100% Polyester  
180 x 130 cm

BLACK	NAVY BLUE	RED
-------	-----------	-----

Fleece-material (colored side): 160 g/m², coral-material (grey side): 190 g/m² | Decorated with high-quality gift ribbon in blanket color | Single packaging (polybag)



BEARDREAM®

BD865 | CF40X40

**Coral Fleece Cushion  
40 x 40 cm**

100% Polyester

40 x 40 cm

260 g/m²

Bear Dream

JESTER RED	LIGHT GREY	NAVY BLUE (DEEP BLUE)
RUSTICAL GREEN (GREEN)	RUSTICAL GREY (WARM GREY)	SHALE TAUPE
SOFT BLUE	WHITE	

Coral fleece quality | Soft, warm and cosy



BEARDREAM®

BD866 | CF50X50

**Coral Fleece Cushion  
50 x 50 cm**

100% Polyester

50 x 50 cm

260 g/m²

Bear Dream

JESTER RED	LIGHT GREY	NAVY BLUE (DEEP BLUE)
RUSTICAL GREEN (GREEN)	RUSTICAL GREY (WARM GREY)	SHALE TAUPE
SOFT BLUE	WHITE	

Coral fleece quality | Soft, warm and cosy



BEARDREAM®

BD841 | CA50X50

**Cushion Cover Canvas  
With Zip 50 x 50 cm**

100% Cotton

50 x 50 cm

220 g/m²

Bear Dream

ACQUA (AQUA)	ANTHRACITE GREY (GREY)	BLACK
BRILLIANT YELLOW (YELLOW)	IVORY (BEIGE)	LIME
MARINE BLUE (BLUE)	PAPRIKA RED (RED)	ROYAL BLUE
SUNNY ORANGE (ORANGE)	WHITE	

Open with zip

X1001 | CC4040BC / CC3050BC **Pillow Case**

80% Polyester / 20% Cotton

40 x 40 cm (Length x Width), 30 x 50 cm (Length x Width)

200 g/m²

Link Kitchen Wear

APPLE (CA. PANTONE 360)	AUBERGINE (CA. PANTONE 5115)	BLACK	BOTTLE (CA. PANTONE 560)
BROWN (CA. PANTONE 476)	BURGUNDY (CA. PANTONE 216)	DARK GREY (CA. PANTONE 431)	EMERALD (CA. PANTONE 341)
FUCHSIA (CA. PANTONE 219)	HOT PINK (CA. PANTONE 241C)	KHAKI (CA. PANTONE 7503)	LEMON (CA. PANTONE 127)
LIGHT BLUE (CA. PANTONE 2708)	LIME (CA. PANTONE 382)	MIDBLUE (CA. PANTONE 2718)	NAVY (CA. PANTONE 2766)
OLIVE (CA. PANTONE 378)	ORANGE (CA. PANTONE 1655)	PALE GREY (SILVER) (CA. PANTONE 428)	PINK (CA. PANTONE 1895)
POSTMAN GREY (CA. PANTONE 7545)	PURPLE (CA. PANTONE 269)	RED (CA. PANTONE 200)	ROYAL (CA. PANTONE 286)
SAGE (CA. PANTONE 5497)	STRAWBERRY RED (CA. PANTONE 186)	SUNFLOWER (CA. PANTONE 136C)	TURQUOISE (CA. PANTONE 312)
WHITE			

Woven in 2/1 Twill | Hotel closing | Easy care | Reactive dyed | Not printed, washable at 60 degrees | 200 g/m²



BEARDREAM®

BD840 | CA40X40

**Cushion Cover Canvas With Zip 40 x 40 cm**

100% Cotton

40 x 40 cm

220 g/m²

Bear Dream

ACQUA (AQUA)	ANTHRACITE GREY (GREY)	BLACK	BRILLIANT YELLOW (YELLOW)
IVORY (BEIGE)	LIME	MARINE BLUE (BLUE)	PAPRIKA RED (RED)
ROYAL BLUE	SUNNY ORANGE (ORANGE)	WHITE	

Open with zip





# RECREATION & HEALTH

## 07 Hotel

Bedding & Pillows	202 - 205
Terry Towelling	206 - 209
Smocks	210
Ties & Scarfs	211

## 08 Beauty & Spa

T-Shirts	212 - 217
Polo Shirts	218 - 220
Sweat Jackets	221 - 223
Jackets & Waistcoats	224
Smocks	225 - 226
Terry Towelling	227 - 228
Others	229



printwear®

**NT2016** **Cushion**100% Polyester  
40 x 40 cm

Material cover: 100% polyester, 130 g/m<sup>2</sup> | Material filling-cushion: cover polypropylen, filling-cushion polyester-Fleece, Filling weight ca. 300 g | zipper on one side | Filling-cushion can be taken out of the cover



printwear®

**NT2017** **Neckpillow**100% Polyester  
30 x 17 cm

Material cover: 100% polyester, 130 g/m<sup>2</sup> | Material filling-cushion: cover polypropylen, filling-cushion polyester-Fleece, Filling weight ca. 180 g | zipper on one side | Filling-cushion can be taken out of the cover



printwear®

**NT1521** **Flannel blanket**100% Polyester  
approx. 200 x 150 cm  
280 g/m<sup>2</sup>

Single Polybag

**X980** | CC4040/CC5060 **Pillow Case**65% Polyester / 35% Cotton  
40 x 40 cm, 50 x 60 cm  
240 g/m<sup>2</sup>NEW  
COLOUREASY  
CARE

40 x 40 cm, 50 x 60 cm

Link Kitchen Wear



40 x 40 cm

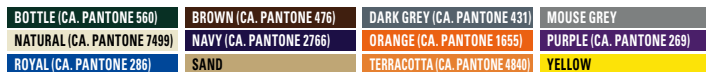

Pillow case, available in two sizes | Easy care fabric | Pre-shrunk | Reactive dyed | Not printed, washable at 60 degrees | 2/1 Twill weave | Envelope closure

**BD863** | SF130X170 **Sherpa Blanket**100% Polyester  
130 x 170 cm  
500 g/m<sup>2</sup>

BEARDREAM®



Bear Dream



Warm and cosy | Sherpa coral fleece quality | Winter blanket



## HOTEL (BEDDING & PILLOWS)



BEARDREAM®

**BD930** | BSFI90X200 **Fitted Sheet - Single**

100% Cotton  
90 x 200 cm

Bear Dream

CHATEAU GREY	DARK BLUE	JESTER RED	LIGHT GREY
LIGHT VIOLET	PRISTINE	SHALE TAUPE	SOFT BLUE
WHITE			

Soft and snug-fitting | Easy-care | 40 °C washable



BEARDREAM®

**BD931** | BSFI160X200 **Fitted Sheet - Double M**

100% Cotton  
160 x 200 cm

Bear Dream

CHATEAU GREY	DARK BLUE	JESTER RED	LIGHT GREY
LIGHT VIOLET	PRISTINE	SHALE TAUPE	SOFT BLUE
WHITE			

Soft and snug-fitting | Easy-care | 40 °C washable



BEARDREAM®

**BD932** | BSFI180X200 **Fitted Sheet - Double L**

100% Cotton  
180 x 200 cm

Bear Dream

CHATEAU GREY	DARK BLUE	JESTER RED	LIGHT GREY
LIGHT VIOLET	PRISTINE	SHALE TAUPE	SOFT BLUE
WHITE			

Soft and snug-fitting | Easy-care | 40 °C washable



BEARDREAM®

**BD933** | BSFI200X200 **Fitted Sheet - Double XL**

100% Cotton  
200 x 200 cm

Bear Dream

CHATEAU GREY	DARK BLUE	JESTER RED	LIGHT GREY
LIGHT VIOLET	PRISTINE	SHALE TAUPE	SOFT BLUE
WHITE			

Soft and snug-fitting | Easy-care | 40 °C washable



BEARDREAM®

**BD920** | BSPC80X80 **Pillow Case - 80 x 80 cm**

100% Cotton  
80 x 80 cm

Bear Dream

CHATEAU GREY	DARK BLUE	JESTER RED
LIGHT GREY	LIGHT GREY/LIGHT VIOLET	LIGHT GREY/SHALE TAUPE
LIGHT VIOLET	PRISTINE	PRISTINE/CHATEAU GREY
SHALE TAUPE	SOFT BLUE	SOFT BLUE/DARK BLUE
SOFT BLUE/JESTER RED	WHITE	WHITE/DARK BLUE
WHITE/JESTER RED		

Soft, natural and skin-friendly cotton fabric | Elegant design | One side covered and open with opening 20cm | One color or two colors on each side | Easy-care | 40 °C washable



BEARDREAM®

**BD921** | BSPC50X70 **Pillow Case - 50 x 70 cm**

100% Cotton  
50 x 70 cm

Bear Dream

CHATEAU GREY	DARK BLUE	JESTER RED
LIGHT GREY	LIGHT GREY/LIGHT VIOLET	LIGHT GREY/SHALE TAUPE
LIGHT VIOLET	PRISTINE	PRISTINE/CHATEAU GREY
SHALE TAUPE	SOFT BLUE	SOFT BLUE/DARK BLUE
SOFT BLUE/JESTER RED	WHITE	WHITE/DARK BLUE
WHITE/JESTER RED		

Soft, natural and skin-friendly cotton fabric | Elegant design | One side covered and open with opening 20cm | One color or two colors on each side | Easy-care | 40 °C washable





BEARDREAM®

BD940 | BSFL160X180 Flat Sheet - Single

100% Cotton  
160 x 280 cm

Bear Dream

CHATEAU GREY	DARK BLUE	JESTER RED	LIGHT GREY
LIGHT VIOLET	PRISTINE	SHALE TAUPE	SOFT BLUE
WHITE			

Soft and snug-fitting | Easy-case | 40 °C washable



BEARDREAM®

BD941 | BSFL220X280 Flat Sheet - Double M

100% Cotton  
220 x 280 cm

Bear Dream

CHATEAU GREY	DARK BLUE	JESTER RED	LIGHT GREY
LIGHT VIOLET	PRISTINE	SHALE TAUPE	SOFT BLUE
WHITE			

Soft and snug-fitting | Easy-case | 40 °C washable



BEARDREAM®

BD942 | BSFL240X280 Flat Sheet - Double L

100% Cotton  
240 x 280 cm

Bear Dream

CHATEAU GREY	DARK BLUE	JESTER RED	LIGHT GREY
LIGHT VIOLET	PRISTINE	SHALE TAUPE	SOFT BLUE
WHITE			

Soft and snug-fitting | Easy-case | 40 °C washable



BEARDREAM®

BD943 | BSFL260X280 Flat Sheet - Double XL

100% Cotton  
260 x 280 cm

Bear Dream

CHATEAU GREY	DARK BLUE	JESTER RED	LIGHT GREY
LIGHT VIOLET	PRISTINE	SHALE TAUPE	SOFT BLUE
WHITE			

Soft and snug-fitting | Easy-case | 40 °C washable



BEARDREAM®

BD910 | BSDC140X200 Duvet Cover

100% Cotton  
140 x 200 cm

Bear Dream

CHATEAU GREY	DARK BLUE	JESTER RED
LIGHT GREY	LIGHT GREY/LIGHT VIOLET	LIGHT GREY/SHALE TAUPE
LIGHT VIOLET	PRISTINE	PRISTINE/CHATEAU GREY
SHALE TAUPE	SOFT BLUE	SOFT BLUE/DARK BLUE
SOFT BLUE/JESTER RED	WHITE	WHITE/DARK BLUE
WHITE/JESTER RED		

Soft, natural, very stable and skin-friendly 100% cotton percale fabric | Elegant design | One side covered and open with opening 80cm on bottom side | One color or two colors on each side | Easy-care | 40 °C washable



TOWEL  
CITY

TC063 | TC063 Laundry Bag

100% Cotton  
44 x 53 cm  
120 g/m²

Towel City

WHITE
-------

Woven Laundry Bag | Herringbone draw cord fastening | Durable and hard wearing | Seamed edge



**VOSSEN**  
A TOUCH OF ENERGY

## XF250W | 116062 New Generation Wash Glove

100% Cotton  
22 x 16 cm  
480 g/m<sup>2</sup>

Vossen

ANTHRAZIT	DARK GREY	DARKBLUE	MEADOWGREEN
RUBY	WHITE		

Supersoft cotton | Tumble dry | Small hem | Hanger loop in the middle on the small side | 60 °C washable



**VOSSEN**  
A TOUCH OF ENERGY

## XF250G | 116063 New Generation Guest Towel

100% Cotton  
30 x 50 cm  
480 g/m<sup>2</sup>

Vossen

ANTHRAZIT	DARK GREY	DARKBLUE	MEADOWGREEN
RUBY	WHITE		

Supersoft cotton | Tumble dry | Small hem | Hanger loop in the middle on the small side | 60 °C washable



**VOSSEN**  
A TOUCH OF ENERGY

## XF250H | 116064 New Generation Hand Towel

100% Cotton  
50 x 100 cm  
480 g/m<sup>2</sup>

Vossen

ANTHRAZIT	DARK GREY	DARKBLUE	MEADOWGREEN
RUBY	WHITE		

Supersoft cotton | Tumble dry | Small hem | Hanger loop in the middle on the small side | 60 °C washable

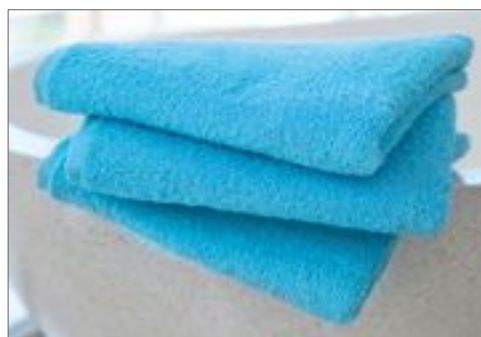

**VOSSEN**  
A TOUCH OF ENERGY

## XF250D | 116065 New Generation Bath Towel

100% Cotton  
67 x 140 cm  
480 g/m<sup>2</sup>

Vossen

ANTHRAZIT	DARK GREY	DARKBLUE	MEADOWGREEN
RUBY	WHITE		

Supersoft cotton | Tumble dry | Small hem | Hanger loop in the middle on the small side | 60 °C washable



**VOSSEN**  
A TOUCH OF ENERGY

## XF250B | 116066 New Generation Bath Sheet

100% Cotton  
100 x 150 cm  
480 g/m<sup>2</sup>

Vossen

ANTHRAZIT	DARK GREY	DARKBLUE	MEADOWGREEN
RUBY	WHITE		

Supersoft cotton | Tumble dry | Small hem | Hanger loop in the middle on the small side | 60 °C washable



**VOSSEN**  
A TOUCH OF ENERGY

## XF250BT | 117049 New Generation Sauna towel

100% Cotton  
80 x 200 cm  
480 g/m<sup>2</sup>

Vossen

ANTHRAZIT	DARKBLUE	RUBY	WHITE
-----------	----------	------	-------

Supersoft cotton | Tumble dry | Small hem | Hanger loop in the middle on the small side | 60 °C washable



BEARDREAM®



**BD560** | HT30X50 **Hotel Guest Towel**

100% Cotton  
**30 x 50 cm**  
450 g/m²

WHITE

Appropriate for professional use | Resistable for many washings | Double stitches | High absorbant | Recommended to be used at hotels, spas, wellness centres, appartments | Soft to touch | Rich 450 gsm | With fashioned border (1 line)



BEARDREAM®

**BD570** | HT50X100 **Hotel Hand Towel**

100% Cotton  
**50 x 100 cm**  
450 g/m²

WHITE

Appropriate for professional use | Resistable for many washings | Double stitches | High absorbant | Recommended to be used at hotels, spas, wellness centres, appartments | Soft to touch | Rich 450 gsm | With fashioned border (2 lines)



BEARDREAM®



**BD580** | HT70X140 **Hotel Bath Towel**

100% Cotton  
**70 x 140 cm**  
450 g/m²

WHITE

Appropriate for professional use | Resistable for many washings | Double stitches | High absorbant | Recommended to be used at hotels, spas, wellness centres, appartments | Soft to touch | Rich 450 gsm | With fashioned border (3 lines)



BEARDREAM®



**BD590** | HT100X150 **Hotel Maxi Bath Towel**

100% Cotton  
**100 x 150 cm**  
450 g/m²

WHITE

Appropriate for professional use | Resistable for many washings | Double stitches | High absorbant | Recommended to be used at hotels, spas, wellness centres, appartments | Soft to touch | Rich 450 gsm | With fashioned border (4 lines)



VOSSEN®  
A TOUCH OF ENERGY

**XF501** | 116067 **New Generation Bathmat**

100% Cotton  
**50 x 70 cm**  
815 g/m²

ANTHRAZIT DARK GREY DARKBLUE MEADOWGREEN  
RUBY WHITE

Durable terry fabric | Tumble dry | 60 °C washable



BEARDREAM®



**BD550** | HT50X70 **Hotel Bathmat**

100% Cotton  
**50 x 70 cm**  
700 g/m²

WHITE

Appropriate for professional use | Resistable for many washings | Double stitches | High absorbant | Recommended to be used at hotels, spas, wellness centres, appartments | Soft to touch | Rich 450 gsm





BEARDREAM®



**BD650** | IN30X50 **InFlame Guest Towel**

100% Cotton  
30 x 50 cm  
550 g/m²

Bear Dream

ANTIQUE GREY (CHARCOAL BROWN)	ANTIQUE SAND (SAND)	JESTER RED
LAVANDA (VIOLET)	NAVY BLUE (DEEP BLUE)	POPPY RED (CORAL RED)
PROVENCE BLUE (COLONIAL BLUE)	RUSTICAL GREEN (GREEN)	SHALE TAUPE
WHITE		

Combed cotton | One border 4 cm



TOWEL  
CITY



**TC43** | TC043 **Classic Hand Towel**

100% Cotton  
50 x 90 cm  
400 g/m²

Towel City

NAVY	WHITE
------	-------

Classic, durable hand towel in soft 100% ring-spun cotton terry | Herringbone border detailing | 2 borders on front and back 2.5 cm | Hanger loop in the middle on the small side



TOWEL  
CITY



**TC44** | TC044 **Classic Bath Towel**

100% Cotton  
70 x 130 cm  
400 g/m²

Towel City

NAVY	WHITE
------	-------

Classic, durable bath towel in 100% ring-spun cotton terry | Herringbone border detailing | 2 borders front and back 3 cm | Hanger loop in the middle on the small side



TOWEL  
CITY



**TC64** | TC064 **Classic Terry Slippers - Open Toe**

100% Cotton  
36-41 (4-7), 42-46 (8-11)  
400 g/m²

Towel City

NAVY	WHITE
------	-------

Classic open toed slippers | Soft terry towelling fabric | Mixed fabric sole



TOWEL  
CITY



**TC66** | TC066 **Waffle Mule Slippers**

65% Polyester / 35% Cotton  
36-41 (4-7), 42-46 (8-11)  
220 g/m²

Towel City

WHITE
-------

Closed toe mule slippers | Textured waffle woven fabric | Mixed fabric sole



TOWEL  
CITY



**TC67** | TC067 **Open Toe Slipper With Hook and Loop Fastening**

100% Polyester  
36-41 (4-7), 42-46 (8-11)  
160 g/m²

Towel City

NAVY	WHITE
------	-------

Adjustable hook and loop top fastening | Can be embroidered or printed | Open Toe Slipper with top fastening | 100% Polyester upper, Mixed fibre sole

**VOSSEN**  
A TOUCH OF ENERGY**XF8057 Unisex Premium Hotel Bathrobe**90% Cotton / 10% Polyester  
**XS, S, M, L, XL, XXL**

Durable | Fairtrade-certified cotton

**VOSSEN**  
A TOUCH OF ENERGY**XF9024S Premium Hotel Soap Cloth**100% Cotton  
**30 x 30 cm**

Durable | Fairtrade-certified cotton | 30 x 30 cm

**VOSSEN**  
A TOUCH OF ENERGY**XF9024G Premium Hotel Guest Towel**100% Cotton  
**30 x 50 cm**

Durable | Fairtrade-certified cotton | 30 x 50 cm

**VOSSEN**  
A TOUCH OF ENERGY**XF9024H Premium Hotel Hand Towel**100% Cotton  
**50 x 100 cm**

Durable | Fairtrade-certified cotton | 50 x 100 cm

**VOSSEN**  
A TOUCH OF ENERGY**XF9024D Premium Hotel Shower Towel**100% Cotton  
**67 x 140 cm**

Durable | Fairtrade-certified cotton | 67 x 140 cm

**VOSSEN**  
A TOUCH OF ENERGY**XF9024B Premium Hotel Bath Towel**100% Cotton  
**100 x 150 cm**

Durable | Fairtrade-certified cotton | 100 x 150 cm

**VOSSEN**  
A TOUCH OF ENERGY**XF9024BT Premium Hotel Sauna Towel**100% Cotton  
**80 x 200 cm**

Durable | Fairtrade-certified cotton | 80 x 200 cm

**VOSSEN**  
A TOUCH OF ENERGY**XF9024DV Premium Hotel Shower Mat**100% Cotton  
**50 x 75 cm**

Durable | Fairtrade-certified cotton | 50 x 75 cm

**VOSSEN**  
A TOUCH OF ENERGY**XF9024B Premium Hotel Bath Towel**100% Cotton  
**100 x 150 cm**

Durable | Fairtrade-certified cotton | 100 x 150 cm



**PREMIER®**



## PW172 | PR172 Women's Long Pocket Tabard

65% Polyester / 35% Cotton

S, M, L, XL

195 g/m²

Premier Workwear

BLACK NAVY (CA. PANTONE 2766) ROYAL (CA. PANTONE 286)

Ladies long length tabard with front pocket | Length ca. 78 cm | Side tabs with adjustable stud fastened closures | Colour matched bias trim edges | Large patch pocket with colour matched bias trim edges | 60°C Domestic Wash | WRAP certified



**KARLOWSKY®**



## KY014 | KS17 Kasak Bea

65% Polyester / 35% Cotton

0 (34/36), I (38/40), II (42/44), III (46/48), IV (50/52)

215 g/m²

Karlowsky

APPLE (CA. PANTONE 7666) ANTHRACITE (CA. PANTONE 432C) BLACK (CA. PANTONE BLACK 6 C) ANTHRACITE (CA. PANTONE 432C) BORDEAUX (CA. PANTONE 209C) ANTHRACITE (CA. PANTONE 432C) WHITE/ANTHRACITE (CA. PANTONE 432C)

Ladies' kasak with bust darts | High refined blended fabric | Easy care, colourfast | Suitable for industrial laundry | Apron fabric ribbons with reinforced stress points | Washable 60°C | Quality made in Europe | Hidden pocket

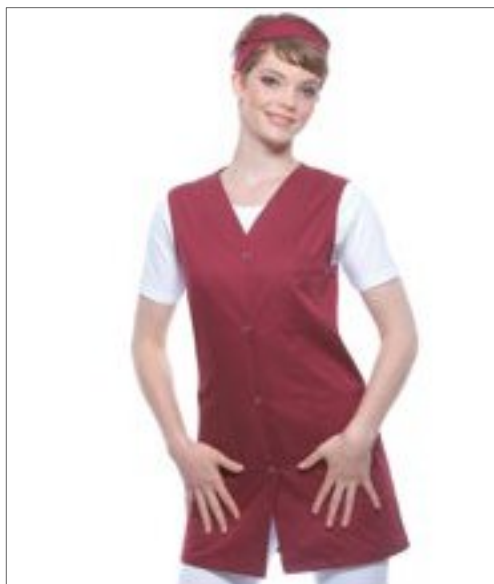

**KARLOWSKY®**



## KY061 | KS40 Kasack Sara for Women

65% Polyester / 35% Cotton

34, 36, 38, 40, 42, 44, 46, 48, 50, 52, 54, 56

215 g/m²

Karlowsky

BLACK (CA. PANTONE BLACK 6 C) BLUE (CA. PANTONE 7687C) BORDEAUX (CA. PANTONE 209C) RED (CA. PANTONE 200C) WHITE

Loose and comfortable fit | V-neck, sleeveless | Two hidden side pockets | One welt chest pocket | English seams | Four press studs | Suitable for industrial laundry | Easy-care | Refined, folded, washproof | Washable at 95 °C

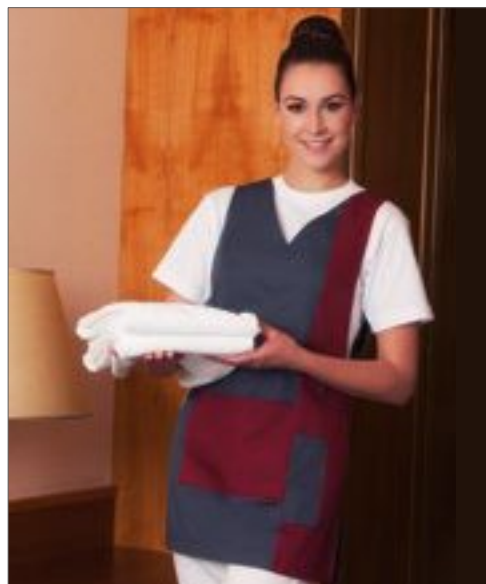

**KARLOWSKY®**



## KY065 | KS38/KS39 Worksmock Marilies for Women

65% Polyester / 35% Cotton

0 (34/36), I (38/40), II (42/44), III (46/48), IV (50/52)

215 g/m²

Karlowsky

ANTHRACITE (CA. PANTONE 432C) APPLE (CA. PANTONE 7666) ANTHRACITE (CA. PANTONE 432C) BLACK (CA. PANTONE BLACK 6 C) ANTHRACITE (CA. PANTONE 432C) BORDEAUX (CA. PANTONE 209C) ANTHRACITE (CA. PANTONE 432C)/WHITE

Workcoat with bust darts | Two front patch pockets | To be tied at the side | Back length for size I approx. 83 cm | Suitable for industrial laundry | Refined, folded, washproof, easy-care | Washable at 60 °C





PREMIER®



PW740 | PR740 Women's Colours Collection Chiffon Scarf

100% Polyester  
98 x 16,5 cm  
40 g/m²

Premier Workwear

APPLE (CA. PANTONE 360)	AQUA (CA. PANTONE 344)	AUBERGINE (CA. PANTONE 5115)	BLACK
BOTTLE (CA. PANTONE 560)	BROWN (CA. PANTONE 476)	BURGUNDY (CA. PANTONE 216)	CHESTNUT (CA. PANTONE 7525)
DARK GREY (CA. PANTONE 431)	EMERALD (CA. PANTONE 341)	FUCHSIA (CA. PANTONE 219)	HOT PINK (CA. PANTONE 214C)
KHAKI (CA. PANTONE 7503)	LEMON (CA. PANTONE 127)	LIGHT BLUE (CA. PANTONE 2708)	LILAC (CA. PANTONE 264)
LIME (CA. PANTONE 382)	MARINE BLUE (CA. PANTONE 281)	MIDBLUE (CA. PANTONE 2718)	MOCHA (CA. PANTONE 7505)
NATURAL (CA. PANTONE 1205)	NAVY (CA. PANTONE 2766)	OASIS GREEN (CA. PANTONE 371)	OLIVE (CA. PANTONE 378)
ORANGE (CA. PANTONE 1655)	PINK (CA. PANTONE 1895)	PURPLE (CA. PANTONE 269)	RED (CA. PANTONE 200)
RICH VIOLET (CA. PANTONE 2587)	ROYAL (CA. PANTONE 286)	SAGE (CA. PANTONE 5497)	SAPPHIRE (CA. PANTONE 300)
SILVER (CA. PANTONE 428)	STEEL (CA. PANTONE 7545)	STRAWBERRY RED (CA. PANTONE 186)	SUNFLOWER (CA. PANTONE 136C)
TEAL (CA. PANTONE 3155)	TERRACOTTA (CA. PANTONE 159)	TURQUOISE (CA. PANTONE 312)	WHITE

lustrous women's chiffon scarf | One size | Hand wash | Complements Men's PW750



PREMIER®

PW750 | PR750 Colours Collection Satin Tie

100% Polyester  
144 x 8,5 cm

Premier Workwear

APPLE (CA. PANTONE 360)	AQUA (CA. PANTONE 344)	AUBERGINE (CA. PANTONE 5115)	BLACK
BOTTLE (CA. PANTONE 560)	BROWN (CA. PANTONE 476)	BURGUNDY (CA. PANTONE 216)	CHESTNUT (CA. PANTONE 7525)
DARK GREY	EMERALD (CA. PANTONE 341)	FUCHSIA (CA. PANTONE 219)	HOT PINK (CA. PANTONE 214C)
KHAKI (CA. PANTONE 7503)	LEMON (CA. PANTONE 127)	LIGHT BLUE (CA. PANTONE 2708)	LILAC (CA. PANTONE 264)
LIME (CA. PANTONE 382)	MARINE BLUE (CA. PANTONE 281)	MIDBLUE (CA. PANTONE 2718)	MOCHA (CA. PANTONE 7505)
NATURAL (CA. PANTONE 1205)	NAVY (CA. PANTONE 2766)	OASIS GREEN (CA. PANTONE 371)	OLIVE (CA. PANTONE 378)
ORANGE (CA. PANTONE 1655)	PINK (CA. PANTONE 1895)	PURPLE (CA. PANTONE 269)	RED (CA. PANTONE 200)
RICH VIOLET (CA. PANTONE 2587)	ROYAL (CA. PANTONE 286)	SAGE (CA. PANTONE 5497)	SAPPHIRE (CA. PANTONE 300)
SILVER (CA. PANTONE 428)	STEEL (CA. PANTONE 7545)	STRAWBERRY RED (CA. PANTONE 186)	SUNFLOWER (CA. PANTONE 136C)
TEAL (CA. PANTONE 3155)	TERRACOTTA (CA. PANTONE 159)	TURQUOISE (CA. PANTONE 312)	WHITE

Length 144 cm | Lustrous satin tie | Machine washable | Narrow blade width 8.5cm



TT601 | TT601 Satin Scarf

100% Polyester  
120 x 25 cm (Length x Width)  
85 g/m²

TYTO

BLACK	BOTTLE GREEN	BROWN
BURGUNDY	FUCHSIA	GOLD
GREY	LEMON	LIGHT BLUE
LILAC	LIME	MAGENTA
NATURAL	NAVY	OLIVE
ORANGE	PINK	PURPLE
RED	ROYAL	SILVER
SUNFLOWER	TURQUOISE	WHITE

Silky smooth satin textures & plain weave | 100% woven polyester satin finish | Individually packed in presentation case



ANVIL®



**A2420L** | 2420L **Women's Stretch Tank**

57% Cotton / 38% Polyester / 5% Elastane

**XS, S, M, L, XL, XXL**

146 g/m²

Anvil

BLACK	CITY GREEN	DUSTY ROSE
HEATHER GRAPHITE	HEATHER GREY	NAVY
RED	WHITE	

High stitch density for smoother printing surface | Fitted contoured silhouette with side seam | Self-fabric binding applied to neck and armholes | Twin-needle bottom hem | Tear-away label



GILDAN®



**G64200** | 64200 **Softstyle® Tank Top**

100% Cotton (Sport Grey: 90% Cotton / 10% Polyester)

**S, M, L, XL, XXL**

White 144 g/m², Coloured 153 g/m²

Gildan

BLACK	CHARCOAL (SOLID)	NAVY
RED	SPORT GREY (HEATHER)	WHITE

Ring-spun cotton pre-shrunk jersey knit | 6,6 cm straps | Rib knit trim applied to neckline and armholes | Twin needle bottom hem | Quarter-turned to eliminate centre crease | Tear-away label



GILDAN®



**G64200L** | 64200L **Softstyle® Ladies' Tank Top**

100% Cotton (Sport Grey: 90% Cotton / 10% Polyester)

**S, M, L, XL, XXL**

White 141 g/m², Coloured 150 g/m²

Gildan

BLACK	CHERRY RED	NAVY
WHITE		

Wide straps (S-L: 3,8 cm, XL & XXL: 4,4 cm) | Twin needle bottom hem | Rib knit trim applied to neckline and armholes | Fitted silhouette with side seam | Tear Away Label



**E3051** | 3051 **Women's Rib V-Neck-T**

100% Cotton

**S, M, L, XL, XXL, 3XL, 4XL, 5XL**

245 g/m²

Promodoro

BRIGHT ROSE	ICY MINT
-------------	----------

Overlap V-neck | Heavy rib | Combed cotton



SOL'S  
the fair spirit



**L161** | 11398 **Women T-Shirt Marilyn**

100% Cotton

**S, M, L, XL, XXL**

115 g/m²

SOL'S

DEEP BLACK	JADE GREEN	TANGO RED	WHITE
------------	------------	-----------	-------

Double stitching at sleeves and bottom | Kimono sleeves | Sheer jersey | Reinforcing tape at neck | Low jersey neckline



**L151** | 11150 **V-Neck T-Shirt Victory**  
100% Cotton (Grey Melange: 85% Cotton / 15% Viscose), (Ash: 98% Cotton / 2% Viscose)  
**S, M, L, XL, XXL, 3XL**  
150 g/m<sup>2</sup> SOL'S

AQUA	ASH (HEATHER)	ATOLL BLUE	DARK GREY (SOLID)
DEEP BLACK	DENIM	GOLD	GREY MELANGE
KELLY GREEN	NAVY	ORANGE	OXBLOOD
RED	ROYAL BLUE	WHITE	

Reinforcing tape at neck | 2 rib thicknesses at collar | Tubular | Semi-combed cotton

**L156** | 11388 **Ladies` V-Neck-T-Shirt Moon**  
100% Cotton (Grey Melange: 85% Cotton / 15% Viscose)  
**S, M, L, XL, XXL, 3XL**  
150 g/m<sup>2</sup> SOL'S

APPLE GREEN	AQUA	ATOLL BLUE	CORAL
DARK GREY (SOLID)	DARK PURPLE	DEEP BLACK	DENIM
FRENCH NAVY	FUCHSIA	GOLD	GREY MELANGE
KELLY GREEN	KHAKI	MINT	ORANGE
ORCHID PINK	OXBLOOD	RED	ROYAL BLUE
WHITE			

Close-fitting cut | V-Neck with elastane rib edges | Reinforcing tape at neck | Cut and sewn | Semi-combed cotton



SOL'S  
the fair spirit

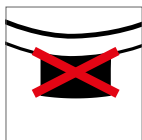

NEW  
COLOUR

L149 | 00553

### Regent Fit T-Shirt

100% Cotton (Heather Pink, Heather Sky, Charcoal Melange, Heather Oxblood, Heather Khaki, Heather Denim: 60% Cotton / 40% Polyester), (Grey Melange: 85% Cotton / 15% Viscose)

XS, S, M, L, XL, XXL

150 g/m<sup>2</sup>

SOL'S

ANCIENT PINK	AQUA	CHARCOAL MELANGE	DARK GREY (SOLID)
DEEP BLACK	DUCK BLUE	FRENCH NAVY	GREY MELANGE
HEATHER DENIM	HEATHER KHAKI	HEATHER OXBLOOD	HEATHER PINK
HEATHER SKY	HONEY	KELLY GREEN	OXBLOOD
PURE GREY	RED	ROYAL BLUE	TERRACOTTA
WHITE			

100% Semi-combed ring-spun cotton | Reinforcing tape at neck | Elastane rib round collar | Short sleeves | Cut and sewn | Fitted cut | Brandless size label at neckline

L02758 | 02758

### Women's Round Neck Fitted T-Shirt Regent

100% Cotton (Heather Oxblood, Heather Pink, Heather Denim, Heather Sky, Heather Khaki, Charcoal Melange: 60% Cotton / 40% Polyester), (Grey Melange: 85% Cotton / 15% Viscose)

S, M, L, XL, XXL

150 g/m<sup>2</sup>

SOL'S

ANCIENT PINK	AQUA	CHARCOAL MELANGE	DARK GREY (SOLID)
DEEP BLACK	DUCK BLUE	FRENCH NAVY	GREY MELANGE
HEATHER DENIM	HEATHER KHAKI	HEATHER OXBLOOD	HEATHER PINK
HEATHER SKY	KELLY GREEN	OXBLOOD	PURE GREY
RED	ROYAL BLUE	TERRACOTTA	WHITE

Ribbed round neck | Short sleeves | Cut and sewn | Tape inside collar | No label



**JHK**  
T-SHIRT



**JHK270 | TSUAPICO Urban V-Neck**

100% Cotton (Grey Melange: 85% Cotton / 15% Polyester), (Heather Colours: 65% Polyester / 35% Cotton)

**S, M, L, XL, XXL**

White 155 g/m<sup>2</sup>, Coloured 160 g/m<sup>2</sup>

JHK

BLACK	BOTTLE GREEN HEATHER	BURGUNDY HEATHER	CHARCOAL HEATHER
DENIM HEATHER	FUCHSIA	GREY MELANGE	LAVENDER HEATHER
MUSTARD HEATHER	NAVY	RED	ROYAL BLUE
TURQUOISE HEATHER	WHITE		

Shoulder-to-shoulder tape | V-neck with elastane | Slim fit



**JHK**  
T-SHIRT



**JHK604 | CURVSPICO Curves T-Shirt V-Neck Lady**

100% Cotton

**S, M, L, XL**

155 g/m<sup>2</sup>

JHK

BLACK	FUCHSIA	GREY MELANGE	LIME
NAVY	RED	ROYAL BLUE	TURQUOISE
WHITE			

Body fitted | Necktape | Single jersey | Double stitch on sleeves and bottom | 1x1 rib neck



**Stedman**  
collection



**S9020 | ST9020 Morgan Crew Neck**

100% Cotton (Grey Heather: 85% Cotton / 15% Viscose)

**S, M, L, XL, XXL**

160 g/m<sup>2</sup>

Stedman®

**S, M, L, XL, XXL**

BLACK OPAL	SLATE GREY (SOLID)	WHITE
------------	--------------------	-------

**S, M, L, XL**

CREAM WHITE	CRIMSON RED	DAISY YELLOW	DEEP LILAC
GREEN FLASH	GREY HEATHER	HAWAII BLUE	KING BLUE
MARINA BLUE	MILITARY GREEN	PUMPKIN	

Ring-spun cotton | Collar with rib binding | Small size label in the collar | Care label in the side seam | Side seams | Washable at 40°C | Body Fit



**Stedman**  
collection



**S9120 | ST9120 Megan Crew Neck Women**

100% Cotton

**S, M, L, XL**

145 g/m<sup>2</sup>

Stedman®

BLACK OPAL	CREAM WHITE	CRIMSON RED	CUPCAKE PINK
GREY HEATHER	MARINA BLUE	PUMPKIN	WHITE

Combed ring-spun cotton | Body fit | Fashionable short sleeves with narrow rib cuffs | Contrast necktape in Cupcake Pink | Slim rib collar | Wide neck drop | Side seams | Washable at 40°C



TEE JAYS



NEW  
COLOUR



**TJ8000** | 8000 **Sof Tee**

100% Cotton  
**S, M, L, XL, XXL, 3XL, 4XL, 5XL**  
185 g/m<sup>2</sup> Tee Jays

BLACK	DARK GREY (SOLID)	NAVY	RED
ROYAL	WHITE		
<b>S, M, L, XL, XXL, 3XL, 4XL, 5XL</b>			
AZURE	DARK GREEN	DARK OLIVE	DEEP RED
FOREST GREEN	HEATHER GREY	INDIGO	LIGHT BLUE
OLIVE	POWDER GREY		

2 layer collar with Elastane | Shoulder-to-shoulder necktape | Double stitched | 60°C degree washing (without imprint) | Round knitted body (S-XXL) | Double pre-shrunk cotton | Combed ring-spun cotton



TEE JAYS



**TJ8005** | 8005 **Fashion Sof Tee**

100% Cotton  
**S, M, L, XL, XXL, 3XL**  
185 g/m<sup>2</sup> Tee Jays

BLACK	DARK GREY (SOLID)	NAVY	WHITE
-------	-------------------	------	-------

2 layer collar with Elastane | Shoulder-to-shoulder necktape | 60°C degree washing (without imprint) | Double pre-shrunk | Combed ring-spun cotton | Long fiber cotton



TEE JAYS



NEW  
COLOUR



**TJ8050** | 8050 **Womens Sof Tee**

100% Cotton  
**S, M, L, XL, XXL, 3XL**  
185 g/m<sup>2</sup> Tee Jays

AZURE	BLACK	DARK GREY (SOLID)	DARK OLIVE
DEEP RED	INDIGO	LIGHT BLUE	NAVY
OLIVE	POWDER GREY	WHITE	

2 layer collar with Elastane | Double Stitched | 60°C degree washing (without imprint) | Double pre-shrunk | Combed ring-spun Cotton | Shoulder-to-shoulder neck tape



TEE JAYS



**TJ8006** | 8006 **Fashion V-Neck Sof Tee**

100% Cotton  
**S, M, L, XL, XXL, 3XL**  
185 g/m<sup>2</sup> Tee Jays

BLACK	DARK GREY (SOLID)	NAVY	WHITE
-------	-------------------	------	-------

Ring-spun combed cotton | Fashion slim fit | 2-layer collar with Elastane | Shoulder-to-shoulder necktape | Double pre-shrunk cotton | Long fiber cotton



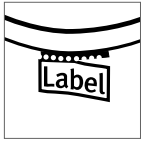

**STRETCH**

**SFM121 | SF121 Men's Feel Good Stretch T**

96% Cotton / 4% Elastane (Heather Grey: 81% Cotton / 15% Viscose / 4% Elastane), (Heather Blue, Heather Navy: 65% Polyester / 30% Cotton / 5% Elastane), (Heather Red: 90% Cotton / 6% Viscose / 4% Elastane), (Heather Charcoal: 60% Polyester / 36% Cotton / 4% Elastane)

**XS, S, M, L, XL, XXL**

165 g/m<sup>2</sup>

SF Men

**XS, S, M, L, XL, XXL**

**BLACK** **WHITE**

**S, M, L, XL, XXL**

BRIGHT RED	BURGUNDY	CLAY	CORAL
DUSKY PINK	GREEN	HEATHER BLUE	HEATHER CHARCOAL
HEATHER GREY	HEATHER NAVY	HEATHER RED	KHAKI
LIGHT STONE	NAVY	ROYAL	SAPPHIRE BLUE
STONE BLUE	SURF BLUE	YELLOW	

Modern long line fit with side seams | Ribbed crew-neck with back-necktape | Enzyme wash for unique soft hand feel | Twin needle stitching at sleeves and hem | Tear-out label for easy re-branding

**SF121 | SK121 Women's Feel Good Stretch T**

96% Cotton / 4% Elastane (Heather Grey: 81% Cotton / 15% Viscose / 4% Elastane), (Heather Blue, Heather Navy, Heather Purple: 65% Polyester / 30% Cotton / 5% Elastane), (Heather Pink, Heather Red: 90% Cotton / 6% Viscose / 4% Elastane), (Heather Charcoal: 60% Polyester / 36% Cotton / 4% Elastane)

**XS, S, M, L, XL, XXL**

165 g/m<sup>2</sup>

SF Women

BABY PINK	BLACK	BRIGHT RED	BURGUNDY
CLAY	CORAL	DEEP PURPLE	DUSKY PINK
FUCHSIA	GREEN	HEATHER BLUE	HEATHER CHARCOAL
HEATHER GREY	HEATHER NAVY	HEATHER PINK	HEATHER PURPLE
HEATHER RED	KHAKI	LIGHT STONE	NAVY
ROYAL	STONE BLUE	SURF BLUE	WHITE
YELLOW			

Modern long line fit | Ribbed crew-neck with back-necktape | Enzyme wash for unique soft hand feel | Twin needle stitching at sleeves and hem | Tear-out SF(Skinnifit) label

# BEAUTY & SPA (POLO SHIRTS)



KUSTOM KIT.



K213 | KK213

## Women's Klassic Slim Fit Polo Superwash 60°

65% Polyester / 35% Cotton

32 (XXS/6), 34 (XS/8), 36 (S/10), 38 (M/12), 40 (L/14), 42 (XL/16)

185 g/m²

Kustom Kit

BLACK	NAVY	RASPBERRY
TURQUOISE	WHITE	

1x1 rib flat knit collar and cuffs | Twin needle stitched shoulders, armholes and cuffs | 3-button narrow placket | Reinforced shoulder seams | Side vents | Spare button | Superwash 60° | Tear-away label | Worldwide Responsible Accredited Production (WRAP) certified production



KUSTOM KIT.



K413 | KK413

## Men's Klassic Slim Fit Polo Superwash 60°

65% Polyester / 35% Cotton

XXS, XS, S, M, L, XL, XXL

185 g/m²

Kustom Kit

BLACK	GRAPHITE (SOLID)	LIGHT GREY
NAVY	RED	ROYAL
TURQUOISE	WHITE	

1x1 rib flat knit collar and cuffs | Twin needle stitched shoulders, armholes and cuffs | 3-button narrow placket | Reinforced shoulder seams | Spare button | Superwash 60° | Tear-away label | Worldwide Responsible Accredited Production (WRAP) certified production

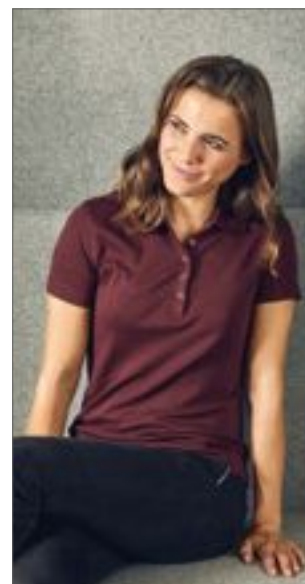

promodoro®

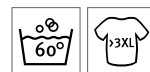

E4250 | 4250

## Women's Interlock Polo

100% Cotton

S, M, L, XL, XXL, 3XL, 4XL, 5XL

200 g/m²

Promodoro

BLACK	BURGUNDY	FIRE RED
NAVY	WHITE	WILD LIME

5 press stud fasteners (nickelfree) | Interlock | Fitted | Combed cotton



BESTSELLER



F532 | 63-308-0

## Pocket Polo 65/35

65% Polyester / 35% Cotton

S, M, L, XL, XXL, 3XL

White 170 g/m², Coloured 180 g/m²

Fruit of the Loom

BLACK	HEATHER GREY	NAVY
RED	ROYAL BLUE	WHITE

Three-button placket with self-coloured buttons | Self-fabric breast pocket | Guaranteed to perform at 60° wash | Back neck tape



JAMES & NICHOLSON



JN725 | JN725

## Ladies' Polo Single Stripe

100% Cotton

XS, S, M, L, XL, XXL

240 g/m²

James+Nicholson

BLACK/RED	BLACK/WHITE
GRAPHITE (SOLID)/WHITE	GREY HEATHER/RED
LIME GREEN/WHITE	NAVY/RED
RED/NAVY	ROYAL/WHITE
TURQUOISE/WHITE	WHITE/BLACK

High quality piqué | Combed ring-spun cotton | Knitted polo collar and cuffs | Contrast stripes on the collar | Collar bar and button tab inside in contrasting colour | Tone-in-tone buttons | Side slits | Slim-fit cut | 4 buttons



JAMES & NICHOLSON



JN726 | JN726

## Men's Polo Single Stripe

100% Cotton

S, M, L, XL, XXL, 3XL

240 g/m²

James+Nicholson

BLACK/RED	BLACK/WHITE
GRAPHITE (SOLID)/WHITE	GREY HEATHER/RED
LIME GREEN/WHITE	NAVY/RED
RED/NAVY	ROYAL/WHITE
TURQUOISE/WHITE	WHITE/BLACK

High quality piqué | Combed ring-spun cotton | Knitted polo collar and cuffs | Contrast stripes on the collar | Collar bar and button tab inside in contrasting colour | Tone-in-tone buttons | Side slits | 2 buttons

**ROLY**

**RY6642 | PO6642 Pegaso Woman Poloshirt**

65% Polyester / 35% Cotton

**S, M, L, XL, XXL, 3XL**

White 220 g/m², Coloured 190 g/m²

Roly

BLACK 02	NAVY BLUE 55	WHITE 01
----------	--------------	----------

Knitted piqué | Short sleeves | Ribbed collar and cuffs | Tone-on-tone border | Reinforced neckband | Button-tab with 3 tone-on-tone buttons | Side slits | Tear-out label

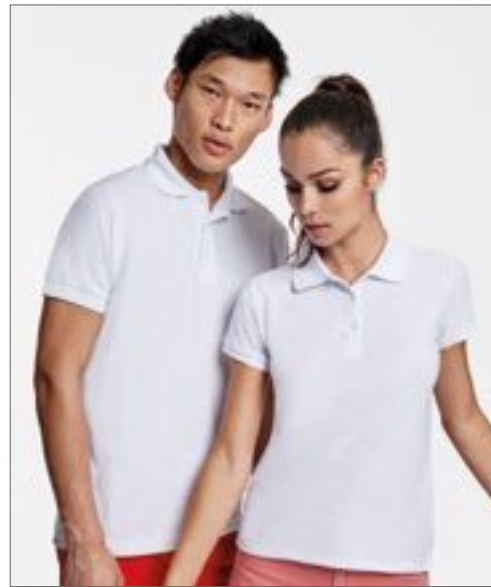
**ROLY**

**RY6603 | PO6603 Pegaso Poloshirt**

65% Polyester / 35% Cotton

**S, M, L, XL, XXL, 3XL**

White 220 g/m², Coloured 190 g/m²

Roly

**S, M, L, XL, XXL, 3XL**

BLACK 02	BOTTLE GREEN 56	NAVY BLUE 55	RED 60
ROYAL BLUE 05	SKY BLUE 10	WHITE 01	

**S, M, L, XL, XXL**

GARNET RED 57	GRASS GREEN 83	MANTIS GREEN 69	ORANGE 31
TURQUOISE 12	YELLOW 03		

Piqué | Short sleeves | Ribbed collar and cuffs | Tone-on-tone border | Reinforced neckband | 3-button tone-on-tone tab | Side slits | Optional breast pocket | Tear-out label | White is suitable for sublimation

**JAMES & NICHOLSON**

**JN071 | JN 071 Classic Polo Ladies**

100% Cotton

**S, M, L, XL, XXL**

White 190 g/m², Coloured 200 g/m²

James+Nicholson

ACID YELLOW	AQUA	AUBERGINE	BLACK
BROWN	DARK ORANGE	DARK ROYAL	FERN GREEN
GOLD YELLOW	GRAPHITE (SOLID)	GRENADINE	GREY HEATHER
IRISH GREEN	LIGHT BLUE	LIGHT YELLOW	LILAC
LIME GREEN	MINT	NAVY	OLIVE
ORANGE	PACIFIC	PETROL	PURPLE
RED	ROSE	ROYAL	SIGNAL RED
SKY BLUE	STONE	TOMATO	TURQUOISE
WHITE	WINE	YELLOW	

Combed, ring-spun cotton | High-quality ladies' polo shirt with sleevebands | Very fine piqué quality | Sporty cut with side slits | Knitted collar and sleevebands | Buttons in matching colour | Twin needle stitching on shoulders and armlines

**JAMES & NICHOLSON**

**JN070 | JN 070 Classic Polo**

100% Cotton

**S, M, L, XL, XXL, 3XL**

White 190 g/m², Coloured 200 g/m²

James+Nicholson

ACID YELLOW	AQUA	AUBERGINE	BLACK
BROWN	DARK ORANGE	DARK ROYAL	FERN GREEN
GOLD YELLOW	GRAPHITE (SOLID)	GRENADINE	GREY HEATHER
IRISH GREEN	LIGHT BLUE	LIGHT YELLOW	LILAC
LIME GREEN	MINT	NAVY	OLIVE
ORANGE	PACIFIC	PETROL	PURPLE
RED	ROSE	ROYAL	SIGNAL RED
SKY BLUE	STONE	TOMATO	TURQUOISE
WHITE	WINE	YELLOW	

Combed, ring-spun cotton | High-quality polo shirt with sleevebands for men | Very fine piqué quality | Sporty cut with side slits | Knitted collar and sleevebands | Twin needle stitching on shoulders and armlines | Buttons in matching colour





KUSTOM KIT®



**K703** | KK703 **Women's Classic Fit Polo Shirt Superwash 60°**

65% Polyester / 35% Cotton  
32 (XXS/6), 34 (XS/8), 36 (S/10), 38 (M/12), 40 (L/14), 42 (XL/16), 44 (XXL/18), 46 (3XL/20), 48 (4XL/22), 50 (5XL/24)  
185 g/m<sup>2</sup>

Kustom Kit

32, 34, 36, 38, 40, 42, 44, 46, 48, 50	BLACK	NAVY	RASPBERRY	TURQUOISE
32, 34, 36, 38, 40, 42, 44, 46, 48	APPLE GREEN	CHARCOAL	DARK PURPLE	GRAPHITE (SOLID)
	HEATHER GREY	JADE	LIGHT BLUE	LIME
	MAGENTA	PINK	PURPLE	RED
	ROYAL	WHITE		

Spare button | Taped back neck | Slanted placket | Cuffed sleeves | Half-moon yoke | Side vents | Superwash (60°C) | Suitable for tumble-dry | Piqué | Worldwide Responsible Accredited Production (WRAP) certified production

**K403** | KK403 **Classic Fit Polo Shirt Superwash 60°**

65% Polyester / 35% Cotton  
XS, S, M, L, XL, XXL, 3XL, 4XL, 5XL, 6XL  
185 g/m<sup>2</sup>

Kustom Kit

XS, S, M, L, XL, XXL, 3XL, 4XL, 5XL, 6XL	BLACK	NAVY		
XS, S, M, L, XL, XXL, 3XL	APPLE GREEN	BURGUNDY	BURNT ORANGE	CANARY
	CHOCOLATE	DARK PURPLE	DENIM MARL	HEATHER GREY
	JADE	KELLY GREEN	LIGHT BLUE	MAGENTA
	MID BLUE	MINT GREEN	PINK	PURPLE
	RASPBERRY			
XS, S, M, L, XL, XXL, 3XL, 4XL, 5XL	BOTTLE GREEN	CHARCOAL	GRAPHITE (SOLID)	LIME
	RED	ROYAL	TURQUOISE	WHITE

Spare button | Taped back neck | Slanted placket | Cuffed sleeves | Half-moon yoke | Side vents | Suitable for tumble-dry | Superwash (60°C) | Piqué | Worldwide Responsible Accredited Production (WRAP) certified production



**F442N** | 62-116-0 **Ladies Premium Sweat Jacket**

70% Cotton / 30% Polyester  
**XS, S, M, L, XL, XXL**  
280 g/m<sup>2</sup> (White, Heather Grey: 260 g/m<sup>2</sup>) Fruit of the Loom

BLACK	DEEP NAVY	HEATHER GREY
WHITE		

Covered zip for enhanced printability | Cadet collar with single jersey back neck tape | Two pouch pockets | Waist and cuff rib in cotton/elastane rib | Shaped side seams for a feminine fit



**F457** | 62-228-0 **Premium Sweat Jacket**

70% Cotton / 30% Polyester  
**S, M, L, XL, XXL**  
280 g/m<sup>2</sup> (White, Heather Grey: 260 g/m<sup>2</sup>) Fruit of the Loom

BLACK	DEEP NAVY	HEATHER GREY
LIGHT GRAPHITE (SOLID)	WHITE	

Covered zip for enhanced printability | Cadet collar with single jersey back neck tape | Two welt front pockets | Waist and cuff in cotton/ elastane rib



**F457N** | 62-230-0 **Classic Sweat Jacket**

80% Cotton / 20% Polyester  
**S, M, L, XL, XXL**  
280 g/m<sup>2</sup> (White, Heather Grey: 260 g/m<sup>2</sup>) Fruit of the Loom

BLACK	DEEP NAVY	HEATHER GREY
LIGHT GRAPHITE (SOLID)	WHITE	

Covered zip for enhanced printability | Cadet collar with single jersey back neck tape | Covered zip for enhanced printability | Two welt front pockets | Waist and cuff in cotton/Lycra®



**L472** | 47200 **Men's Zipped Jacket Sundae**

50% Cotton / 50% Polyester  
**S, M, L, XL, XXL**  
280 g/m<sup>2</sup> SOL'S

BLACK	DEEP GREY MELANGE	NAVY	RED
WHITE			

Brushed fleece lining | High collar | Raglan sleeves | Two side pockets | 2x2 elastane rib collar, bottom and cuffs



**L474** | 47400 **Women's Zipped Jacket Soda**

50% Cotton / 50% Polyester  
**S, M, L, XL, XXL**  
280 g/m<sup>2</sup> SOL'S

BLACK	DEEP GREY MELANGE	NAVY	RED
WHITE			

Brushed fleece lining | High collar | Raglan sleeves | Close-fitting cut | Two side pockets | 2x2 elastane rib collar, bottom and cuffs



**JAMES & NICHOLSON**



**JN046** | JN046 **Men's Jacket**

80% Cotton / 20% Polyester

**S, M, L, XL, XXL, 3XL**

300 g/m<sup>2</sup>

James+Nicholson

BLACK	GREY HEATHER	NAVY	RED
ROYAL	WHITE		

3-layer, shape-retaining jacket | Twin-needle stitching for durability | Ring-spun cotton | Side zipper pockets | Cuffs and waistband with elastane, herringbone neck tape | 3-ply sweat quality | Brushed inside | Washable up to 60 °C



**JAMES & NICHOLSON**



**JN042** | JN 042 **Men's Hooded Jacket**

80% Cotton / 20% Polyester

**S, M, L, XL, XXL, 3XL**

300 g/m<sup>2</sup>

James+Nicholson

BLACK	GREY HEATHER	NAVY	RED
ROYAL	WHITE		

Ring-spun cotton | High-quality sweat fabric with roughened inside | Two-layer hood with drawcord | Large kangaroo pocket | Durable flat seams | Sleeve bands with elastane



**JAMES & NICHOLSON**



**JN053** | JN 053 **Ladies' Hooded Jacket**

80% Cotton / 20% Polyester

**S, M, L, XL, XXL**

320 g/m<sup>2</sup>

James+Nicholson

BLACK	GREY HEATHER	NAVY	RED
ROYAL	WHITE		

Ring-spun cotton | Ladies hooded jacket with roughened inside | Necktape, sleevebands and waistband with elastane | Two-layer hood with drawstring | Large kangaroo pocket | Herringbone-necktape | Sleeve bands with elastane | Feminine cut, slim-fitting | Washable up to 60°C (if not decorated)



**KUSTOM KIT.**



**K303** | KK303 **Regular Fit Klassic Hooded Zipped Jacket Superwash 60° Long Sleeve**

65% Polyester / 35% Cotton

**XS, S, M, L, XL, XXL, 3XL**

280 g/m<sup>2</sup>

Kustom Kit

BLACK	DARK GREY MARL	NAVY	RED
ROYAL			

Full front zip | Self-fabric lined hood | Self-coloured tape to back neck | Taped shoulders | Self-fabric double layered cuff and welt | Twin needle stitched shoulders | Flat lock feature seaming around armhole and top of pocket | Flat tape cord through hood | Channel finished with metal eyelets | Brushed silver metal hardware | Double pocket to centre front | Tear-out back neck label | Superwash® 60° swing ticket





**Z267F** | R-267F-0 **Ladies' Authentic Sweat Jacket**

Outer: 100% Cotton, Inner: 80% Cotton / 20% Polyester  
XS, S, M, L, XL

Russell

BLACK	BURGUNDY	CONVOY GREY (SOLID)	FRENCH NAVY
WHITE			

Modern feminine tailored fit | Outer 100% cotton layer | Herringbone neck tape | Slimmer shoulders and leaner arms | Wider hem and cuff constructions | Cover seam armholes, cuffs and hem | Welt pocket workmanship for a smooth and soft pocket entry | Self-fabric cadet collar | YKK Metal (Antique Silver) Full Zipper | Side seam pockets | Brushed fleece | Kissing (covered) zip for full cross body decoration



**Z267M** | R-267M-0 **Authentic Sweat Jacket**

80% Cotton / 20% Polyester, Outer fabric: 100% Cotton  
XS, S, M, L, XL, XXL, 3XL  
280 g/m<sup>2</sup>

Russell

XS, S, M, L, XL, XXL, 3XL, 4XL

BLACK	FRENCH NAVY	LIGHT OXFORD (HEATHER)	
-------	-------------	------------------------	--

XS, S, M, L, XL, XXL, 3XL

BOTTLE GREEN	BRIGHT ROYAL	BURGUNDY	CLASSIC RED
CONVOY GREY (SOLID)	WHITE		

Combed ring-spun cotton | 3-layer fabric | Straighter cut for a modern look | The outer layer provides the best surface for decoration | Herringbone neck tape for superior comfort and stability | Self-fabric cadet collar | Slimmer shoulders and leaner arms with front facing shoulder seams | Wider hem and cuff construction | Cover seam armholes, cuffs and hem | Self-fabric welt pockets | YKK Metal (Antique Silver) Full Zip | Kissing (covered) zip for full cross body decoration



**NE63301** | O63301 **Men's Zip Hoodie**

100% Cotton  
S, M, L, XL, XXL, 3XL, 4XL, 5XL  
300 g/m<sup>2</sup>

Neutral

S, M, L, XL, XXL, 3XL, 4XL, 5XL			
BLACK	NAVY	SPORTS GREY	
S, M, L, XL, XXL, 3XL			
BORDEAUX	BOTTLE GREEN	CHARCOAL	DARK HEATHER
DUSTY INDIGO	GREEN	LIGHT BLUE	LIME
MILITARY	ORANGE	PINK	RED
ROYAL	SAPPHIRE	WHITE	YELLOW

Fairtrade-certified cotton | Combed organic cotton | Fleece with brushed backside | Matching YKK zipper | Double lined hood | Kangaroo pocket | Elastane rib at sleeves and bottom | Flat strings

**Neutral**  
Certified Responsibility™



**NE83301** | O83301 **Ladies' Zip Hoodie**

100% Cotton  
XS, S, M, L, XL, XXL  
300 g/m<sup>2</sup>

Neutral

BLACK	BORDEAUX	BOTTLE GREEN	CHARCOAL
DARK HEATHER	DUSTY INDIGO	GREEN	LIGHT BLUE
LIME	MILITARY	NAVY	ORANGE
PINK	RED	ROYAL	SAPPHIRE
SPORTS GREY	WHITE	YELLOW	

Fairtrade-certified cotton | Combed organic cotton | Fleece with brushed backside | Matching YKK zipper | Double lined hood | Kangaroo pocket | Elastane rib at sleeves and bottom | Flat strings

**Neutral**  
Certified Responsibility™





## RG628 | TRA628 Ablaze Printable Softshell Jacket

100% Polyester  
S, M, L, XL, XXL, 3XL  
265 g/m<sup>2</sup>

Regatta Professional

BLACK/BLACK	BLACK/CLASSIC RED
CLASSIC RED/BLACK	DARK SPRUCE/BLACK
EXTREME GREEN/BLACK	FRENCH BLUE/NAVY
NAVY/FRENCH BLUE	NAVY/NAVY
SEAL GREY (SOLID)/BLACK	WHITE/LIGHT STEEL

Warm backed woven Softshell | Printable Softshell fabric | Wind resistant membrane fabric | Ideal for screen, transfer and vinyl printing | Durable water repellent finish | Inner zip guard | 2 lower pockets | Adjustable shockcord hem



## RG629 | TRA629 Women's Ablaze Printable Softshell Jacket

100% Polyester  
36 (10), 38 (12), 40 (14), 42 (16), 44 (18), 46 (20)  
265 g/m<sup>2</sup>

Regatta Professional

BLACK/BLACK	BLACK/CLASSIC RED
CLASSIC RED/BLACK	EXTREME GREEN/BLACK
FRENCH BLUE/NAVY	HOT PINK/BLACK
NAVY/FRENCH BLUE	NAVY/NAVY
SEAL GREY (SOLID)/BLACK	WHITE/LIGHT STEEL

Warm backed woven Softshell | Printable Softshell fabric | Wind resistant membrane fabric | Ideal for screen, transfer and vinyl printing | Durable water repellent finish | Inner zip guard | 2 lower pockets | Adjustable shockcord hem



## Z140 | R-140M-0 Men's Softshell Jacket

92% Polyester / 8% Elastane  
XS, S, M, L, XL, XXL, 3XL, 4XL  
340 g/m<sup>2</sup>

Russell

BLACK	BOTTLE GREEN	CLASSIC RED
FRENCH NAVY	TITANIUM (SOLID)	
XS, S, M, L, XL, XXL		
AZURE BLUE	WHITE	

Versatility and flexible use | Fully launderable: 40°C wash and low temperature tumble dry (do not use fabric softeners) | Bonded microfleece lining | Water resistant to 5000mm | Breathable | 3-layer soft shell fabric



## Z140F | R-140F-0 Ladies' Softshell Jacket

92% Polyester / 8% Elastane  
XS, S, M, L, XL, XXL, 3XL, 4XL  
340 g/m<sup>2</sup>

Russell

BLACK	BOTTLE GREEN	CLASSIC RED
FRENCH NAVY	TITANIUM (SOLID)	
XS, S, M, L, XL, XXL		
AZURE BLUE	WHITE	

Designed for versatility and flexible use | Fully launderable: 40°C wash and low temperature tumble dry (do not use fabric softeners) | Bonded microfleece lining | Water resistant to 5000mm | Breathable | 3-layer soft shell fabric | Fitted shape for feminine waist

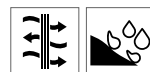

## JN1127 | JN1127 Ladies' Promo Softshell Vest

100% Polyester  
S, M, L, XL, XXL  
280 g/m<sup>2</sup>

James+Nicholson

BLACK/BLACK	GREEN/NAVY
IRON GREY/RED	NAUTIC BLUE/NAVY
NAVY/NAVY	RED/BLACK
WHITE/WHITE	

Pleasant, soft, two-layer softshell material | Water-repellent, windproof, breathable | Inside made of soft microfleece | Front zipper covered along full length with chin protection | 2 side pockets with zipper, 2 inside pockets | Taken in at the waist



## JN1128 | JN1128 Men's Promo Softshell Vest

100% Polyester  
S, M, L, XL, XXL, 3XL  
280 g/m<sup>2</sup>

James+Nicholson

BLACK/BLACK	GREEN/NAVY
IRON GREY/RED	NAUTIC BLUE/NAVY
NAVY/NAVY	RED/BLACK
WHITE/WHITE	

Pleasant, soft, two-layer softshell material | Water-repellent, windproof, breathable | Inside made of soft microfleece | Front zipper covered along full length with chin protection | 2 side pockets with zipper, 2 inside pockets



**KY015** | BMM1

**Workcoat Basic for Men 100**

100% Cotton  
**S, M, L, XL, XXL, 3XL**  
185 g/m<sup>2</sup>

Karlowsky

WHITE

1 breast and 2 side pockets | Washable 60°C | Button down front



**KY016** | BMF1

**Workcoat Basic for Women 100**

100% Cotton  
**XS, S, M, L, XL, XXL**  
205 g/m<sup>2</sup>

Karlowsky

WHITE

1 breast and 2 side pockets | Button down front | Washable 60°C



**KY032** | BKS1

**Basic Ladies` Kasack**

65% Polyester / 35% Cotton  
**XS, S, M, L, XL, XXL**  
195 g/m<sup>2</sup>

Karlowsky

WHITE

4 Buttons | V-neck | 2 hidden frontpockets | 1 fitted breastpocket | English seams | Without sleeves | 60°C washable



**KY062** | KS50

**Kasak Nala**

65% Polyester / 35% Cotton  
**0 (34/36), I (38/40), II (42/44), III (46/48), IV (50/52)**  
215 g/m<sup>2</sup>

Karlowsky

BLUE (CA. P. 7687C)/WHITE | BORDEAUX (CA. P. 209C)/WHITE  
LIGHT BLUE (CA. P. 2128C)/WHITE | LIGHT GREY (CA. P. 428C)/WHITE  
OCHER (CA. P. 148C)/WHITE | RED (CA. P. 200C)/WHITE

Tunic with panel seam | Two side pockets | Popper fastening sideways | Washable at 60° C | Material 180 g/m<sup>2</sup> (strip) / 215 g/m<sup>2</sup> (uni-colour) | Welt pocket at left breast



**KY063** | BMM2

**Workcoat Basic for Men**

65% Polyester / 35% Cotton  
**46 (S), 50 (M), 54 (L), 58 (XL), 62 (XXL), 66 (3XL)**  
195 g/m<sup>2</sup>

Karlowsky

WHITE

Loose and comfortable fit | Lapel collar | Two side pockets | One chest pocket on the left | Buttons | Washable 60°C



**KY064** | BMF3

**Workcoat Basic for Women Longsleeve**

65% Polyester / 35% Cotton  
**34 (XS), 38 (S), 42 (M), 46 (L), 50 (XL), 54 (XXL)**  
195 g/m<sup>2</sup>

Karlowsky

WHITE

Loose and comfortable fit | Lapel collar | Bust dart | Two attached side pockets | One chest pocket on the left | Buttons | Washable at 60° C





**EXNER**  
Mode mit System



**EX273** | 273 **Kasack**

50% Cotton / 50% Polyester

**XS, S, M, L, XL, XXL, 3XL, 4XL, 5XL**

175 g/m<sup>2</sup>

Exner

BLACK	BORDEAUX	GRAPHITE
HOT PINK	LEMON GREEN	LIGHT BLUE
LIGHT GREEN	NAVY	PURPLE
RED	ROYAL BLUE	TEAL
WHITE		

V-cut | 1 breast pocket | 2 side pockets | Side slits | Easy-iron and soft design



**PW171** | PR171 **Women's Pocket Tabard**

65% Polyester / 35% Cotton

**S, M, L, XL, XXL, 3XL**

195 g/m<sup>2</sup>

Premier Workwear

BLACK	BOTTLE (CA. P. 560)	BROWN (CA. P. 476)
BURGUNDY (CA. P. 216)	DARK GREY (CA. P. 431)	EMERALD (CA. P. 341)
FUCHSIA (CA. P. 219)	LIME (CA. P. 382)	NAVY (CA. P. 2766)
ORANGE (CA. P. 1655)	PINK (CA. P. 1895)	PURPLE (CA. P. 269)
RED (CA. P. 200)	ROYAL (CA. P. 286)	SILVER (CA. P. 428)
SUNFLOWER (CA. P. 136C)	TURQUOISE (CA. P. 312)	WHITE

Ladies Tabard with Pocket | Length approx. 68 cm | Side tabs with adjustable stud fastened closures | Colour matched bias trim edges | Large patch Pocket with colour matched bias trim edges | 60° C washable | WRAP certified

**PREMIER**



**KARLOWSKY**



**KY105** | KS 51 **Work Smock Laila**

65% Polyester / 35% Cotton

**0 (34/36), I (38/40), II (42/44), III (46/48), IV (50/52)**

Striped: 180 g/m<sup>2</sup> / Solid Colours: 215 g/m<sup>2</sup>

Karlowsky

BLUE (CA. P. 7687C)	BORDEAUX (CA. P. 209C)	LIGHT BLUE (CA. P. 2128C)
LIGHT GREY (CA. P. 428C)	OCKER (CA. P. 148C)	RED (CA. P. 200C)

Plain weave, 180 g/m<sup>2</sup> (striped), highly refined, pre-shrunk, colourfast | Twill weave, 215 g/m<sup>2</sup> (one-coloured), highly refined, pre-shrunk, colourfast | Work smock for ladies with panel seams | 1 hidden pocket with 2 openings | Can be closed by press studs at the sides | Suitable for industrial laundry | Washable up to 60°C

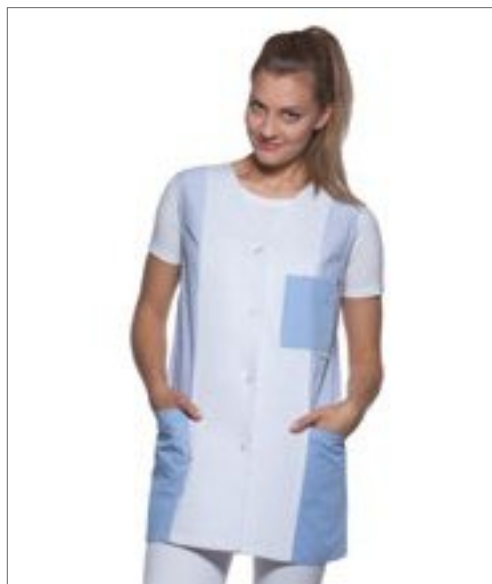

**KARLOWSKY**



**KY106** | KS 52 **Kasack Sabrina**

65% Polyester / 35% Cotton

**34, 36, 38, 40, 42, 44, 46, 48, 50, 52, 54**

Striped: 180 g/m<sup>2</sup> / Solid Colours: 215 g/m<sup>2</sup>

Karlowsky

BLUE (CA. P. 7687C)	BORDEAUX (CA. P. 209C)	LIGHT BLUE (CA. P. 2128C)	LIGHT GREY (CA. P. 428C)
OCKER (CA. P. 148C)	RED (CA. P. 200C)		

Plain weave, 180 g/m<sup>2</sup> (striped), highly refined, pre-shrunk, colourfast | Twill weave, 215 g/m<sup>2</sup> (one-coloured), highly refined, pre-shrunk, colourfast | Work smock for ladies with english seams | Sleeveless | 1 chest pocket on the left, 2 side pockets | Decorative belt at the back | Suitable for industrial laundry | Washable up to 60°C



**KARLOWSKY**



**KY107** | KS 53 **Kasack Penelope**

65% Polyester / 35% Cotton

**34, 36, 38, 40, 42, 44, 46, 48, 50, 52, 54**

Striped: 180 g/m<sup>2</sup> / Solid Colours: 215 g/m<sup>2</sup>

Karlowsky

BLUE (CA. P. 7687C)	BORDEAUX (CA. P. 209C)	LIGHT BLUE (CA. P. 2128C)	LIGHT GREY (CA. P. 428C)
OCKER (CA. P. 148C)	RED (CA. P. 200C)		

Plain weave, 180 g/m<sup>2</sup> (striped), highly refined, pre-shrunk, colourfast | Twill weave, 215 g/m<sup>2</sup> (one-coloured), highly refined, pre-shrunk, colourfast | Work smock for ladies with english seams | Short sleeves | 2 side pockets | Decorative belt on the back | Suitable for industrial laundry | Washable up to 60°C



**VOSSEN**  
A TOUCH OF ENERGY



**XF509D | 117139 High Line Bath Towel**

85% Cotton / 15% Lyocell

**67 x 140 cm**

ca. 620 g/m<sup>2</sup>

Vossen

ATLANTIC	COSMOS	GRAPHIT
IVORY	LOTUS	MALVE
PEARL GREY	PEPPLESTONE	POSEIDON
RAFFIA	SHELL	STERLING
WHITE		

Purist, uncomplicated design | Particularly absorbent thanks to the combination of cotton and Tencel® | 60 °C washable | Pastel: Atlantic, Ivory, Lotus, Malve, Pearl Grey, Pepplestone, Shell | Intensive: Cosmos, Graphit, Poseidon, Raffia, Sterling



**VOSSEN**  
A TOUCH OF ENERGY



**XF509G | 117136 High Line Guest Towel**

85% Cotton / 15% Lyocell

**40 x 60 cm**

ca. 620 g/m<sup>2</sup>

Vossen

ATLANTIC	COSMOS	GRAPHIT
IVORY	LOTUS	MALVE
PEARL GREY	PEPPLESTONE	POSEIDON
RAFFIA	SHELL	STERLING
WHITE		

Purist, uncomplicated design | Particularly absorbent thanks to the combination of cotton and Tencel® | 60 °C washable | Pastel: Atlantic, Ivory, Lotus, Malve, Pearl Grey, Pepplestone, Shell | Intensive: Cosmos, Graphit, Poseidon, Raffia, Sterling



**VOSSEN**  
A TOUCH OF ENERGY



**XF509H | 117137 High Line Hand Towel**

85% Cotton / 15% Lyocell

**50 x 100 cm**

ca. 620 g/m<sup>2</sup>

Vossen

ATLANTIC	COSMOS	GRAPHIT
IVORY	LOTUS	MALVE
PEARL GREY	PEPPLESTONE	POSEIDON
RAFFIA	SHELL	STERLING
WHITE		

Purist, uncomplicated design | Particularly absorbent thanks to the combination of cotton and Tencel® | 60 °C washable | Pastel: Atlantic, Ivory, Lotus, Malve, Pearl Grey, Pepplestone, Shell | Intensive: Cosmos, Graphit, Poseidon, Raffia, Sterling



**VOSSEN**  
A TOUCH OF ENERGY



**XF509S | 117140 High Line Bath Towel**

85% Cotton / 15% Lyocell

**100 x 150 cm**

ca. 620 g/m<sup>2</sup>

Vossen

ATLANTIC	COSMOS	GRAPHIT	IVORY
LOTUS	MALVE	PEARL GREY	PEPPLESTONE
POSEIDON	RAFFIA	SHELL	STERLING
WHITE			

Purist, uncomplicated design | Particularly absorbent thanks to the combination of cotton and Tencel® | 60 °C washable | Pastel: Atlantic, Ivory, Lotus, Malve, Pearl Grey, Pepplestone, Shell | Intensive: Cosmos, Graphit, Poseidon, Raffia, Sterling



**VOSSEN**  
A TOUCH OF ENERGY



**XF509W | 117134 High Line Mitt**

85% Cotton / 15% Lyocell

**22 x 16 cm**

ca. 620 g/m<sup>2</sup>

Vossen

ATLANTIC	COSMOS	GRAPHIT	IVORY
LOTUS	MALVE	PEARL GREY	PEPPLESTONE
POSEIDON	RAFFIA	SHELL	STERLING
WHITE			

Purist, uncomplicated design | Particularly absorbent thanks to the combination of cotton and Tencel® | 60 °C washable | Pastel: Atlantic, Ivory, Lotus, Malve, Pearl Grey, Pepplestone, Shell | Intensive: Cosmos, Graphit, Poseidon, Raffia, Sterling



BEARDREAM®



BD900 | BR6003

Terry Bathrobe

100% Cotton  
S/M, L/XL, XXL  
360 g/m²

Bear Dream

BEIGE WHITE

Shawl collar | Heavy duty



BEARDREAM®



BD958 | BR6006

Waffle Bathrobe Hooded / Men

100% Cotton  
S/M, L/XL  
250 g/m²

Bear Dream

BEIGE WHITE

Quick-drying | Highly absorbent | Waffle fabric



BEARDREAM®



BD959 | BR5006

Waffle Bathrobe Hooded / Lady

100% Cotton  
S/M, L/XL  
250 g/m²

Bear Dream

BEIGE WHITE

Quick-drying | Highly absorbent | Waffle fabric

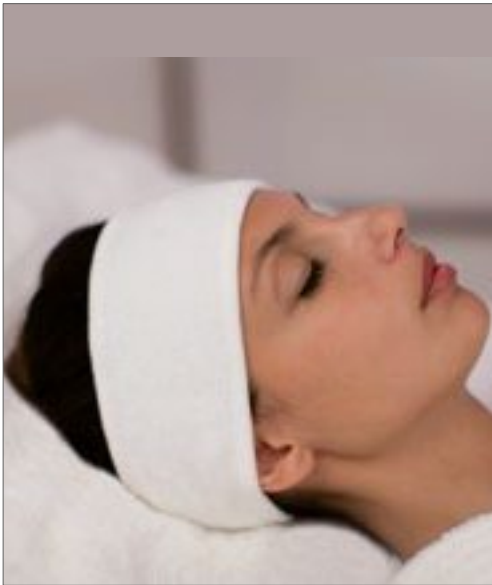

TOWEL  
CITY



TC62 | TC062

Beauty Hairband

80% Cotton / 20% Polyester  
One Size  
240 g/m²

Towel City

WHITE

Soft cotton rich headband with adjustable Velcro fastening | Soft towelling hairband | Hook and loop fastening | Ideal for salons, spas, facials and beauticians use





**SOL'S**  
the fair spirit

**L01424** | 01424

**Men's Pants Jules**

98% Cotton / 2% Elastane

Waist: 38, 40, 42, 44, 46, 48, 50, 52, 54, 56 Inch / Length: 33 Inch  
240 g/m<sup>2</sup> SOL'S

BLACK	CHARCOAL GREY (SOLID)	CHESTNUT
FRENCH NAVY	KELLY GREEN	POPPY RED
SUNSET PINK	ULTRAMARINE	WHITE

Zip fly | Belt loops | 2 front Italian pockets | 1 small front pocket | 2 rear piped pockets



**SOL'S**  
the fair spirit

**L01425** | 01425

**Women's 7/8 Pants Jules**

98% Cotton / 2% Elastane

34, 36, 38, 40, 42, 44, 46  
240 g/m<sup>2</sup> SOL'S

BLACK	CHESTNUT	FRENCH NAVY
SUNSET PINK	ULTRAMARINE	WHITE

Button fly | Belt loops | 7/8 length | Rear piped pockets effect



**F995** | 67-602-Z

**Fruit Quarter Socks (3 Pair Pack)**

70% Cotton / 22% Polyester / 6% Polyamide / 2% Elastane

S (35-38), M (39-42), L (43-46)

Fruit of the Loom

BLACK/BLACK/BLACK	HEATHER GREY/WHITE/BLACK
WHITE/WHITE/WHITE	

Perfect fit with welt protection around ankle | Cushioned soles for extra comfort | High proportion of natural fibers



**KARLOWSKY**

**KY079** | BS51

**Cape Town industrial shoe**

35, 36, 37, 38, 39, 40, 41, 42, 43, 44, 45, 46, 47

Karlowsky

WHITE

Soft, robust, breathable, waterproof, permanent antibacterial lining | PE insole | Antistatic PU sole, slip-resistant | Oil and fuel-resistant | High energy absorption in the heel area | EN ISO 20347:2007, OB-A-E-FO-SRC | Open at the back | Heel strap with buckle | No protective toe | 40°C washable | Upper material: Texfiber (100% polyester) | Lining: permanent, antibacterial material



**BagBase**

**BG728** | BG728

**Felt Trug**

100% Polyester

S (30 x 30 cm), M (40 x 40 cm)

BagBase

CHARCOAL MELANGE GREY MELANGE

100% Polyester Felt | TearAway label | Multi-purpose use | Delivery without decoration/content



**WM544** | W544

**Dipped Base Canvas Accessory Bag**

100% Cotton

M (19 x 18 x 9 cm), L (23 x 23 x 11 cm)

407 g/m<sup>2</sup>

Westford Mill

NATURAL/BLACK	NATURAL/NAVY
NATURAL/TRUE PINK	

Available in two sizes - M and L | Zippered closure | Multi-purpose use | Capacity: M approx. 3 litres, L approx. 5 litres | Delivery without decoration / content



# WORKWEAR

## 09 Crafts & Production

Workwear Concepts	231 - 249
Shoes & Socks	250 - 253
T-Shirts & Polo Shirts	254 - 262
Sweat & Fleece	263 - 266
Jackets & Waistcoats	267 - 269
Beanies, Winter Hats & Hats	270 - 271
Aprons	272 - 273

## 10 Warehouse & Logistics

Workwear Concepts	274 - 285
Shoes & Socks	286 - 288
T-Shirts & Polo Shirts	289 - 294
Sweat & Fleece	295 - 299
Jackets & Waistcoats	300 - 305
Caps, Winter Hats & Gloves	306 - 308

## 11 Hi-Vis

Safety Vests	309 - 318
Sweat & Shirts	319 - 325
Trousers & Jackets	326 - 336
Caps, Backpacks & Accessories	337 - 339





**DK2004** | SH2004 **Two Tone Polo**

100% Cotton  
S, M, L, XL, XXL, 3XL  
200 g/m<sup>2</sup>

Dickies

BLACK/BLACK	BLACK/GREY (SOLID)
BLACK/NAVY	BLACK/RED
BLACK/ROYAL BLUE	BLACK/YELLOW

Ribbed polo collar | Cuffs



**DK3008** | SH3008 **Two Tone Sweatshirt**

80% Cotton / 20% Polyester  
S, M, L, XL, XXL, 3XL, 4XL  
330 g/m<sup>2</sup>

Dickies

BLACK/GREY (SOLID)	BLACK/YELLOW
GREY (SOLID)/BLACK	RED/BLACK
ROYAL BLUE/BLACK	

Round neck | Raglan sleeves | Ribbed design on the collar, cuffs and hem



**DK3009** | SH3009 **Two Tone Hoodie**

80% Cotton / 20% Polyester  
S, M, L, XL, XXL, 3XL, 4XL

Dickies

BLACK/GREY (SOLID)	BLACK/YELLOW
GREY (SOLID)/BLACK	RED/BLACK
ROYAL BLUE/BLACK	

Cords | Kangaroo pockets | Corded sleeve cuffs and hem



**DK7011** | JW7011 **Two Tone Micro Fleece**

100% Polyester  
S, M, L, XL, XXL, 3XL  
260 g/m<sup>2</sup>

Dickies

BLACK/BLACK	BLACK/GREY (SOLID)
BLACK/NAVY	BLACK/RED

Micro fleece fabric for warmth | Thumb hole on cuff | Close fit ideal for layering



**DK36000** | EH36000 **Loudon Jacket**

Body: 100% Polyester, Arms 94% Polyester / 6% Elastane  
S, M, L, XL, XXL, 3XL

Dickies

BLACK	GREY (SOLID)	NAVY
-------	--------------	------

Interior mobile phone pocket | Elastic sleeve cuffs | Adjustable waistband | Zipped to the collar | Two zipped side pockets



**DK7017** | JW7017 **Wakefield Jacket**

94% Polyester / 6% Elastane  
S, M, L, XL, XXL, 3XL, 4XL

Dickies

GREY (SOLID)/BLACK
--------------------

Waterproof fabric up to 8000mm and breathable up to 1000mvp | Reflexive edging details | Reflective base fabric | Adjustable hood | Front zip to the collar | Closable breast pocket | Zipped side pockets | Adjustable sleeve cuffs | Adjustable waistband width | Extended back section



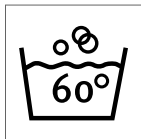

**DK247** | ED24/7 **Everyday Workwear Trousers**

65% Polyester / 35% Cotton  
Regular Waist: 40, 42, 44, 46, 48, 50, 52, 54, 56, 58, 60, 62, 64 / Short Waist: 86, 90, 94, 98, 102, 106, 110, 114, 118, 122, 126, 130 / Tall Waist: 21, 22, 23, 24, 25, 26, 27, 28, 29, 30, 31  
240 g/m<sup>2</sup>

Dickies

BLACK	BLACK/GREY (SOLID)	BLACK/LIME
BLACK/RED	BLACK/YELLOW	GREY (SOLID)/BLACK
KHAKI/BLACK	NAVY	NAVY/GREY (SOLID)
ROYAL BLUE/NAVY	WHITE/GREY (SOLID)	

Two side pockets | Button | Kneepad pockets to slide in from below | Two cargo pockets with Velcro | Pocket for mobile phone | Pocket for yardstick | Two back pockets

**DK247J** | ED24/J **Everyday Jacket**

65% Polyester / 35% Cotton  
S, M, L, XL, XXL, 3XL, 4XL  
240 g/m<sup>2</sup>

Dickies

BLACK	BLACK/GREY (SOLID)	BLACK/LIME
BLACK/RED	BLACK/YELLOW	GREY (SOLID)/BLACK
KHAKI/BLACK	NAVY	NAVY/GREY (SOLID)
ROYAL BLUE/NAVY	WHITE/GREY (SOLID)	

Right hand chest pocket with velcro fastened flaps | Two hip pockets with bar tacks for reinforcement | Full length vislon zip | Velcro fastened storm flap on centre front | Velcro adjustable waistband | Velcro adjustable cuffs





## DK247BW | BW24/7 Everyday Vest

65% Polyester / 35% Cotton, Lining: 100% Polyester  
S, M, L, XL, XXL, 3XL  
120 g/m<sup>2</sup> Dickies

BLACK/GREY (SOLID)	BLACK/RED
GREY (SOLID)/BLACK	

Storm flap with Velcro fastening | Mobile phone pocket | Water-repellent impregnation



## DK247BB | ED24/7BB Everyday Bib & Brace

65% Polyester / 35% Cotton  
46, 48, 50, 52, 54, 56, 58, 60, 62  
260 g/m<sup>2</sup> Dickies

BLACK	BLACK/GREY (SOLID)
BLACK/LIME	BLACK/RED
BLACK/YELLOW	GREY (SOLID)/BLACK
KHAKI/BLACK	NAVY
NAVY/GREY (SOLID)	ROYAL BLUE/NAVY
WHITE/GREY (SOLID)	

Two hip pockets with side access | Breast pocket with Velcro fastening | Side stretch inserts in the hip area | Button fastenings on the sides | Central stretch insert in the back area | knee padding pockets | Two cargo pockets with Velcro fastenings | Mobile phone pocket | Folding ruler pocket | Two back pockets | Zipped fly



## DK247SH | ED24/7SH Everyday Short

65% Polyester / 35% Cotton  
42, 44, 46, 48, 50, 52, 54, 56, 58, 60, 62, 64  
240 g/m<sup>2</sup> Dickies

BLACK	BLACK/GREY (SOLID)
BLACK/LIME	BLACK/RED
BLACK/YELLOW	GREY (SOLID)/BLACK
KHAKI/BLACK	NAVY
NAVY/GREY (SOLID)	ROYAL BLUE/NAVY
WHITE/GREY (SOLID)	

Two hip pockets | button fastening | Two cargo pockets with Velcro fastenings and integrated mobile phone pockets | Folding ruler pocket on right leg | Two back pockets



## DK30010 | IN30010 Jacket Industry 300

65% Polyester / 35% Cotton  
S, M, L, XL, XXL, 3XL  
300 g/m<sup>2</sup> Dickies

BLACK/BLACK	GREEN/BLACK
GREY (SOLID)/BLACK	NAVY/ROYAL BLUE
ROYAL BLUE/NAVY	

YKK branded zipper | 2 chest pockets | 2 side pockets | Action back | Mobile phone pocket | 40 bartacks | Key holder in left pocket | Storm flap with covered buttons



## DK30030 | IN30032 Industry Trousers 2.0

65% Polyester / 35% Cotton  
Regular Waist: 44, 46, 48, 50, 52, 54, 56, 58, 60, 62, 64 /  
Short Waist: 90, 94, 98, 102, 106, 110 /  
Tall Waist: 24, 25, 26, 27, 28, 29  
300 g/m<sup>2</sup> Dickies

BLACK/BLACK	GREEN/BLACK
GREY (SOLID)/BLACK	NAVY/ROYAL BLUE
ROYAL BLUE/NAVY	

Elasticated waist | Wide belt loops | YKK branded zipper | 2 side pockets | 2 back pockets with bellow | Hammer loop | External kneepad pouches | 58 bartacks | 2 cargo pockets, with mobile phone pocket to the right | Double ruler pocket



## DK30050 | IN30050 Industry 300 Bermuda Shorts

65% Polyester / 35% Cotton  
44, 46, 48, 50, 52, 54, 56, 58, 60, 62, 64  
300 g/m<sup>2</sup> Dickies

BLACK/BLACK	GREEN/BLACK
GREY (SOLID)/BLACK	

Elasticated waist | 2 side pockets | 2 back pockets with flaps | 2 cargo pockets with mobile phone pocket on right | YKK branded zipper | 50 Bartacks



**DK30040** | IN30040 **Bib & Brace Industry 300**

65% Polyester / 35% Cotton

44, 46, 48, 50, 52, 54, 56, 58, 60, 62, 64

300 g/m<sup>2</sup>

Dickies

BLACK/BLACK	GREEN/BLACK
GREY (SOLID)/BLACK	NAVY/ROYAL BLUE
ROYAL BLUE/NAVY	

Elasticated waist and back | YKK branded zipper | Adjustable waist (jeans button) | 2 side pockets | 2 back pockets with bellow | Double ruler pocket | Hammer loop | 70 bartacks | 2 cargo pockets, with mobile phone pocket to the right | External kneepad pouches



**DK1000** | WD1000 **Stonewashed Jeans Boston**

100% Cotton

Regular Waist: 44, 46, 48, 50, 52, 54, 56, 58, 60 / Short Waist: 90, 94, 98, 102, 106, 110, 114, 118, 122 / Tall Waist: 22, 23, 24, 25, 26, 27, 28, 29

440 g/m<sup>2</sup>

Dickies

DENIM BLUE

Five pockets | Zipper access | Used look



**DK1007** | DT1007 **Workwear Jeans Stanmore**

100% Cotton

Regular Waist: 42, 44, 46, 48, 50, 52, 54, 56, 58, 60 / Short Waist: 90, 94, 98, 102, 106, 110, 114, 118, 122 / Tall Waist: 22, 23, 24, 25, 26, 27, 28, 29

340 g/m<sup>2</sup>

Dickies

DENIM BLUE

Knee-pad pockets can be closed at top | Five pockets | Pocket for yardstick on right leg



**DK2680** | EHCV26801 **Eisenhower CVC Xtreme Trousers**

65% Polyester / 35% Cotton

Regular Waist: 42, 44, 46, 48, 50, 52, 54, 56, 58, 60, 62

300 g/m<sup>2</sup>

Dickies

BLACK	GREY (SOLID)	NAVY
-------	--------------	------

Elasticated waistband | Zip with metal button at the waist | Detachable front pockets can also be inserted into the lower pockets | Ruler pocket | Cargo pockets with multiple compartments and press-stud panel | Two patch back pockets, one with press-stud fastening | Hammer loop | Cordura® knee-pad pockets | Cordura® seam protection for greater durability | YKK™ zip



**DK4901** | WD4901 **GDT Premium Trousers**

98% Cotton / 2% Elastane

Regular Waist: 42, 44, 46, 48, 50, 52, 54, 56, 58, 60, 62

290 g/m<sup>2</sup>

Dickies

TEAL/BLACK

YKK™ zip | Two front pockets | Reinforced crotch area | Cargo pockets with Cordura® reinforcement | Ruler pocket | Cordura® knee pad pockets with top insertion | Elasticated waistband | Reflective design features | Cordura® seam protection | Two back pockets | Trousers comply with EN ISO 13688:2013



**DK4903** | WD4903 **GDT Premium Short**

98% Cotton / 2% Elastane

42, 44, 46, 48, 50, 52, 54, 56, 58, 60, 62

290 g/m<sup>2</sup>

Dickies

TEAL/BLACK

YKK™ zip with rip-tape storm flap | Rip-tape fastening on the breast pocket and mobile phone pocket | Reflective stripes





**CARSON**  
contrast

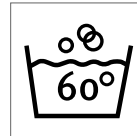

**CR700** | CC710

**Contrast Work Jacket**

65% Cotton / 35% Polyester  
42, 44, 46, 48, 50, 52, 54, 56, 58, 60, 62, 64  
300 g/m<sup>2</sup>

Carson Contrast

BLACK/GREY	DEEP NAVY/GREY
GREY/BLACK	RED/GREY
ROYAL/GREY	WHITE/GREY

Reflective piping on front and back | Contrast pleat for flexibility | Concealed snap buttons | No seams on the back for better printing | Pockets with flaps and velcro fastenings | Inside pocket, concealed side pockets | Backside of flaps and reverse side of collar in contrast colours | Washable at 60 degrees



**CARSON**  
contrast



**CR750** | CC700

**Contrast Work Vest**

65% Cotton / 35% Polyester  
S, M, L, XL, XXL  
300 g/m<sup>2</sup>

Carson Contrast

BLACK/GREY	DEEP NAVY/GREY	GREY/BLACK
RED/GREY	ROYAL/GREY	WHITE/GREY

Reflective piping on front and back | Contrast pleat for flexibility | Concealed snap buttons | No seams on the back for better printing | Pockets with flaps and velcro fastenings | Inside pocket, concealed side pockets | Backside of flaps and reverse side of collar in contrast colours | Washable at 60 degrees



**CARSON**  
contrast



**CR480** | CC709H

**Contrast Work Pants**

65% Cotton / 35% Polyester  
Regular Leg: 42, 44, 46, 48, 50, 52, 54, 56, 58, 60, 62, 64 / Short Leg: 90, 94, 98, 102, 106, 110 / Tall Leg: 25, 26, 27, 28, 29  
300 g/m<sup>2</sup>

Carson Contrast

BLACK/GREY	DEEP NAVY/GREY	GREY/BLACK
RED/GREY	ROYAL/GREY	WHITE/GREY

YKK metal zipper | Flexible waist band with belt loops | Variable KlettOmatic fastenings (snap buttons with velcro) | Back pockets with inside velcro closure | Safety pocket with concealed zipper | Ruler/phone/pen pockets with bellow pleats | Knee pockets for optional knee pads | Reflective piping on side seams | Washable at 60 degrees



**CARSON**  
CLASSIC  
WORKWEAR



## CR701 | KTH709J Classic Long Work Jacket

100% Cotton

44, 46, 48, 50, 52, 54, 56, 58, 60, 62

285 g/m<sup>2</sup>

Carson Classic Workwear

NAVY	ORANGE	ROYAL	WHITE
------	--------	-------	-------

Million times tested drill quality | Jacket in classic long form | Covered Button-band | Plain back (seamless back ideal for printing and embroidery) | Preshrunk | Washable at 60 degrees



**CARSON**  
contrast



## CR483 | CC726 Contrast Bib Pants

65% Cotton / 35% Polyester

Regular Leg: 42, 44, 46, 48, 50, 52, 54, 56, 58, 60, 62, 64 / Short Leg: 90, 94, 98, 102, 106, 110 / Tall

Leg: 25, 26, 27, 28, 29

300 g/m<sup>2</sup>

Carson Contrast

BLACK/GREY	DEEP NAVY/GREY	GREY/BLACK
RED/GREY	ROYAL/GREY	WHITE/GREY

YKK metal zipper | YKK plastic buckles | Variable KlettOmatic fastenings (snap buttons with velcro) | Back pockets with inside velcro closure | Ruler/phone/pen pocket with bellow pleats | Knee pockets for optional knee pads



**CARSON**  
contrast



## CR481 | CC709S Contrast Work Shorts

65% Cotton / 35% Polyester

42, 44, 46, 48, 50, 52, 54, 56, 58, 60, 62, 64

300 g/m<sup>2</sup>

Carson Contrast

BLACK/GREY	DEEP NAVY/GREY
GREY/BLACK	RED/GREY
ROYAL/GREY	WHITE/GREY

YKK metal zipper | Flexible waist band with belt loops | Variable KlettOmatic fastenings (snap buttons with velcro) | Back pockets with inside velcro closure | Safety pocket with concealed zipper | Ruler/phone/pen pocket with bellow pleats | Reflective piping on side seams | Washable at 60 degrees



**CARSON**  
contrast



## CR800 | CCC Contrast Sandwich Cap

65% Cotton / 35% Polyester

One Size

300 g/m<sup>2</sup>

Carson Contrast

BLACK/GREY	DEEP NAVY/GREY
GREY/BLACK	RED/GREY
ROYAL/GREY	WHITE/GREY

6-panel sandwich cap | Five-fold stitching on pre-curved peak | Stitched eyelets | Hook-and-loop (velcro) fastener | Fabric and colour match the Carson Contrast Workwear Collection



**CARSON**  
contrast



## CR801 | KSAB Knee Pads

One Size

Carson Contrast

BLACK

Ergonomic knee pad | Easy to use | Shipped as double pack





**RG167** | TRS167 **Offensive Wicking Polo**

100% Polyester  
S, M, L, XL, XXL, 3XL  
155 g/m<sup>2</sup> Regatta Tactical

BLACK	BLUE WING	DARK KHAKI
SEAL GREY MARL		

Flat mesh fabric | Moisture wicking antibacterial performance fabric | Ribbed collar and cuffs | 1 chest pocket | 3 button placket | Reflective prints to back



**RG367R** | TRJ367R **Execute Holster Trousers**

65% Polyester / 35% Cotton  
Waist: 30, 32, 34, 36, 38, 40 Inch / Length: 31 (regular)  
320 g/m<sup>2</sup> Regatta Tactical

BLACK	BLUE WING	IRON
-------	-----------	------

Hardwearing poly/cotton twill fabric - 65% Polyester / 35% Cotton | CORDURA® fabric top loading knee pad pockets | Elasticated panel above knee pockets for comfort when working on your knees | Reinforced seams with triple stitching | Reinforced crotch seam Easily accessible foldaway 'Holster' pockets with multiple compartments | Multi function tool and mobile phone pockets to legs



**RG374R** | TRJ374R **Deductive Denim Trousers**

100% Cotton  
Waist: 30, 32, 34, 36, 38, 40 Inch / Length: 31 (regular)  
360 g/m<sup>2</sup> Regatta Tactical

DARK DENIM
------------

Hardwearing 10.4oz cotton denim | CORDURA® fabric bottom loading knee pockets | Reinforced seams with triple stitching | 2 front pockets, 1 with small coin pocket | Zip off detachable holster pockets | Multi function tool and mobile phone pockets to legs | Side leg Ruler pocket | 2 laid on rear pockets & 2 welt pockets with button fasten | Shank button at waist for extra strength | Shaped high back waist-band for comfort



**RG3850** | TRJ385 **Execute Holster Short**

65% Polyester / 35% Cotton  
30, 32, 34, 36, 38, 40 Inch  
245 g/m<sup>2</sup> Regatta Tactical

BLACK
-------

Hardwearing polyester/cotton twill fabric | Durable water repellent finish | Metal Shank button to CF fasten | Reinforced seams with triple stitching | Reinforced crotch seam | Easily accessible foldaway 'Holster' pockets with multiple compartments | Multi function tool and mobile phone pockets to legs | 2 front pockets | 2 rear pockets | Slim fit design | Belt loops | D-ring attachment



**RGT113** | TRP113 **Braces**

One Size Regatta Tactical

BLACK
-------

Strong and Supportive Braces to accommodate all sizes | Metal clip attachments for durability and secure fastening | Tactical Threads branded wide elastic straps | Fully adjustable length | Compatible with Tactical Threads and Regatta workwear trousers



**RG100** | TRP100 **Kneepad (1 pair)**

100% Ethylene-vinyl acetate  
One Size Regatta Professional

BLACK
-------

Compatible with Regatta workwear trousers | Lightweight and durable | Protective cushioned kneepads | Ergonomic design for advanced comfort and fit | Strong hardwearing and flexible





## RG5000 | TRJ500 Pro Cargo Trouser

65% Polyester / 35% Cotton

Waist: 28, 30, 32, 34, 36, 38, 40, 42, 44, 46 Inch / Length: 29 (short), 31 (regular), 33 (long)

245 g/m<sup>2</sup>

Regatta Professional

BLACK

NAVY

Hardwearing polycotton fabric | Durable water repellent finish | Part-elasticated waist | Knee pad pockets | Belt Loops | Zip fly opening | Metal shank button to CF fasten | 2 front pockets, 1 side cargo pocket button fasten, 2 rear pockets | Side leg ruler pocket | D-ring attachment | Hammer Loop | Reinforced crotch seam | Reinforced seams with triple stitching | Available in Short, Regular and Long leg lengths



## RGH335 | TRJ335 Hardwear Holster Trouser

80% Polyester / 20% Cotton, Reinforcements: 100% Polyamide

Waist: 28, 30, 32, 34, 36, 38, 40, 42, 44, 46 Inch / Length: 29 (short), 31 (regular), 33 (long)

280 g/m<sup>2</sup>

Regatta Professional

BLACK

Fabric weight 280 g/m<sup>2</sup> | Durazone 300g/m<sup>2</sup> polyamide reinforcements for added strength and durability | Durable water repellent finish | Easily accessible foldaway 'Holster' pockets with multiple compartments | Kneepad pocket with hook and loop closure | Reinforced seams with triple stitching



## RG331 | TRJ331 Lined Action Trouser

65% Polyester / 35% Cotton

Waist: 28, 30, 32, 33, 34, 36, 38, 40, 42, 44, 46 Inch / Length: 29 (short), 31 (regular), 33 (long)

170 g/m<sup>2</sup>

Regatta Professional

BLACK

NAVY

Polycotton fabric | Durable water repellent finish | Belt loops | 2 front large pockets with hem bellows | 2 back pockets - one zipped pocket with welt covering | Polycotton fabric | Part-elastic waist | Knee patches



## RGH378 | TRJ378 Men's Contrast Cargo Trouser

65% Polyester / 35% Cotton

Waist: 28, 30, 32, 34, 36, 38, 40, 42, 44, 46 Inch / Length: 29 (short), 31 (regular), 33 (long)

245 g/m<sup>2</sup>

Regatta Contrast Collection

BLACK/CLASSIC RED

BLACK/SEAL GREY (SOLID)

NAVY/NEW ROYAL

Hardwearing polyester/cotton twill fabric with water repellent coating | Multi zip pocket design with part elasticated waistband | Triple stitched seams with reinforced crotch | Knee pad pockets compatible with Regatta kneepads



## RG3890 | TRJ389 Men's Pro Cargo Short

65% Polyester / 35% Cotton

Waist: 28, 30, 32, 33, 34, 36, 38, 40, 42, 44, 46 Inch

245 g/m<sup>2</sup>

Regatta Professional

BLACK

NAVY

Hardwearing polyester/cotton twill fabric with water repellent coating | Multi pocket design | Part elasticated waistband | Triple stitched seams with reinforced crotch



## RG101 | TRP101 Premium Workwear Belt

100% Elastane

One Size

Regatta Professional

BLACK

Compatible with Regatta workwear trousers | Stretch belt for maximum comfort | Fully adjustable | Lightweight and durable | Regatta branded snap lock buckle | 120 x 4 cm (stretchable and adjustable)

**BCPUC11** | PUC11 **Energy Pro Polo**

65% Polyester / 35% Cotton  
S, M, L, XL, XXL, 3XL, 4XL  
200 g/m<sup>2</sup>

B&amp;C Pro Collection

BLACK DARK GREY (SOLID) NAVY

Pre-washed ring-spun and combed cotton-piqué | Flatlock stitching on shoulders & armholes to avoid friction for extra comfort | Short-sleeved workwear heavy weight piqué polo shirt | Set In sleeves | Practical concealed chest pocket | 1x1 rib knitted collar & cuffs | Tone on tone 3 buttons placket | Neck tape | Reinforced side vents (herringbone & bar tack) | Easy Care 60°C Wash Tumble Dry suitable | Side seams construction | Longer back panel

**BCPUC10** | PUC10 **Skill Pro Polo**

100% Cotton  
S, M, L, XL, XXL, 3XL, 4XL  
230 g/m<sup>2</sup>

B&amp;C Pro Collection

BLACK DARK GREY (SOLID) NAVY

Short-sleeved workwear heavy weight pre-washed, ring-spun and combed cotton-piqué polo shirt | Practical concealed chest pocket | Modern design | Tone on tone 3 buttons placket | Neck tape | Reinforced 4-needle stitching on button placket | Longer back panel | Hang loop | 4-needle reinforced stitching on shoulders & armholes | Double needle reinforced stitching for durability | 1x1 rib knitted collar & cuffs | Side seams construction | Half-moon yoke : locker patch for internal identification | Moved shoulder seams to avoid friction for extra comfort | Reinforced side vents (herringbone & bar tack) for comfort, freedom of movement & durability | Easy Care 60°C Wash Tumble Dry suitable

**BTUC01** | TUC01 **Perfect Pro Tee**

100% Cotton  
S, M, L, XL, XXL, 3XL, 4XL  
185 g/m<sup>2</sup>

B&amp;C Pro Collection

BLACK DARK GREY (SOLID) NAVY  
RED WHITE

Pre-shrunk ring-spun cotton/Single Jersey | Tubular construction, Single Jersey | 2-ply 1x1 rib knitted collar & cuffs with Lycra® | Reinforced flatlock seams | Neck tape | Flatlock stitching to avoid friction (armholes & shoulders) for extra comfort | 4-needle reinforced stitching for durability | Double needle reinforced stitching for durability | Easy Care 60°C Wash Tumble Dry suitable | Set-In sleeves

**BCPUC12** | PUC12 **CoolPower Pro Polo**

100% Polyester  
S, M, L, XL, XXL, 3XL  
200 g/m<sup>2</sup>

B&amp;C Pro Collection

BLACK DARK GREY (SOLID) NAVY

Short-sleeved workwear functional piqué polo shirt | Self fabric collar | Easy Care 60°C Wash | Flatlock stitching to avoid friction for extra comfort | Twin needle reinforced stitching for durability | Moisture absorbent | Reinforced flatlock stitching to avoid friction for extra comfort & durability | Half-moon yoke : locker patch for internal identification | Moved seams to avoid friction for extra comfort | Tone on tone 3 buttons placket | Side seam construction | Neck tape | Patched chest pocket

**BCWUC20** | WUC20 **Hero Pro Sweat unisex**

80% Cotton / 20% Polyester  
S, M, L, XL, XXL, 3XL, 4XL  
280 g/m<sup>2</sup>

B&amp;C Pro Collection

BLACK BROWN DARK GREY (SOLID)  
NAVY RED

Drop shoulder seams to avoid friction | Soft touch and freedom of movement thanks to the high quality fabric (PST Technology) | 2x2 Rib cuffs & collar for wind & cold protection | Set In sleeves | Low shrinkage | Crew neck sweatshirt | Fleece brushed inside | Half-moon yoke & hang loop back neck | 60°C Wash | Contemporary workwear style | Side seams construction | 80% combed cotton / 20% polyester | B&C Collection is member of the Fair Wear Foundation



**BCJUC41** | JUC41 **Jacket Shelter Pro**

100% Polyester  
S, M, L, XL, XXL, 3XL, 4XL

B&C Pro Collection

BLACK	DARK GREY (SOLID)	NAVY
-------	-------------------	------

Outer: 100% Polyester Rip-stop, waterproof (5000mm), windproof (230 g/m<sup>2</sup>) | Inner: Heavy thermo-insulated padded lining (200g/m<sup>2</sup>) for extra warmth | Highly functional heavy PRO jacket with ergonomic concealed hood | 12 multi-function pockets | Longer back for freedom of movement, warmth and protection when bending or kneeling | Reflective piping at front and back panels for enhanced visibility and safety



**BCJUC42** | JUC42 **Jacket Shield Softshell Pro**

96% Polyester / 4% Elastane  
S, M, L, XL, XXL, 3XL, 4XL

B&C Pro Collection

BLACK	DARK GREY (SOLID)	NAVY
-------	-------------------	------

Outer layer: 96% polyester - 4% elastane High Performance mini Rip-stop softshell | Mid layer: bonded TPU membrane waterproof 2000mm, breathable 1000g/m<sup>2</sup> | Inner layer: 100% polyester anti-pilling micro-fleece for extra warmth | Ripstop-structure 3-layer PRO softshell jacket | Micro-fleece inner layer for extra warmth | Reinforced patches (black) on shoulders, elbows and rear hem



**BCJUC40** | JUC40 **Expert Pro Bodywarmer**

100% Polyester  
S, M, L, XL, XXL, 3XL, 4XL

B&C Pro Collection

BLACK	BROWN	DARK GREY (SOLID)
NAVY	RED	

Out : 100% Rip-stop polyester windproof, water-repellent & waterproof | In : 100% heavy padded polyester lining (200 g/m<sup>2</sup>), Micro fleece lining for pockets & collar | 3 extra outer pencil pockets | Double entry front pockets with side fleece handwarmer access and velcro fastened flap for extra warmth, easy access | Moved seams on shoulders to avoid friction for extra comfort & extended durability



**BCBUC50** | BUC50 **Universal Pro**

65% Polyester / 35% Cotton  
44, 46, 48, 50, 52, 54, 56, 58, 60, 62  
245 g/m<sup>2</sup>

B&C Pro Collection

BLACK	NAVY	STEEL GREY (SOLID)
-------	------	--------------------

Combed Cotton-Twill | Adjustable pockets for kneepads, with flap and Velcro® fastener, Oxford backing for extra comfort in the kneeling position | Elasticated back to adjust the belt | Wider belt loop at the rear | Semi-flying metre pocket for greater freedom of movement | Easy-access pockets | Wider hem at the bottom of the trouser leg for better adjustment of leg length (length 5 cm) | Ring to attach badge, keys, etc



**BCBUC51** | BUC51 **Performance Pro**

65% Polyester / 35% Cotton  
44, 46, 48, 50, 52, 54, 56, 58, 60, 62  
245 g/m<sup>2</sup>

B&C Pro Collection

BLACK	NAVY
STEEL GREY (SOLID)	STEEL GREY (SOLID)/BLACK

Combed Cotton-twill | Adjustable pockets for kneepads, with flap and Velcro® fastener, Cordura® backing for extra comfort in the kneeling position | Large flying pockets for greater comfort at work | Deep pockets, lined at the front for easy insertion of flying pockets if these are not used | Elasticated back to adjust the belt | Wider belt loop at the rear



**BCAUC60** | AUC60 **Kneepads**

100% Ethylene-vinyl acetate  
One Size

B&C Pro Collection

BLACK
-------

100% EVA (Ethylene vinyl acetate) | 1 pair Kneepads | B&C Collection is member of the Fair Wear Foundation





WORK-GUARD



RT470 | R470X **Super Stretch Slim Chino**

98% Cotton / 2% Elastane  
XS, S, M, L / Leg Length: 31";  
XL, XXL, 3XL, 4XL / Leg Length: 34"

Result WORK-GUARD

BLACK NAVY

300 g/m², 98% Cotton / 2% Elastane twill with peach finish | Cargo multi use front pocket with tear release close | Front YKK zip with button fastening | Critical stress point bar tacking | Twin needle stitched seams | Western style side pockets | Expandable waistband | Rear pocket | Slim leg | Windproof | Comfort fit | Durable & hardwearing finish | 2 leg lengths with 2cm hem on Reg Leg | Decoration Type: Embroidery | To conserve water, we supply your chinos pristine & unwashed. Once you wash them, the fabric will feel softer with a natural faded appearance. To preserve this fabric colour & feel, wash inside out & hang dry.



**WORK-GUARD**



**RT312** | R312X **Apex Polo Shirt**

50% Polyester / 50% Cotton

XS, S, M, L, XL, XXL, 3XL, 4XL, 5XL

200 g/m<sup>2</sup>

Result WORK-GUARD

BLACK	BOTTLE GREEN	NAVY	ORANGE
RED	ROYAL	WHITE	WORKGUARD GREY

Durable cotton polyester polo shirt with chest pocket | Overlocked polyfilm seams for shape retention | Reinforced 3 button placket & side vents | Welt chest pocket with button fastening | Raised edge flat knit rib collar & cuff | Double layer shoulder panels | Critical twin needle stitching | Locker patch for self brand | Spare button | Collar stand | Drop sleeve | Soft piquet knit | Soft hanging inner pocket bag for easy decoration | Ready to brand- tag free | Washable to 60°C



**WORK-GUARD**

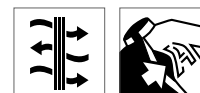

**RT330** | R330X **Heavy Duty Microfleece Jacket**

100% Polyester

XS, S, M, L, XL, XXL, 3XL, 4XL, 5XL

330 g/m<sup>2</sup>

Result WORK-GUARD

BLACK	NAVY
-------	------

Breathable | Windproof | Polyester microfleece | Heavy duty zip with interchangeable colour zip pulls | Black elasticised bound cuff and waist | Zipped pockets | Stand up collar | Hangtag



**WORK-GUARD**

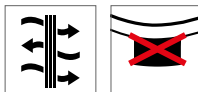

**RT455F** | R455F **Women's Treble Stitch Softshell Jacket**

Outer: 93% Polyester / 7% Elastane, Inner: 100% Polyester

XS, S, M, L, XL, XXL

320 g/m<sup>2</sup>

Result WORK-GUARD

BLACK	NAVY
-------	------

3 layer bonded fabric comprising, Outer- layer: 93% Polyester / 7% Elastane; Mid-layer: waterproof 8000mm, breathable 3000g & windproofTPU membrane; Inner-layer: 100% Polyester microfleece | Windproof and Showerproof | Decorative & durable stitching | Full frontYKK heavy duty zip | Fitted waist | YKK zipped pockets | Stand up collar | Locker patch | Hang loop



**WORK-GUARD**

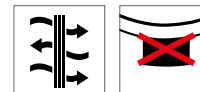

**RT455M** | R455M **Men's Treble Stitch Softshell Jacket**

Outer: 93% Polyester / 7% Elastane, Inner: 100% Polyester

S, M, L, XL, XXL, 3XL, 4XL

320 g/m<sup>2</sup>

Result WORK-GUARD

BLACK	NAVY
-------	------

3 layer bonded fabric comprising, Outer- layer: 93% Polyester / 7% Elastane; Mid-layer: waterproof 8000mm, breathable 3000g & windproofTPU membrane; Inner-layer: 100% Polyester microfleece | Windproof and Showerproof | Decorative & durable stitching | Full frontYKK heavy duty zip | YKK zipped pockets | Stand up collar | Locker patch | Hang loop





WORK-GUARD



RT300 | R300X Sabre Pilot Jacket

100% Polyester  
XS, S, M, L, XL, XXL, 3XL, 4XL  
320 g/m²

Result WORK-GUARD

BLACK NAVY

Outer: 320 g/m² Oxford Polyester mit PVC coating | Padding: 160 g/m² Polyester | Lining: 190T Polyester Taffeta | Waterproof (3.000 mm) | Windproof | Full front heavy duty zip | Fully taped seams | Elasticated Rib Cuffs/Waistband | Deep front side pockets | Semi detachable left chest pocket with tear release/stud and zip closure for access or decoration | Multi-feature right chest pocket | Inside chest pocket | Zipped sleeve pocket | Reflective piping detail | Diamond quilted lining | Interchangeable colour zip pull system | Soft feel micro-fleece lined stand-up collar | D-ring | Critical seam twin needling | Hanging Loop | Decoration Access: Inside lower back



WORK-GUARD



RT301 | R301X Sabre Long Coat

100% Polyester  
XS, S, M, L, XL, XXL, 3XL, 4XL  
320 g/m²

Result WORK-GUARD

BLACK NAVY

Outer: 320 g/m² Oxford Polyester with PVC coating | Padding: 160 g/m² Polyester | Lining: 190T Polyester Taffeta | Waterproof (3.000mm) | Windproof | Full front heavy duty zip | Fully taped seams | Tear release stormflap | Concealed hood with adjustable draw cord | Deep front patch pockets, with soft feel micro fleece hand warmer pocket access | Semi detachable left chest pocket with tear release/stud and zip closure for access or decoration | Multi-feature right chest pocket | Inside chest pocket | Zipped sleeve pocket | Reflective detail across chest and pockets | Elasticated cuff with tear release adjuster | Diamond quilted lining | Interchangeable colour zip pull system | Soft feel micro fleece lined stand-up collar | D-Ring | Critical seam twin needling | Hanging Loop



WORK-GUARD



RT302 | R302X Sabre Stretch Jacket

Outer: 63% Polyester / 34% Cotton / 3% Elastane, Mid-layer: 93% Polyester / 7% Elastane, Inner: 100% Polyester  
XS, S, M, L, XL, XXL, 3XL, 4XL  
320 g/m²

Result WORK-GUARD

BLACK/BLACK NAVY/BLACK

Main Body: 63% Polyester, 34% Cotton, 3% Elastane | Contrast upper body and sleeves: 320g/m² 3-layer bonded Softshell Jacket consisting of outer layer: 94% Polyester / 6% Elastane, middle layer: TPU membrane, inner layer: Polyester Microfleece | Lining: 65% Polyester, 35% Cotton | Waterrepellent | Breathable 1.000 g/m²/24h | Windproof | Full front zip | Adjustable shock cord stand up collar with chin guard | Zipped chest, sleeve & front pockets | Integral pen pocket | Tear release cuff | Reflective tape sleeve detail | Interchangeable colour zip pull system



WORK-GUARD



RT303 | R303X Sabre Stretch Trousers

63% Polyester / 34% Cotton / 3% Elastane  
Waist: 30, 32, 34, 36, 38, 40, 42, 44, 46 Inch / Length: 32, 34  
290 g/m²

Result WORK-GUARD

BLACK NAVY

Windproof | Front zip with button fastening | Interchangeable colour zip pull system | Handwarmer side pockets | Zip closing side pocket | RHS multi use front pocket with tear release closure and reflective strip detail – LHS zip pocket | Rear zip pocket | Belt loops | Elasticised waistband | Articulated knee stitching | 60°C wash





**WORK-GUARD**

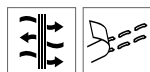

**RT307** | R307M

**Platinum Managers Jacket**

100% Polyester  
S, M, L, XL, XXL, 3XL, 4XL

Result WORK-GUARD

**BLACK**

Outer: 420D 100% Oxford Nylon with PU coating | Filling: 85% 160g/m<sup>2</sup> Polyester fibre, 15% Aluminium foil coating | Lining: 210T Polyester | Waterproof 2.000 mm | Windproof, breathable 2.000 g/m<sup>2</sup>/24H | Front 2-way zip fastening | Stud closing stormflap | Concealed fold-away zip-off adjustable hood | Adjustable shockcord hem |



**WORK-GUARD**

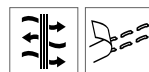

**RT307F** | R307F

**Ladies' Platinum Managers Jacket**

100% Polyester  
XS (8/34), S (10/36), M (12/38), L (14/40), XL (16/42)

Result WORK-GUARD

**BLACK**

Outer: 420D 100% Oxford Nylon with PU coating | Filling: 85% 160g/m<sup>2</sup> Polyester fibre, 15% Aluminium foil coating | Lining: 210T Polyester | Waterproof 2.000 mm | Windproof, breathable 2.000 g/m<sup>2</sup>/24H | Front 2-way zip fastening | Stud closing stormflap | Concealed fold-away zip-off adjustable hood | Adjustable shockcord hem | Deep front flat stitch pockets with stud closers, inside chest pocket with internal cable access, external chest pocket | Underarm mesh eyelets | Fully taped seams | Inner ribbed cuff | Shaped waist



**WORK-GUARD**



**RT23** | R023X

**Management Coat**

100% Polyester  
S, M, L, XL, XXL, 3XL

Result WORK-GUARD

**BLACK**

**NAVY**

Waterproof (1600mm) and windproof | Outer: 190T Polyester with PVC coating | Insulation: 140gsm Polyester wadding | Lining: 190T diamond quilted Polyester | Concealed hood in collar with drawcord adjuster | Stud closing storm flap, Taped seams | Full front zip fastening | 2 spacious front pockets, 1 inside pocket and 1 inside phone pocket | 50mm sewn on safety tapes



**WORK-GUARD**



**RT315** | R315X

**Brink Stretch Work Jacket**

Outer: 80% Polyester / 20% Cotton, contrast material: 94% Polyester / 6% Elastane, Inner: 100% Polyester  
S, M, L, XL, XXL, 3XL  
380 g/m<sup>2</sup>

Result WORK-GUARD

**MARL GREY**

Windproof, water resistant | Main Body: 3 Layer Waterproof Bonded 380gm, Outer Layer: 80% Polyester / 20% Cotton, Mid layer: Mid-Layer Waterproof, breathable and windproof TPU membrane, Inner Layer: 100% Polyester Microfleece | Contrast: 3 Layer Waterproof Bonded 300gm, Outer Layer: 94% Polyester Ripstop / 6% Elastane, Mid Layer: TPU Membrane, Inner-Layer: 100% Polyester Microfleece | Ribbing: 100% Polyester | 2 Nylon zipper fastening pockets | Centre Front 1 way Nylon zipper fastening | Right side chest zip pocket | Hangtag | 2 x 2 chunky Ribbed Waist Cuffs and Inner Collar



**BESTSELLER**

**WORK-GUARD**



**RT124** | R124X

**Ripstop Soft Shell Workwear Jacket with Cordura Panels**

Outer-Layer: 93% Polyester / 7% Elastane, Mid-Layer: 100% Polyurethane, Inner-Layer: 100% Polyester  
S, M, L, XL, XXL, 3XL, 4XL  
340 g/m<sup>2</sup>

Result WORK-GUARD

**BLACK**

**ROYAL/BLACK**

**GREY/BLACK**

**NAVY/BLACK**

Waterproof (Bonded Fabric) (8000mm), breathable (1000mvp) and windproof | 340g/m<sup>2</sup> Soft Shell 3 layer 8,000mm waterproof bonded fabric | Soft high stretch fabric | YKK full front zip fastening | 2 Large front pockets, 1 chest pocket and 1 sleeve pocket | Tough Cordura® shoulders and elbow patches for added strength and durability | Outer-layer: 93% Polyester, 7% Elastane | Mid-layer: TPU breathable membrane | Inner-layer: Microfleece for extra warmth | Decorative piping to front and back shoulders incorporating 3M™ Scotchlite™ reflective materials | Extra strong seamless shoulders ensures water deflection | Adjustable shockcord hem | Inner storm flap



WORK-GUARD



RT72 | R72X

## Workguard Heavy Duty Combo Coat

Outer + thermal insulation: 100% Polyester,  
Lining: Upper Body: 100% Polyester, lower torso:  
100% Nylon

S, M, L, XL, XXL, 3XL

Result WORK-GUARD

BOTTLE GREEN/BLACK	GREY/BLACK
NAVY/NAVY	ROYAL/NAVY
TAN/BLACK	

Water Repellent and windproof | Outer: 600D Heavy duty Oxford polyester with PU coating | Lining: Active Fleece by Result™ upper body with 190T Nylon Taffeta® lower body | Insulation: 160gsm Polyester fibre



BESTSELLER

WORK-GUARD



RT71 | R71X

## Zip Sleeve Heavy Duty Jacket

Outer + thermal insulation: 100% Polyester, Lining:  
100% Nylon

S, M, L, XL, XXL, 3XL

Result WORK-GUARD

GREY/BLACK	NAVY/NAVY
RED/NAVY	ROYAL/NAVY
TAN/BLACK	

Showerproof and windproof | Outer: 600D Heavy duty Oxford polyester with PU coating | Insulation: 160gsm Polyester fibre | Lining: 190T Polyester Taffeta | Zip out sleeves | Active Fleece by Result™ lined collar | Reinforced seams with bar tacked pockets and stress points | Full front zip fastening



WORK-GUARD

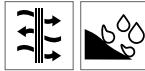

RT316 | R316X

## Work-Guard Lite Jacket

80% Polyester / 20% Cotton

XS, S, M, L, XL, XXL, 3XL, 4XL

200 g/m²

Result WORK-GUARD

BLACK/GREY/ORANGE	GREY/BLACK/ORANGE
ROYAL/NAVY/ORANGE	

Front zip with studded outer storm flap | Stand up collar with tear release | Bellowed multi use pockets with reflective tear release tabs | Partially elasticised waist | Hangtag | Studded cuff | Bar tack stress points | D-Ring | Water repellent fabric



WORK-GUARD



RT317 | R317X

## Work-Guard Lite Gillet

80% Polyester / 20% Cotton

XS, S, M, L, XL, XXL, 3XL, 4XL

200 g/m²

Result WORK-GUARD

BLACK/GREY/ORANGE	GREY/BLACK/ORANGE
ROYAL/NAVY/ORANGE	

Front zip with studded outer storm flap | Partially elasticised waist | Bellowed multi use pockets with reflective tear release tabs | Stand up collar | Hangtag | Bar tack stress points | D-Ring | Water repellent fabric



WORK-GUARD

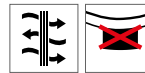

RT314 | R314X

## Elevator Jacket

Outer: 100% Nylon, Filling + Lining + Arms:

100% Polyester

S, M, L, XL, XXL, 3XL, 4XL

380 g/m²

Result WORK-GUARD

BLACK/MARL GREY
-----------------

Arms: 100% knitted Polyester | YKK zip with interchangeable colour zip pulls | Zipped inside & side pockets | Padded body Feature | Bound cuff and hem | Contrast neck tape | Brushed inner | Chin guard | Padded insulation | Ready to brand - tag free | Super stretch fabric and seams allow for natural movement



WORK-GUARD



RT335 | R335X

## X-Over Microfleece Lined Gillet

100% Polyester

XS, S, M, L, XL, XXL, 3XL, 4XL

Result WORK-GUARD

XS, S, M, L, XL, XXL, 3XL, 4XL

PINK/GREY

S, M, L, XL, XXL, 3XL, 4XL

BOTTLE GREEN/GREY	NAVY/GREY
RED/GREY	ROYAL/GREY

Windproof | Showerproof | Outer: 140g/m² polyester | Lining: Polyester fleece | Shoulder & hip decorative webbing





WORK-GUARD



**RT308** | R308M **Action Trousers**  
65% Polyester / 35% Cotton  
Waist: XS (30), S (32), M (34), L (36), XL (38), XXL (40), 3XL (42), 4XL (44), 5XL (46) Inch / Length: 32, 34 Inch  
270 g/m<sup>2</sup> Result WORK-GUARD

BLACK BOTTLE GREEN GREY  
NAVY

Windproof | Front zip with stud fastening | Handwarmer side pockets | Cargo multi use front pocket with tear release closure | Expandable waistband | Mobile phone pocket | Belt loops | Critical stress point bar tacking | Twin needle stitched seams | Rear pockets



WORK-GUARD



**RT308F** | R308F **Womens Action Trousers**  
65% Polyester / 35% Cotton  
XS, S, M, L, XL, XXL  
270 g/m<sup>2</sup> Result WORK-GUARD

BLACK

65% Polyester / 35% Cotton Twill | Breathable and Windproof | Tear release pocket system with reflective trim | Knee pad pockets with articulated stitching | 2" hem for length adjustment | Twin needle stitched seams | Zip fly with button fastening | Tricot expansion waistband | Critical stress bar tacking | Deep side pockets | Hammer loop | Belt loops



WORK-GUARD



**RT309** | R309X **Action Shorts**  
65% Polyester / 35% Cotton  
XS (30), S (32), M (34), L (36), XL (38), XXL (40), 3XL (42), 4XL (44)  
270 g/m<sup>2</sup> Result WORK-GUARD

BLACK GREY NAVY

Windproof | Front zip with stud fastening | Handwarmer side pockets | Cargo multi use front pocket with tear release closure | Expandable waistband | Mobile phone pocket | Belt loops | Critical stress point bar tacking | Twin needle stitched seams | Rear pockets



WORK-GUARD



**RT310** | R310X **Technical Trouser**  
Main fabric: 65% Polyester / 35% Cotton, Contrast fabric: 100% Polyester  
Waist: 30, 32, 34, 36, 38, 40, 42, 44, 46 Inch / Length: 32 Inch  
270 g/m<sup>2</sup> Result WORK-GUARD

GREY/BLACK NAVY/BLACK

Main fabric: 270 g/m<sup>2</sup> | Contrast fabric: 210 g/m<sup>2</sup> | Windproof | Front zip with stud fastening | Knee pad pockets | 2 side pockets | Left thigh phone pocket & zip pocket | Cargo multi use tool pocket | Elasticised waistband



WORK-GUARD



**RT324** | R324X **X-Over Holster Trouser with Cordura®**  
65% Polyester / 35% Cotton  
XS, S, M, L, XL, XXL, 3XL, 4XL, 5XL  
270 g/m<sup>2</sup> Result WORK-GUARD

GREY/BLACK

Removable multi-use front pocket system | Contrast stitch bar tack stress points | Bellowed cargo & rear pockets | Front zip with rivet fastening | Reflective back leg strip | Belt & hammer loops | Cordura® ankle hem | Knee pad pockets and pockets made of 600D Oxford polyester with PU coating | Belt loops | D-rings | Breathable and windproof | Cotton twill



WORK-GUARD



**RT318** | R318X **Work-Guard Lite Trousers**  
80% Polyester / 20% Cotton  
XS, S, M, L, XL, XXL, 3XL, 4XL, 5XL  
200 g/m<sup>2</sup> Result WORK-GUARD

BLACK/GREY/ORANGE GREY/BLACK/ORANGE  
ROYAL/NAVY/ORANGE

Front zip with button fastening | Partially elasticised waistband | Cargo multi use pocket system with reflective tear release tabs | Bar tack stress points | Double tab belt loops | Water repellent fabric







SOL'S  
the fair spirit



**LP01561 | 01561 Men's Workwear Trousers - Section Pro**

65% Polyester / 35% Cotton  
XXS (38), XS (40), S (42), M (44), L (46), XL (48), XXL (50), 3XL (52), 4XL (54), 5XL (56)

SOL'S ProWear

BLACK DARK GREY (SOLID) NAVY PRO

Zip fastener | Belt loops | Half-elasticated waistband | Pockets for removable knee pads | 6 pockets (2 front pockets / 1 ticket pocket / 1 side tool pocket / 2 back holster pockets) | Loops with press studs to fasten LP01564 removable pocket

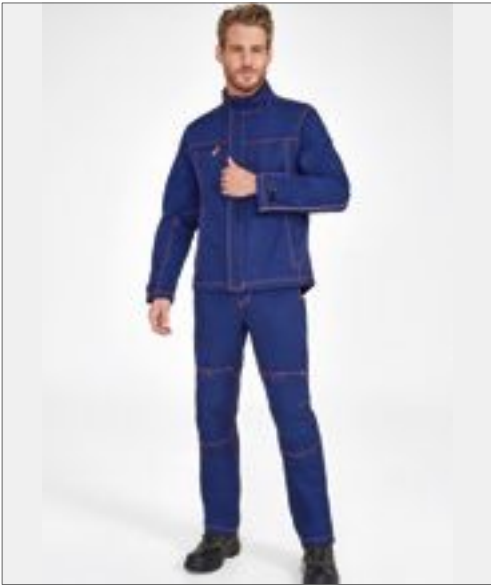

SOL'S  
the fair spirit



**LP01566 | 01566 Men's Workwear Jacket - Force Pro**

65% Polyester / 35% Cotton  
S, M, L, XL, XXL, 3XL, 4XL, 5XL

SOL'S ProWear

BLACK DARK GREY (SOLID) NAVY PRO

High collar | Zip opening with protection placket | 3 zip pockets | Adjustable cuffs | Inside drawstring | Reflective piping at back and sleeves



SOL'S  
the fair spirit



**LP01569 | 01569 Men's Workwear Trousers - Speed Pro**

65% Polyester / 35% Cotton  
XXS (38), XS (40), S (42), M (44), L (46), XL (48), XXL (50), 3XL (52), 4XL (54), 5XL (56)

SOL'S ProWear

BLACK DARK GREY (SOLID) NAVY PRO

Zip fastener | Belt loops | Half-elasticated waistband | 5 pockets (2 front pockets / 1 ticket pocket / 2 back pockets) | Loops with press studs to fasten LP01564 removable pocket



SOL'S  
the fair spirit



**LP01568 | 01568 Men's Workwear Bodywarmer - Worker Pro**

65% Polyester / 35% Cotton, Padding: 100% Polyester  
S, M, L, XL, XXL, 3XL, 4XL, 5XL

SOL'S ProWear

BLACK DARK GREY (SOLID) NAVY PRO

Fleece-lined high collar | Zip opening with protection placket | 4 pockets including 1 inside pocket | Reflective piping at back | Inside drawstring | Elasticated armholes



SOL'S  
the fair spirit



**LP80500 | 80500 Bodywarmer Zenith Pro**

65% Polyester / 35% Cotton  
S, M, L, XL, XXL, 3XL, 4XL  
240 g/m<sup>2</sup>

SOL'S ProWear

BLACK BUGATTI BLUE DARK GREY (SOLID) NAVY

Unisex workwear bodywarmer | 6 pockets including 1 portable and 1 inside pocket | Pocket flap with reflective piping | 3 pen slots | Injected black zip opening



SOL'S  
the fair spirit



**LP80302 | 80902 Workwear Overall Solstice Pro**

65% Polyester / 35% Cotton  
S (38/40), M (42/44), L (46/48), XL (50/52), XXL (54/56), 3XL (58/60), 4XL (62/64)  
240 g/m<sup>2</sup>

SOL'S ProWear

BOTTLE GREEN | BUGATTI BLUE | DARK GREY (SOLID) | NAVY

Unisex workwear overall with simple zip | 10 pockets- pockets with flaps and reflective piping | Outer slot for knee pads LP80601 | Elasticated waist and gussets at the back | Zip with double slider



SOL'S  
the fair spirit



**LP80901 | 80901 Workwear Overall Jupiter Pro**

65% Polyester / 35% Cotton  
S (38/40), M (42/44), L (46/48), XL (50/52), XXL (54/56), 3XL (58/60), 4XL (62/64)  
240 g/m<sup>2</sup>

SOL'S ProWear

BUGATTI BLUE | DARK GREY (SOLID) | GREEN PRO | RED

Mandarin collar | 6 pockets | Injected white double zip | Elasticated waist at the back | Gussets at the back



SOL'S  
the fair spirit



**LP80600 | 80600 Men's Workwear Trousers Active Pro**

65% Polyester / 35% Cotton  
XXS, XS, S, M, L, XL, XXL, 3XL, 4XL, 5XL  
240 g/m<sup>2</sup>

SOL'S ProWear

BLACK | BUGATTI BLUE | DARK GREY (SOLID) | NAVY

9 pockets | Pocket flaps with reflective piping | 2 pen slots | Injected black zip opening | Slots for removable knee pads LP80601 | Woven ID label - washable 60°



SOL'S  
the fair spirit



**LP01563 | 01563 Men's Workwear Bermudas - Ranger Pro**

65% Polyester / 35% Cotton  
XXS (38), XS (40), S (42), M (44), L (46), XL (48), XXL (50), 3XL (52), 4XL (54), 5XL (56)

SOL'S ProWear

BLACK | DARK GREY (SOLID) | NAVY PRO

Zip fastener | Belt loops | Half-elasticated waistband | 7 pockets (2 front pockets / 1 ticket pocket / 2 side pockets / 2 back pockets) | Loops with press studs to fasten LP01564 removable pocket



SOL'S  
the fair spirit

**LP80601 | 80601 Protection Knee Pads Protect Pro (1 Pair)**

100% Polypropylene  
One Size

SOL'S ProWear

BLACK

Protection knee pads





**RG0130 Dismantle S1P Hiker**

39 (6), 40 (6,5), 41 (7), 42 (8), 43 (9), 44 (10), 45 (10,5), 46 (11), 47 (12)

BLACK

EN20345: 2011 S1P SRC | Weight 560gms | Metal Free | Lightweight composite toe protection | Lightweight composite midsole puncture protection | Rubber and EVA sole unit | Anti Static | Full Leather upper | Plastic heel support | Padded ankle protection | Fuel and oil resistant outsole | Pierce-resistant midsole (to 1100kN) | Toe protection (200 Joules impact, 1500kN compression)



**RG0132 First Strike SBP Hiker**

39 (6), 41 (7), 42 (8), 43 (9), 44 (10), 46 (11), 47 (12)

BROWN

EN20345: 2011 SBP SRC | Weight 748 gms | Steel toe protection | Steel puncture resistant sole protection | Full rubber heavy duty sole unit | Full Leather upper | Plastic heel support | Padded ankle protection | Fuel and oil resistant outsole | Pierce-resistant midsole (to 1100kN) | Toe protection (200 Joules impact, 1500kN compression)



**RG133 Invective SBP Boot**

39 (6), 41 (7), 42 (8), 43 (9), 44 (10), 46 (11), 47 (12)

TAN

EN20345: 2011 SBP SRC | Weight 748g | Steel toe protection | Steel puncture resistant sole protection | Rubber and EVA sole unit | Full Nubuck leather upper | Padded ankle protection | Fuel and oil resistant outsole | Pierce-resistant midsole (to 1100kN) | Toe protection (200 Joules impact, 1500kN compression)



**RGH1140 Peakdale S3 Safety Hiker**

39 (6), 41 (7), 42 (8), 43 (9), 44 (10), 46 (11), 47 (12)

BLACK

PEAT

Steel toe cap and protective midsole | Leather upper | Fully moulded and removable insole | Anti-static sole | Wide fitting | Safety rating EN20345: 2011 S3 SRC | 200 joule safety toe cap | Penetration resistant midsole | Fuel oil resistant outsole | Energy absorbing cushioned heel | SRC rated slip resistance | Upper composition: Leather Upper: 32%, Oxford Mesh Upper: 15%, Mesh Lining: 28%, Foam Tongue & Collar: 11%, Chemical Fibre: 4%, Vamp Woven Cloth: 9% | Outsole: 100% PU | Weight: 720g



**RG1230 Pro Downburst S1P Safety Trainer**

39 (6), 41 (7), 42 (8), 43 (9), 44 (10), 46 (11), 47 (12)

BLACK

Steel toe and midsole | Suede and mesh upper | Conforms to EN20345:2011 S1-P SRC | Rubber/EVA shock absorbent sole | Fuel and oil resistant outsole | Anti static | SRC slip rated | External rubber toe guard | Padded collar and tongue



**RG1240 Pro Downburst S1P Safety Hiker**

39 (6), 41 (7), 42 (8), 43 (9), 44 (10), 46 (11), 47 (12)

BLACK

Steel toe and midsole | Suede and mesh upper | Conforms to EN20345:2011 S1-P SRC | Rubber/EVA shock absorbent sole | Fuel and oil resistant outsole | Anti static | SRC slip rated | External rubber toe guard | Padded collar and tongue



**RG125 Pro Kata S1P Safety Trainer**

39 (6), 40 (6,5), 41 (7), 42 (8), 43 (9), 44 (10), 45 (10,5), 46 (11), 47 (12)

BLACK

Composite toe and midsole | Synthetic 1-piece technical mesh upper | Metal Free | Conforms to EN20345:2011 S1-P SRA | Rubber/EVA shock absorbent sole | Fuel and oil resistant outsole | Anti static | External rubber toe guard | Padded tongue and ankle protection



**RG126 Pro Kata S1P Safety Hiker**

39 (6), 40 (6,5), 41 (7), 42 (8), 43 (9), 44 (10), 45 (10,5), 46 (11), 47 (12)

BLACK

Composite toe and midsole | Synthetic 1-piece technical mesh upper | Metal Free | Conforms to EN20345:2011 S1-P SRA | Rubber/EVA shock absorbent sole | Fuel and oil resistant outsole | Anti static | External rubber toe guard | Padded tongue and ankle protection



**RG1270 Pro Duststorm SBP Safety Boot**

39 (6), 41 (7), 42 (8), 43 (9), 44 (10), 46 (11), 47 (12)

TAN

Steel toe and midsole | Synthetic 1-piece technical mesh upper | Metal Free | Conforms to EN20345:2011 SBP SRC | Rubber/EVA shock absorbent sole | Fuel and oil resistant outsole | SRC slip rated | External rubber toe guard | Padded tongue and ankle protection



**RG1100** | TRK110

## Causeway S3 Waterproof Safety Hiker

39 (6), 40 (6,5), 41 (7), 42 (8), 43 (9), 44 (10), 45 (10,5), 46 (11), 47 (12)

Regatta Safety Footwear

**GREY/BLACK** **RED/BLACK**

200 joule safety steel toe cap | Protective steel midsole | Upper made of cow leather with a slight PU coating and textile | Fuel oil resistant outsole | Rubber/EVA shock absorbent sole | Anti-static sole | Fully moulded and removable insole | Wide fitting | Waterproof and breathable Isotex bootie lining | Safety rating EN20345: 2011 S3 WP SRC



**RGH1150** | TRK115

## Region S3 Safety Trainer

39 (6), 41 (7), 42 (8), 43 (9), 44 (10), 46 (11), 47 (12)

Regatta Safety Footwear

**BLACK/GREEN** **BLACK/GREY**

Steel toe cap and protective midsole | Textile upper | Rubber shock absorbent sole | Fully moulded and removable insole | Anti-static | Wide fitting | Safety rating EN20345: 2011 S3 SRC | 200 joule safety toe cap | Penetration resistant midsole | Fuel oil resistant outsole | Energy absorbing cushioned heel | SRC rated slip resistance | Upper composition: Leather Upper: 32%, Oxford Mesh Upper: 26%, Mesh Lining: 19%, Foam Tongue & Collar: 10%, Chemical Fibre: 3%, Vamp Woven Cloth: 10% | Outsole: 100% PU | Weight: 660g



**RGH1160** | TRK116

## Region S3 Safety Hiker

39 (6), 41 (7), 42 (8), 43 (9), 44 (10), 46 (11), 47 (12)

Regatta Safety Footwear

**BLACK/GREY** **BLACK/OXFORD BLUE**

Steel toe cap and protective midsole | Textile upper | Rubber shock absorbent sole | Fully moulded and removable insole | Anti-static | Wide fitting | Safety rating EN20345: 2011 S3 SRC | 200 joule safety toe cap | Penetration resistant midsole | Fuel oil resistant outsole | Energy absorbing cushioned heel | SRC rated slip resistance | Upper composition: Leather Upper: 31%, Oxford Mesh Upper: 18%, Mesh Lining: 26%, Foam Tongue & Collar: 13%, Chemical Fibre: 4%, Vamp Woven Cloth: 8% | Outsole: 100% PU | Weight: 760g



**RGH1180** | TRK118

## Convex S1P Safety Trainer

39 (6), 41 (7), 42 (8), 43 (9), 44 (10), 46 (11), 47 (12)

Regatta Safety Footwear

**BLACK/OXFORD BLUE**

Steel toe cap and protective midsole | Rubber/EVA/TPU shock absorbing sole | Fully moulded and removable insole | Lightweight comfortable fitting | Safety rating EN20345:2011 S1P SRA | 200 joule safety toe cap | Penetration resistant midsole | Fuel oil resistant outsole | Anti-static sole | Energy absorbing cushioned heel | SRA rated slip resistance | Upper composition: Rocky PU: 14%, Micro Fibre: 13%, Mesh upper:18%, Lining-nonwoven fabric: 13%, Mesh toe lining: 18 %, Reinforcement EVA/Nylon: 15 %, Foam: 7%, Chemical Fibre: 2% | Outsole: 55% EVA, 40% Rubber, 5% TPU



**RGH1190** | TRK119

## Convex S1P Safety Hiker

39 (6), 41 (7), 42 (8), 43 (9), 44 (10), 46 (11), 47 (12)

Regatta Safety Footwear

**BLACK/OXFORD BLUE**

Steel toe cap and protective midsole | Rocky PU/ Microfiber/breathable mesh upper | Rubber/EVA/TPU shock absorbing sole | Fully moulded and removable insole | Lightweight comfortable fitting | Safety rating EN20345:2011 S1P SRA | 200 joule safety toe cap | Penetration resistant midsole | Fuel oil resistant outsole | Anti-static sole | Energy absorbing cushioned heel | SRA rated slip resistance | Upper composition: Rocky PU: 11%, Micro Fibre:11%, Mesh upper: 23%, Lining-nonwoven fabric:10%, Mesh toe lining: 22 %, Reinforcement EVA/Nylon:12 %, Foam: 9%, Chemical Fibre: 2% | Outsole: 55% EVA, 40% Rubber, 5% TPU | Weight: 600g



**RT339** | R339X

## Blackwatch Safety Boot

40 (6), 41 (7), 42 (8), 43 (9), 44,5 (10), 46 (11), 47 (12)

Result WORK-GUARD

**BLACK/SILVER**

Composite midsole for underfoot protection | Ankle support, padded cuff & tongue | Energy absorption heel | SRC slip resistance | Bottle green trim | Reflective detail | Anti-static | Scuff cap | Loop pull | CE EN 203445:2011 S3 SRC | Breathable | Water resistant | Upper: Nubuck leather & mesh / Midsole: Composite / Sole: EVA/Rubber / Toe cap: Steel



WORK-GUARD



**RT340** | R340X **Defence Safety boot**  
40 (6), 41 (7), 42 (8), 43 (9), 44.5 (10), 46 (11), 47 (12), 48 (13)  
Result WORK-GUARD

BLACK

EN 20345:2011 S1P SRA approved | S1P SRA safety boot | Steel toe cap & steel midsole | Black eyelets with a sheen | Laces: All Orange + spare sets in Orange/Black & All Black included in box | Upper: Black embossed split leather upper | Ankle internal: Inside lining, mesh black | Toe cap made of Steel | Sole: Dual density Black/Orange PU sole | Collar: Process black padded collar



WORK-GUARD



**RT346** | R346X **Carrick Safety boot**  
41 (7), 42 (8), 43 (9), 44.5 (10), 46 (11), 47 (12)  
Result WORK-GUARD

BROWN

EN 20345:2011 S1P SRC approved | S1P SRC safety boot | Steel toe cap & composite midsole | Sole: Welded, Metal eyelets | Laces: Black/Orange + spare sets in Brown/White & Orange/Black included in box | Upper: Hard wearing cow leather | Sole: EVA/Rubber | Toe Cap: Steel



WORK-GUARD



**RT348M** | R348M **Lightweight Safety Trainer**  
41 (7), 42 (8), 43 (9), 44.5 (10), 46 (11), 47 (12)  
Result WORK-GUARD

BLACK

EN 20345:2011 S1P SRC approved | S1P SRC safety trainer | Composite toe cap | Composite midsole | Toe guard: PU imitation leather | Outer sole: EVA/Rubber | Tongue: Padded | Upper: Black PU imitation leather and durable mesh | Laces: Yellow + spare sets in Yellow/Black & All Black included in box



**DK23530** | FC23530 **Tiber Safety Trainer S3**  
Lining: 100% Nylon  
36 (3), 37 (4), 38 (5), 39 (5.5), 40 (6), 41 (7), 42 (8), 43 (9), 44 (10), 45 (11), 46 (11.5), 47 (12)  
Dickies

BLACK NAVY

Composite toe cap to EN20345 (200joules) | Padded collar and tongue | Non-metallic anti-penetration sole | Metal free | Upper: Mesh and Microfibre, water resistant | Lining: Mesh (Nylon) | Sole: Lightweight EVA / Rubber Outsole | Shock absorbent heel | Oil resistant sole

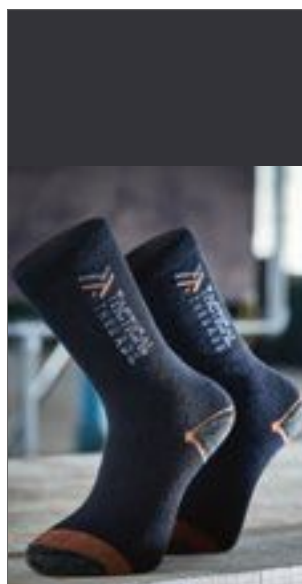

**RG402** | TRP402 **3 Pack Work Socks**  
68% Cotton / 16% Acrylic / 14% Polyester / 2% Elastane  
One Size  
Regatta Tactical

BLACK

3 pair pack | Hardwearing loopstitch design | Ribbed ankle cuff for extra support | Cushioned loopstitch heel and toe | Flat toe seam for comfort



**RG003** | RMH003 **Workwear Socks (3 Pair Pack)**  
68% Cotton / 16% Acrylic / 14% Polyester / 2% Elastane  
39/42  
Regatta Professional

BLACK

3 pair pack | Hardwearing loopstitch design | Ribbed ankle cuff for extra support | Cushioned loopstitch heel and toe | Flat toe seam for comfort



**F996** | 67-608-Z

**Fruit Work Gear Socks  
(3 Pair Pack)**

72% Cotton / 23% Polyamide / 4% Polyester /  
1% Elastane

**M (39-42), L (43-46)**

Fruit of the Loom

**BLACK** **BLACK GREY MELANGE**

Perfect fit for everyday use | Cushioned soles for  
extra comfort and protection | High proportion of  
natural fibers

**KX153** | KXPYB

**Polyester Belt**

100% Polyester

**One Size**

Korntex

<b>ANTHRACIT</b>	<b>BLACK</b>	<b>GREY</b>
<b>LIME GREEN</b>	<b>MAGENTA</b>	<b>NAVY</b>
<b>RED</b>	<b>ROYAL BLUE</b>	<b>SIGNAL YELLOW</b>
<b>WHITE</b>		

Korntex® polyester belt | Colour-matching metal  
buckle | Length can be adjusted from XS to 3XL

**RG112** | TRU112

**Thermal Longsleeve  
Vest**

50% Cotton / 50% Polyester

**S, M, L, XL, XXL**

205 g/m²

Regatta Professional

**BLUE** **DENIM** **WHITE**

Lightly brushed for maximum comfort

**RG111** | TRU111

**Thermal Short-Sleeve Vest**

50% Cotton / 50% Polyester

**S, M, L, XL, XXL**

205 g/m²

Regatta Professional

**BLUE** **DENIM** **WHITE**

Lightly brushed for maximum comfort

**RG113** | TRU113

**Thermal Long Johns**

50% Cotton / 50% Polyester

**S, M, L, XL, XXL**

205 g/m²

Regatta Professional

**BLUE** **DENIM** **WHITE**

Lightly brushed for maximum comfort



**NX3600** | 3600

**Men's Crew Neck  
T-Shirt**

100% Cotton (Heather Grey: 90% Cotton /  
10% Polyester)

**XS, S, M, L, XL, XXL, 3XL, 4XL**

145 g/m<sup>2</sup>

Next Level Apparel

**XS, S, M, L, XL, XXL, 3XL, 4XL**

BLACK	CARDINAL	COOL BLUE
CREAM	FOREST GREEN	HEATHER GREY
HEAVY METAL	INDIGO	KELLY GREEN
LIGHT BLUE	LIGHT GREY (SOLID)	LIGHT PINK
MAROON	MIDNIGHT NAVY	MILITARY GREEN
RED	ROYAL	TAHITI BLUE
TURQUOISE	WHITE	

**XS, S, M, L, XL, XXL, 3XL**

GRAPHITE BLACK	OATMEAL
----------------	---------

Fine Jersey | 100% Combed ring-spun cotton (Heather Grey: 90% Cotton / 10% Polyester) | Crew neck | Set-in collar 1x1 baby rib | Tear-away label



F182 | 61-212-0

**Heavy Cotton T**

100% Cotton (Heather Grey: 97% Cotton / 3% Polyester)

**S, M, L, XL, XXL, 3XL**White 185 g/m<sup>2</sup>, Coloured 195 g/m<sup>2</sup>

Fruit of the Loom

BLACK	HEATHER GREY	NAVY	WHITE
-------	--------------	------	-------

Rib crew neck with self-fabric back neck tape | Twin needle sleeve and bottom hem



F186 | 61-424-0

**Ladies Ringspun Premium T**

100% Cotton (Heather Grey: 97% Cotton / 3% Polyester)

**XS, S, M, L, XL, XXL**White 190 g/m<sup>2</sup>, Coloured 195 g/m<sup>2</sup>

Fruit of the Loom

ASH (HEATHER)	BLACK	BOTTLE GREEN	BURGUNDY
DEEP NAVY	FUCHSIA	HEATHER GREY	KELLY GREEN
LIGHT GRAPHITE (SOLID)	NAVY	ORANGE	RED
ROYAL BLUE	WHITE	ZINC (SOLID)	

100% combed ringspun cotton | Shaped side seams for a feminine fit | Guaranteed to perform at 60°C wash | Crew neck with cotton/ lycra® rib and twin needle stitching | Self-fabric shoulder-to-shoulder taping | Soft hand feel



NE69001 | O69001

**Unisex Workwear T-Shirt**

80% Cotton / 20% Polyester

**XS, S, M, L, XL, XXL, 3XL**155 g/m<sup>2</sup>

Neutral

BLACK	NAVY
-------	------

Fairtrade-certified cotton | Certified organic cotton | Single jersey knit | 20% recycled polyester for improved durability | Classic Fit | Short sleeves | Roundneck | Neckband tape inside

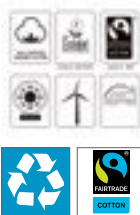
**Neutral.**  
Certified Responsibility™

K504 | KK504

**Superwash® 60° T-Shirt Fashion Fit**

65% Polyester / 35% Cotton

**XS, S, M, L, XL, XXL, 3XL**160 g/m<sup>2</sup>

Kustom Kit

BLACK	BRIGHT ORANGE MARL	DARK GREY MARL
DENIM MARL	LIGHT GREY MARL	LIME MARL
NAVY	RED	ROYAL
SAGE MARL	TURQUOISE MARL	WHITE
YELLOW MARL		

1x1 ribbed crew neck | Self-fabric back neck and shoulder tape | Twin needle hem and cuffs | 60°C wash

KUSTOM KIT.



K754 | KK754

**Superwash® 60° T-Shirt Fashion Fit**

65% Polyester / 35% Cotton

**XS, S, M, L, XL, XXL**160 g/m<sup>2</sup>

Kustom Kit

BLACK	CORAL MARL	DARK GREY MARL
LIGHT GREY MARL	LIME MARL	NAVY
PINK MARL	RED	WHITE

Superwash® 60° | 1x1 ribbed crew neck | Self-fabric back and shoulder tape | Twin needle hem and cuffs | Tear-out label | Perfect for all types of decoration including Sublimation | Fashion fit

KUSTOM KIT.







**F181** | 61-044-0 **Super Premium T**

100% Cotton (Heather Grey: 97% Cotton / 3% Polyester), (Ash: 99% Cotton / 1% Polyester)  
**S, M, L, XL, XXL, 3XL, 4XL, 5XL**  
White 190 g/m², Coloured 205 g/m²

Fruit of the Loom			
<b>S, M, L, XL, XXL, 3XL, 4XL, 5XL</b>			
BLACK	HEATHER GREY	NAVY	WHITE
<b>S, M, L, XL, XXL, 3XL</b>			
ASH (HEATHER)	BOTTLE GREEN	BURGUNDY	CLASSIC OLIVE
DEEP NAVY	LIGHT GRAPHITE (SOLID)	RED	ROYAL BLUE
ZINC (SOLID)			

Crew neck with cotton/Lycra® rib | Fine knit gauge for enhanced printability | Guaranteed to perform at 60° wash | Shoulder-to-shoulder taping



**E4099** | 4099 **Men's Premium-T Longsleeve**

100% Cotton  
**S, M, L, XL, XXL, 3XL, 4XL, 5XL**  
180 g/m²

BLACK	FIRE RED	NAVY	STEEL GREY (SOLID)
WHITE			

Ring-spun cotton | Long sleeve t-shirt | Single jersey | Tubular | Elastane rib collar | Neck tape



**E4100** | 4100 **Men's Heavy Polo Pocket**

100% Cotton  
**XS, S, M, L, XL, XXL, 3XL, 4XL, 5XL**  
220 g/m²

BLACK	FIRE RED	FOREST	NAVY
ROYAL	WHITE		

Combed cotton | Piqué | Side slits | Button panel with 3 tone-on-tone buttons | Chest pocket



**K510** | KK510 **Fashion Fit Long Sleeve Superwash® 60° Tee**

65% Polyester / 35% Cotton  
**XS, S, M, L, XL, XXL, 3XL**  
160 g/m²

BLACK	DARK GREY MARL	NAVY
-------	----------------	------

1x1 rib neck | Self fabric back neck and shoulder tape | Top stitched front neck trim | Twin needle stitched hem and cuffs | Kustom Kit® tear out back neck label

NEW

KUSTOM KIT®

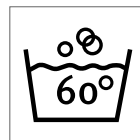
**K460** | KK460**Classic Fit Cotton  
Klassic Superwash®  
60° Polo**

100% Cotton

**XS, S, M, L, XL, XXL, 3XL**200 g/m<sup>2</sup>

Kustom Kit

BLACK	DARK GREY MARL	HEATHER GREY
NAVY	WHITE	

100% Combed Ringspun Cotton | 1x1 rib flat knit collar and cuffs | Three button slanted top placket | Taped back neck and shoulder seams | Half moon yoke on back | Twin needle hem | Side vents | Double stitched armholes, shoulders and around cuffs | Superwash® 60° | Kustom Kit® tear out back neck label



**JAMES & NICHOLSON**



**JN801** | JN 801 **Workwear Polo Men**

100% Cotton  
S, M, L, XL, XXL, 3XL, 4XL, 5XL, 6XL  
220 g/m<sup>2</sup>

James+Nicholson

BLACK	CARBON	DARK GREEN	GREY HEATHER
LIGHT BLUE	NAVY	ORANGE	RED
ROYAL	WHITE		

Combed, ring-spun cotton | Durable classic men's polo shirt | Pre-shrunk high-quality piqué keeps its shape | Cut allows optimum room to move | Knitted polo collar and sleevebands | Twin-needle stitching for high stability | Neck tape | White washable at 95°C



**JAMES & NICHOLSON**



**JN803** | JN 803 **Workwear Polo Women**

100% Cotton  
S, M, L, XL, XXL  
220 g/m<sup>2</sup>

James+Nicholson

BLACK	CARBON	DARK GREEN	GREY HEATHER
LIGHT BLUE	NAVY	ORANGE	RED
ROYAL	WHITE		

Combed, ring-spun cotton | Durable classic ladies' polo shirt | Pre-shrunk high-quality piqué-jersey keeps its shape | Cut allows optimum room to move | Knitted polo collar and sleevebands | Twin-needle stitching for high stability | Neck tape | White washable at 95°C | Coloured washable at 60°C | Suitable for tumble-drying | Side slits, lightly waisted



**JAMES & NICHOLSON**



**JN873** | JN873 **Ladies' Bio Workwear Polo**

50% Cotton / 50% Polyester  
XS, S, M, L, XL, XXL, 3XL, 4XL  
200 g/m<sup>2</sup>

James+Nicholson

AQUA	BLACK	BROWN	CARBON
DARK GREEN	DARK GREY (SOLID)	GOLD YELLOW	GREY HEATHER
LIME GREEN	NAVY	ORANGE	RED
ROYAL	STONE	TURQUOISE	WHITE
WINE			

Mixed material of ring-spun organic cotton and polyester blend for optimum shape and wash resistance | Knitted polo collar and cuffs | Necktape | Button tab with 4 buttons | Side slits | 60°C washable, suitable for tumble drying



**JAMES & NICHOLSON**



**JN874** | JN874 **Men's Bio Workwear Polo**

50% Cotton / 50% Polyester  
XS, S, M, L, XL, XXL, 3XL, 4XL, 5XL, 6XL  
200 g/m<sup>2</sup>

James+Nicholson

AQUA	BLACK	BROWN	CARBON
DARK GREEN	DARK GREY (SOLID)	GOLD YELLOW	GREY HEATHER
LIME GREEN	NAVY	ORANGE	RED
ROYAL	STONE	TURQUOISE	WHITE
WINE			

Combined, ring-spun organic cotton and polyester blend for optimum shape and wash resistance | Knitted polo collar and cuffs | Necktape | Button tab with 3 buttons | 60°C washable, suitable for tumble drying



**HRM**  
 MORE THAN A LIFESTYLE

**HRM301 | 301 Men's Heavy Polo**

100% Cotton

**S, M, L, XL, XXL, 3XL, 4XL, 5XL**220 g/m<sup>2</sup>

HRM

BLACK	BORDEAUX	DARK GREY
NAVY	RED	ROYAL BLUE
WHITE		

Ring-spun robust double piqué | Fashionable modern slim fit cut | Neckband and side slits reinforced | Collar and sleeve ends made from 1x1 rib knit | 3-button placket (tone-in-tone) | Label-free | Woven Fair4All flag-label in the left side seam | Pre-treated against shrinkage and anti-pilling | 60°C washable and suitable for industrial laundering | BSCI certified production

**HRM**  
 MORE THAN A LIFESTYLE

**HRM401 | 401 Women's Heavy Polo**

100% Cotton

**XS, S, M, L, XL, XXL, 3XL, 4XL, 5XL**220 g/m<sup>2</sup>

HRM

BLACK	BORDEAUX	DARK GREY
NAVY	RED	ROYAL BLUE
WHITE		

Ring-spun robust double piqué | Fashionable modern fit cut (light shaped) | Neckband and side slits reinforced | Collar and sleeve ends made from 1x1 rib knit | 3-button placket (tone-in-tone) | Label-free | Woven Fair4All flag-label in the left side seam | Pre-treated against shrinkage and anti-pilling | 60°C washable and suitable for industrial laundering | BSCI certified production

**BESTSELLER**
  
**FRUIT OF THE LOOM®**

**F503 | 63-204-0 65/35 Heavy Piqué Polo**

65% Polyester / 35% Cotton

**S, M, L, XL, XXL, 3XL**White 220 g/m<sup>2</sup>, Coloured 230 g/m<sup>2</sup>

Fruit of the Loom

BLACK	BOTTLE GREEN	BURGUNDY
DEEP NAVY	HEATHER GREY	NAVY
RED	ROYAL BLUE	WHITE

Three-button placket with self-coloured buttons | Twin needle reinforced shoulder seam | Back neck tape | Guaranteed to perform at 60° wash



KUSTOM KIT.

**K407 | KK407 Classic Fit Chunky Polo Superwash 60°**

65% Polyester / 35% Cotton

**S, M, L, XL, XXL**220 g/m<sup>2</sup>

Kustom Kit

BLACK	HEATHER GREY	NAVY
-------	--------------	------

Spare button | Taped back neck | Slanted placket | Cuffed sleeves | Half-moon yoke | Side vents | Superwash (60°C) | Suitable for tumble-dry | Piqué | Worldwide Responsible Accredited Production (WRAP) certified production



KUSTOM KIT.

**K408 | KK408 Slim Fit Klassik Heavy Weight Slim Fit Polo Superwash® 60°**

65% Polyester / 35% Cotton

**XS, S, M, L, XL, XXL**220 g/m<sup>2</sup>

Kustom Kit

BLACK	GRAPHITE (SOLID)	LIME
NAVY		

Slim fit | 1x1 rib flat knit collar and cuffs | Twin needle stitched armholes, shoulder and cuff | Side vents | 3-button narrow placket | Reinforced Shoulder Seams | Spare button | Superwash 60° | Kustom Kit removable back neck label | Worldwide Responsible Accredited Production (WRAP) certified production

**BESTSELLER**
**R**  
 russell

**2011 | R-011M-0 Heavy Duty Workwear Polo**

100% Cotton (Light Oxford: 93% Cotton / 7% Polyester)

**XS, S, M, L, XL, XXL, 3XL, 4XL**215 g/m<sup>2</sup>

Russell

BLACK	BOTTLE GREEN	BRIGHT ROYAL
CLASSIC RED	FRENCH NAVY	LIGHT OXFORD (HEATHER)
ORANGE	WHITE	

Ring-spun cotton piqué | Double layered shoulder panels | Twin needle stitching at armhole | Reinforcements on placket and side vents | Locker patch for internal identification | Plastic-coated metal buttons | Chest pocket | Suitable for 60°C wash (without imprint) and tumble dry

EXCD  
by promodoro

## E4400 | 4400 Men's Polo

60% Cotton / 40% Polyester

S, M, L, XL, XXL, 3XL, 4XL, 5XL

220 g/m²

EXCD by Promodoro

APPLE GREEN	BLACK	CHARCOAL (SOLID)
COBALT BLUE	FIRE RED	FLAME
FOREST	GRANAT	GRAPHITE (SOLID)
GREEN	ICE BLUE	JADE
NAVY	NEW LIGHT GREY (SOLID)	ROYAL
STEEL GREY	WHITE	

Button panel with 3 buttons (tone-to-tone) | Piqué | Washable up to 60° (blank) | Cotton Piqué | Delivered with a separate pocket | 60% combed cotton / 40% polyester



EXCD  
by promodoro

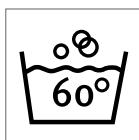

## E4405 | 4405 Women's Polo

60% Cotton / 40% Polyester

S, M, L, XL, XXL, 3XL

220 g/m²

EXCD by Promodoro

APPLE GREEN	BLACK	CHARCOAL (SOLID)
COBALT BLUE	FIRE RED	FLAME
FOREST	GRANAT	GRAPHITE (SOLID)
GREEN	ICE BLUE	JADE
NAVY	NEW LIGHT GREY (SOLID)	ROYAL
STEEL GREY	WHITE	

Narrow button strip with 4 monochromatic buttons | Loops in the interior side seam | Mixed fabric | Slim fit | Piqué | Neutral size label | Separate breast pocket | 60% cotton / 40% polyester







**REGATTA**  
PROFESSIONAL

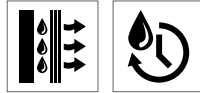

## RG1740 | TRS174 Contrast Coolweave Polo

100% Polyester

XS, S, M, L, XL, XXL, 3XL, 4XL

130 g/m<sup>2</sup>

Regatta Contrast Collection

BLACK/CLASSIC RED	BLACK/SEAL GREY (SOLID)	CLASSIC RED/BLACK
NAVY/NEW ROYAL	NEW ROYAL/NAVY	SEAL GREY (SOLID)/BLACK

100% quick dry polyester pique fabric | Moisture wicking performance | 3-button placket | Ribbed collar and cuffs | Side vents



**promodoro**



## E4600 | 4600 Men's Heavy Polo Longsleeve

100% Cotton

S, M, L, XL, XXL

220 g/m<sup>2</sup>

Promodoro

BLACK	FIRE RED	NAVY	WHITE
-------	----------	------	-------

Long Sleeve Polo | Button panel with 3 tone-in-tone buttons | Piqué | Combed cotton



**promodoro**



## E4605 | 4605 Women's Heavy Polo Longsleeve

100% Cotton

XS, S, M, L, XL, XXL

220 g/m<sup>2</sup>

Promodoro

BLACK	FIRE RED	NAVY	WHITE
-------	----------	------	-------

Combed cotton | Piqué | High-end placket with 3 matching buttons | Side vents | Slight tapered



**TEE JAYS**



## TJ2400 | 2400 Pocket Polo

60% Cotton / 40% Polyester

S, M, L, XL, XXL, 3XL, 4XL, 5XL

185 g/m<sup>2</sup>

Tee Jays

BLACK	DARK GREY (SOLID)	HEATHER GREY	NAVY
ROYAL	WHITE		

Clean finished placket with pearl buttons | Double stitched shoulder, armhole and bottom | Pre-shrunk | Neck tape





**BU5210** | 5210 **Women's Woven Plaid Flannel Shirt**  
80% Cotton / 20% Polyester  
**S, M, L, XL, XXL, 3XL**  
180 g/m<sup>2</sup> Burnside



Ladies Silhouette | 2 chest pockets with button flap | Roll Up Sleeve | Button cuffs | Back drop trail

**BU8210** | 8210 **Woven Plaid Flannel Shirt**  
80% Cotton / 20% Polyester  
**S, M, L, XL, XXL, 3XL**  
180 g/m<sup>2</sup> Burnside



2 chest pockets with button flaps | Half moon back yoke | Hem Bottom | Button cuffs & roll up sleeves

**CD5077** | 5077 **Unisex Sweater**

60% Cotton / 40% Polyester  
XS, S, M, L, XL, XXL, 3XL, 4XL, 5XL  
320 g/m<sup>2</sup>

EXCD by Promodoro

BLACK	CHARCOAL (SOLID)	COBALT BLUE	FIRE RED
FLAME	FOREST	NAVY	NEW LIGHT GREY (SOLID)
STEEL GREY	WHITE		

Unisex sweatshirt | Half-moon neckline | Elasticated band on neckline, sleeves and hem | Loop inside the side seam | Mixed fabric | Uncrushed molton fabric | Long-staple cotton and polyester with VORTEX® spinning technology | Very smooth surface | Pilling-resistant | Reinforced shoulder seams and double seams | Neck strap | Minimum shrinkage | Easy-care | Standard: ISO 15797 (industrial washing and finishing procedures)

EXCD  
by promodoro**JN040** | JN 040 **Round Sweat Heavy**

80% Cotton / 20% Polyester  
S, M, L, XL, XXL, 3XL, 4XL, 5XL  
300 g/m<sup>2</sup>

James+Nicholson

AUBERGINE	BLACK	BROWN	CARBON
DARK GREEN	FERN GREEN	GOLD YELLOW	GRAPHITE (SOLID)
GRENADINE	GREY HEATHER	LIGHT BLUE	LIME GREEN
NAVY	ORANGE	PACIFIC	PETROL
RED	ROYAL	SKY BLUE	SUN YELLOW
TOMATO	TURQUOISE	WHITE	

Ring-spun cotton | High-quality sweat fabric, inside roughened | Classic cut with durable flat seams | Cuffs with elastane | Half-moon in neck, necktape



JAMES &amp; NICHOLSON

**E5025** | 5025 **Men's V-Neck Sweater**

100% Cotton  
S, M, L, XL, XXL, 3XL  
320 g/m<sup>2</sup>

Promodoro

BLACK	FIRE RED	NAVY
-------	----------	------

Ring-spun cotton | V-neck | Elastane sleeve cuffs and waistband | Molton brushed | Set-in sleeves | Combed cotton



promodoro

**P76** | M76 **Men's Superstar Sweatshirt**

80% Cotton / 20% Polyester  
S, M, L, XL, XXL  
330 g/m<sup>2</sup>

Mantis

BLACK	HEATHER GREY MELANGE	SWISS NAVY
-------	----------------------	------------

2x2 rib V-insert, rib neckband | Double necktape | Deep hem rib and cuffs | Hanging loop on back neck | Contemporary fit | Stitched eyelets | Side rib | Flat-lock seams throughout | Raglan sleeves

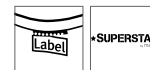

mantis

**NE69301** | O69301 **Unisex Workwear Sweatshirt**

80% Cotton / 20% Polyester  
XS, S, M, L, XL, XXL, 3XL  
300 g/m<sup>2</sup>

Neutral

BLACK	NAVY
-------	------

Fairtrade-certified cotton | Certified organic cotton | Fleece with brushed backside | 20% recycled polyester for improved durability | Crewneck | Rib at sleeves and bottom

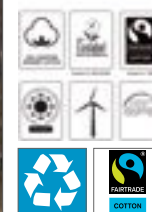
Neutral.  
Certified Responsibility™





KUSTOM KIT®



**R**  
russell



**K302** | KK302

## Regular Fit Klassic Sweatshirt Superwash 60° Long Sleeve

65% Polyester / 35% Cotton

**XS, S, M, L, XL, XXL, 3XL, 4XL**

280 g/m²

Kustom Kit

**XS, S, M, L, XL, XXL, 3XL, 4XL**

**BLACK** **DARK GREY MARL** **NAVY**

**XS, S, M, L, XL, XXL, 3XL**

**RED** **ROYAL**

Self-coloured tape to back neck | Taped shoulders | Self-fabric double-layered cuff and welt | Twin needle stitched armholes, shoulders and around armholes | Tear-out back neck label | Superwash® 60° swing ticket

**Z762** | R-762M-0

## Classic Sweatshirt

50% Cotton / 50% Polyester (Light Oxford: 53% Polyester / 47% Cotton)

**XS, S, M, L, XL, XXL, 3XL, 4XL**

295 g/m²

Russell

**XS, S, M, L, XL, XXL, 3XL, 4XL**

**BOTTLE GREEN** **BRIGHT ROYAL** **FRENCH NAVY**

**XS, S, M, L, XL, XXL**

**BLACK** **BRIGHT RED** **BURGUNDY** **CLASSIC RED**

**LIGHT OXFORD (HEATHER)**

Brushed inside | SpotShield™ stain resistant coating for fabric protection | 1x1 rib trim with elastane on hem and cuff | Tubular body construction | 50% combed, ring-spun cotton / 50% polyester (Light Oxford: 53% polyester / 47% cotton)



**E5050N** | 5050

## New Men's Troyer Sweater

100% Cotton

**S, M, L, XL, XXL, 3XL**

320 g/m²

Promodoro

**ASH (HEATHER)** **BLACK** **FOREST**  
**GRAPHITE (SOLID)** **NAVY** **WHITE**

Combed cotton | Molton-brushed | Neck zip | Elastane sleeve cuffs and waistband | Cut of shoulder and arm are significantly different to article E5050



**E5290** | 5290

## Men's Jacket Stand-Up Collar

100% Cotton

**S, M, L, XL, XXL, 3XL, 4XL, 5XL**

320 g/m²

Promodoro

**BLACK** **FIRE RED** **NAVY**  
**STEEL GREY (SOLID)** **TURQUOISE** **WHITE**

Full-length and concealed metal zip | Molton brushed | Two zip-up side pockets at the front | Narrow-fitting | Elastane sleeve cuffs and waistband | Stand-up collar | Combed cotton



**E5295** | 5295

## Women's Jacket Stand-Up Collar

100% Cotton

**XS, S, M, L, XL, XXL, 3XL**

320 g/m²

Promodoro

**BLACK** **FIRE RED** **NAVY**  
**STEEL GREY (SOLID)** **TURQUOISE** **WHITE**

Molton brushed | Elastane sleeve cuffs and waistband | Stand-up collar | Two zip-up side pockets at the front | Full-length and concealed zip | Fitted cut | Combed cotton





**SOL'S**  
the fair spirit



## L740 | 56000 Half-Zip Fleece Ness

100% Polyester  
S, M, L, XL, XXL, 3XL, 4XL, 5XL  
300 g/m<sup>2</sup>

SOL'S

S, M, L, XL, XXL, 3XL, 4XL, 5XL

BLACK NAVY

S, M, L, XL, XXL, 3XL

CHARCOAL GREY (SOLID) FIR GREEN LIME ORANGE  
RED ROYAL BLUE

Tone-to-tone injected zip | High collar | Elasticated cuffs | Elasticated drawstring at bottom



**REGATTA**  
PROFESSIONAL



## RG549 | TRF549 Micro Zip Neck

100% Polyester  
S, M, L, XL, XXL, 3XL, 4XL  
170 g/m<sup>2</sup>

Regatta Professional

BLACK BOTTLE GREEN CLASSIC RED DARK NAVY  
OXFORD BLUE ROYAL BLUE SEAL GREY (SOLID)

Fleece cuffs | 170 series Microfleece | Layer Lite Fabric Technology | Quick drying | Easy care | Half zip style



## DK5000 | SH5000 Portland Thermal Shirt

100% Polyester  
S, M, L, XL, XXL, 3XL, 4XL  
220 g/m<sup>2</sup>

Dickies

BLUE-GREY CHECK GREEN-BLACK CHECK KHAKI-BLACK CHECK RED-BLACK CHECK  
ROYAL-BLACK CHECK WHITE-GREY CHECK

Warm lined | Polar fleece | Two side pockets without button | Two breast pockets with flap and button in mother of pearl look



**REGATTA**  
PROFESSIONAL



## RG624 | TRA624 Omicron III Waterproof Breathable Fleece Jacket

100% Polyester  
S, M, L, XL, XXL, 3XL  
210 g/m<sup>2</sup>

Regatta Professional

BLACK NAVY

Symmetry fleece with anti-pilling properties | Waterproof and breathable Isotex 5000 membrane lining | Quick-drying and easy to clean | 2 zipped lower pockets and 1 breast pocket | Concealed zip entrance in lining for embroidery access



**E7700** | 7700 **Men's Knit Jacket Workwear**

100% Polyester  
S, M, L, XL, XXL, 3XL, 4XL, 5XL  
300 g/m<sup>2</sup>

Promodoro

HEATHER GRAPHITE HEATHER GREY HEATHER ROYAL

Knitted fleece jacket with stand-up collar | Inside collar with neck band in contrasting colour | Side and sleeve insert in contrasting colour | Narrow hem and sleeve cuffs with elastic edging in contrasting colour | Continuous zip | 2 side pockets with zip in contrasting colour on the front | Fashion fit



**E7705** | 7705 **Women's Knit Jacket Workwear**

100% Polyester  
S, M, L, XL, XXL, 3XL  
300 g/m<sup>2</sup>

Promodoro

HEATHER GRAPHITE HEATHER GREY HEATHER ROYAL

Knitted fleece jacket with stand-up collar | Inside collar with neck band in contrasting colour | Side and sleeve insert in contrasting colour | Narrow hem and sleeve cuffs with elastic edging in contrasting colour | Continuous zip | 2 side pockets with zip in contrasting colour on the front | Neutral size label to the side of the neck | Fashion fit | Knitted fleece brushed



**ROLY**



**RY1195** | SM1195 **Luciane Microfleece Jacket**

100% Polyester  
S, M, L, XL, XXL, 3XL  
300 g/m<sup>2</sup>

Roly

ARMY GREEN 15 BLACK 02 GARNET RED 57 NAVY BLUE 55

100% polyester microfleece, 300 g/m<sup>2</sup> | Microfleece jacket for sporty leisurewear with high collar | Contrasting colours on the collar and cuffs, as well as the full zip and zips on the side and sleeve pockets | Decorative stitching on the sides and in the chest area | Elbow pads made of the same material | Tear-out label



**ROLY**



**RY1196** | SM1196 **Luciane Woman Microfleece Jacket**

100% Polyester  
S, M, L, XL, XXL  
300 g/m<sup>2</sup>

Roly

ARMY GREEN 15 BLACK 02 GARNET RED 57 NAVY BLUE 55

100% polyester microfleece, 300 g/m<sup>2</sup> | Microfleece jacket for sporty leisurewear with high collar | Contrasting colours on the collar and cuffs, as well as the full zip and zips on the side and sleeve pockets | Decorative stitching on the sides and in the chest area | Elbow pads made of the same material | Tear-out label

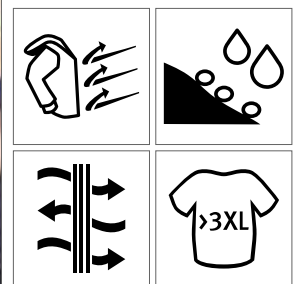

**RG689** | TRA689 **Women's Softshell Jacket - Octagon II**

96% Polyester / 4% Elastane  
34 (8), 36 (10), 38 (12), 40 (14), 42 (16), 44 (18), 46 (20), 48 (22)  
300 g/m<sup>2</sup>

Regatta Professional

34, 36, 38, 40, 42, 44, 46, 48

BLACK/BLACK	NAVY/SEAL GREY (SOLID)
36, 38, 40, 42, 44, 46	
BRIGHT YELLOW/BLACK	CLASSIC RED/BLACK
HOT PINK/BLACK	MAJESTIC PURPLE/BLACK
SEAL GREY (SOLID)/BLACK	WHITE/LIGHT STEEL

Warm backed woven Softshell XPT waterproof and breathable 3 layer membrane fabric | Wind resistant | Atl durable water repellent finish | Inner zip guard | 2 zipped lower pockets and 1 zipped chest pocket | Adjustable shockcord hem | Shaped fit | Fully printable fabric

**RG688** | TRA688 **Men's Softshell Jacket - Octagon II**

96% Polyester / 4% Elastane  
XS, S, M, L, XL, XXL, 3XL, 4XL, 5XL  
300 g/m<sup>2</sup>

Regatta Professional

XS, S, M, L, XL, XXL, 3XL, 4XL, 5XL

BLACK/BLACK	NAVY/SEAL GREY (SOLID)	
S, M, L, XL, XXL, 3XL, 4XL		
BRIGHT YELLOW/BLACK	CLASSIC RED/BLACK	DARK SPRUCE/BLACK
EXTREME GREEN/BLACK	MAJESTIC PURPLE/BLACK	OXFORD BLUE/BLACK
SEAL GREY (SOLID)/BLACK	WHITE/LIGHT STEEL	

Warm backed woven Softshell XPT waterproof and breathable 3 layer membrane fabric | Wind resistant | Atl durable water repellent finish | Inner zip guard | 2 zipped lower pockets and 1 zipped chest pocket | Adjustable shockcord hem | Fully printable fabric



# CRAFTS & PRODUCTION (JACKETS & WAISTCOATS)



**RT121** | R121M **Classic Soft Shell Jacket**

Outer-Layer: 93% Polyester / 7% Elastane, Mid-Layer: 100% Polyurethane, Inner-Layer: 100% Polyester  
**S, M, L, XL, XXL, 3XL, 4XL**  
 320 g/m<sup>2</sup>

Result

**S, M, L, XL, XXL, 3XL, 4XL**

BLACK	BOTTLE	NAVY
WORKGUARD GREY		

**S, M, L, XL, XXL, 3XL**

GREY	RED
------	-----

**S, M, L, XL, XXL**

AZURE
-------

Waterproof (Bonded Fabric) (8000mm), windproof and breathable (1000mvp) | 320g/m<sup>2</sup> Soft Shell 3 layer 8,000mm waterproof bonded fabric | Outer-layer: 93% Polyester, 7% Elastane | Mid-layer: TPU breathable membrane | Inner-layer: Microfleece for extra warmth

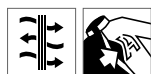

**RT121F** | R121F **Ladies' Classic Soft Shell Jacket**

Outer Layer: 93% Polyester / 7% Elastane, Mid-Layer: 100% Polyurethane, Inner-Layer: 100% Polyester  
**S (10/36), M (12/38), L (14/40), XL (16/42), XXL (18/44)**  
 320 g/m<sup>2</sup>

Result

AZURE	BLACK	BOTTLE
GREY	NAVY	RED

Wind- and waterproof (8.000 mm) | Breathable: 1.000 g/m<sup>2</sup>/24h | Bonded fabric, 320 g/m<sup>2</sup> | Soft, high stretch fabric & comfortable active cut | Inner storm flap | Decorative front and back yoke | YKK full front zip | Zip closing side & chest pockets | 1 inside pocket | Adjustable shockcord hem | Fashionable shaped longer back panel | Shaped waist | Microfleece inner | Decorators access points: concealed inner back zip

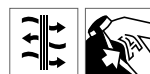

**RY6435** | SS6435 **Rudolph Softshell Jacket**

Outer: 95% Polyester / 5% Elastane, Inner: 100% Polyester  
**S, M, L, XL, XXL, 3XL**  
 300 g/m<sup>2</sup>

Roly

BLACK 02	DARK GREEN BROWN 38	DARK LEAD 46
HEATHER BLACK 243	HEATHER NAVY BLUE 247	NAVY BLUE 55
RED 60	ROYAL BLUE 05	

Three-ply, outside: 95% polyester / 5% spandex; middle: membranes; inside: 100% polyester microfleece, 300 g/m<sup>2</sup> | Full zip with puller and chin guard | Outside chest pocket with zipper and puller, metal eyelet for mobile phone cable | Side pockets with zipper and puller | Cuffs with adjustable Velcro fastener and rubber band | Cross seams in the upper chest area and additional seams on the sides | Elastic drawstring with stopper in the hem | Pressure head 1,000 mm, wind and water repellent



**RG312** | TRA312 **Contrast Insulated Jacket**

100% Polyester  
**XS, S, M, L, XL, XXL, 3XL, 4XL**  
 White, Coloured 115 g/m<sup>2</sup>

Regatta Contrast Collection

BLACK/CLASSIC RED	BLACK/SEAL GREY (SOLID)
CLASSIC RED/BLACK	NAVY/NEW ROYAL
NEW ROYAL/NAVY	SEAL GREY (SOLID)/BLACK

Waterproof and breathable Isotex 10 000 coated polyester fabric | Conforms to EN 343 Class 3:2 | Windproof fabric | Thermo-Guard insulation | 140 GSM body insulation wadding weight | Taped seams | Concealed hood with adjusters | Adjustable cuffs | 1 zipped waterproof chest pocket | 2 zipped lower pockets | Inner pocket | Adjustable shockcord hem

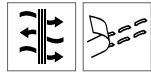

**L02110** | 02110 **Unisex Bodywarmer Wallace**

65% Polyester / 35% Cotton  
**XS, S, M, L, XL, XXL, 3XL, 4XL**  
 200 g/m<sup>2</sup>

SOL'S

BLACK	CHARCOAL GREY (SOLID)	FOREST GREEN
FRENCH NAVY	RED	ROPE

Zip opening | 2 front pockets with pen compartment | 1 inside pocket



**L869** | 59100 **Ripstop Bodywarmer Wells**

Outer: 100% Nylon, Lining and Padding: 100% Polyester  
**S, M, L, XL, XXL, 3XL, 4XL**  
 200 g/m<sup>2</sup>

SOL'S

BLACK	CHARCOAL GREY (SOLID)	FRENCH NAVY
RED		

2 double front pockets with side opening, reinforced by 2 rivets and flap | 1 chest pocket + 1 inside pocket + pen slit | Inside elasticated drawstring at waist | Wind-resistant tightened armholes | 2 zippers at side bottom for movement freedom | 2 zipper entrances for easy embroidery or print (chest + bottom) | Lined fleece high collar with double snap | Front zip hidden opening with flap closed by snaps | Outshell: 100% nylon - „Milky“ coating / Lining: 100% polyester / Padding: 100% polyester - 200 gsm

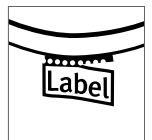
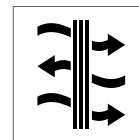

**Result®**

**RT123** | R123X

**Soft Shell Bodywarmer**

Outer-Layer: 93% Polyester / 7% Elastane, Mid-Layer: 100% Polyurethane, Inner-Layer: 100% Polyester

**S, M, L, XL, XXL**

 320 g/m<sup>2</sup>

Result

BLACK/BLACK
NAVY/BLACK
WORKGUARD GREY/BLACK

BOTTLE
RED/BLACK

320 g/m<sup>2</sup> Soft Shell 3 layer 8,000 mm waterproof bonded fabric | Breathable (1000 mvp) and wind-proof | Outer-layer: 93% Polyester and 7% Elastane | Mid-layer: TPU breathable membrane | Inner-layer: Microfleece for extra warmth | YKK full front zip fastening | 2 Front zip closing pockets and 1 chest pocket | Decorative contrast panels | Adjustable shockcord hem | Soft high stretch fabric



**CB440** | B440 **Thinsulate™ Patch Beanie**

100% Acrylic  
One Size

BLACK	FLUORESCENT ORANGE	FLUORESCENT YELLOW
FRENCH NAVY	GRAPHITE GREY	

Soft-Touch Acrylic | Double layer knit | Thinsulate™ lining | Cotton Twill patch for printing | Decoration area: 10 x 5 cm | Fluorescent colours: Polyester Microfibre patch for decoration



**CB445** | B445 **Original Patch Beanie**

100% Acrylic  
One Size

BLACK	BOTTLE GREEN	BRIGHT ROYAL
CLASSIC RED	FRENCH NAVY	GRAPHITE GREY
WHITE		

100% soft-touch acrylic | Cotton twill patch (10 x 5 cm) for decoration | Double layer knit | Cuffed design for optimal decoration



**CB44C** | B44C **Two-Tone Pull-On Beanie**

100% Acrylic  
One Size

BLACK/FLUORESCENT ORANGE	BLACK/FLUORESCENT PINK
BLACK/FLUORESCENT YELLOW	BLACK/STONE
FRENCH NAVY/STONE	GRAPHITE GREY/BLACK

Soft-touch acrylic | Double layer knit | Pull-on style



**C733** **Knitted Hat**

50% Wool / 50% Acrylic  
One Size

BLACK	NAVY
-------	------

Knitted promo hat



**RG320** | TRC320 **Thinsulate Hat**

100% Acrylic  
One Size

BLACK	CLASSIC ROYAL	MOSS GREEN
NAVY	SEAL GREY	

Polyacrylic with Thinsulate™ lining

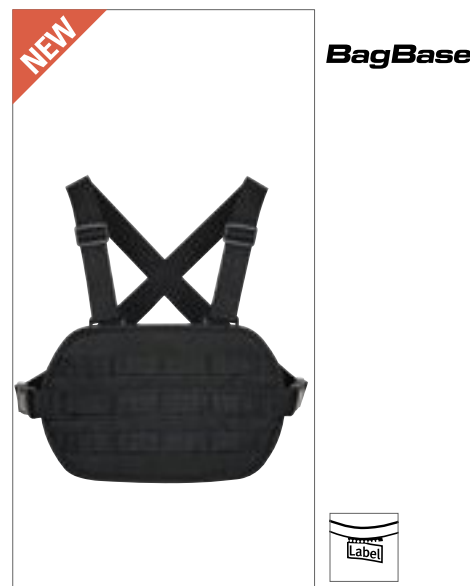

**BG245** | BG245 **Modul™ Chest Rig**

100% Polyester  
35 x 21 x 1 cm

BLACK
-------

600D Polyester | TearAway label | Webbing loops for attachment of Modul™ multipockets | Breathable air mesh chest panel | Durable polyester construction | Adjustable non-slip straps | Delivery without decoration/content





**DK100** **Docker Worker Fleece-Hat**

100% Polyester  
**One Size**

BLACK

Anti-pilling fleece hat | Plastic hanging hook attached



**DK180** **Watch-Cap-Thinsulate**

100% Acrylic  
**One Size**

BLACK

NAVY

Knitted watch cap | Thinsulate lined



**AT719** **Snow Flap Stopper Cap**

100% Polyester  
**One Size**

BLACK

NAVY

6 Panels | Ear-flap | Fully closed at rear | Closure with string and stopper | Cotton sweatband | Polar fleece fabric | Unstructured front panel | Precurved visor | 4 stitchings on visor



printwear®



**C745** **Fleece Headband**

100% Polyester  
**One Size**

BLACK

BOTTLE GREEN

GREY

NAVY

RED

ROYAL BLUE

Fabric closure with adjustable velcro | Anti-pilling fleece



**KX063** **Basic Helmet**

100% Polyethylene  
**One Size**

BLUE

RED

WHITE

Korntex® Basic hard hat | Standard hard hat | Integrated slots on the sides for attaching visor and hearing protection | Integrated rain run-off channel



**KX064** **Sweatband for Helmet**

100% Polyester  
**One Size**

BLACK

Korntex® sweat band, 100% polyester | Inside configuration compatible with all Korntex helmets



**KX065** **Chin strap for Helmet**

100% Polyester  
**One Size**

BLACK

Korntex® chin strap, 100% polyester | To ensure a secure fit, suitable for all Korntex hard hats



**KX066** **UV-Protection for Helmet /Cap**

100% Polyester  
**One Size**

SIGNAL ORANGE

SIGNAL YELLOW

Korntex® UV protection — neck protection, 100% polyester | UV protection factor 50+



**RG304** **Open Face Balaclava**

100% Acrylic  
**One Size**

BLACK

NAVY

Fully ribbed polyacrylic fabric



**X966** | HD12045 **Baker's Scarf**  
65% Polyester / 35% Cotton (Natural: 100% Cotton)  
**120 x 45 cm**  
240 g/m<sup>2</sup>

Link Kitchen Wear

BLACK	BORDEAUX	BOTTLE	BROWN
KHAKI	MOUSE GREY	NATURAL (CA. PANTONE 7499)	NAVY
ORANGE	RED	ROYAL	TERRACOTTA (CA. P. 4840)
WHITE	YELLOW		

Pre-shrunk | Easy care | Colourfast | Without imprint washable at 60°C



**X964** | BS5090 **Baker's Apron**  
65% Polyester / 35% Cotton (Natural: 100% Cotton)  
**90 x 50 cm (Width x Length)**  
240 g/m<sup>2</sup>

Link Kitchen Wear

BLACK	BORDEAUX	BOTTLE	BROWN
DARK GREY (CA. PANTONE 431)	KHAKI	MOUSE GREY	NATURAL (CA. PANTONE 7499)
NAVY	ORANGE	PURPLE	RED
ROYAL	TERRACOTTA (CA. P. 4840)	WHITE	YELLOW

Extra strengthening at crucial points | Easy care | Pre-shrunk | Colourfast | Without imprint washable at 60°C | Belt out of 1 piece in apron fabric



**X1003** | SS11073 **Shoemakers Apron**  
65% Polyester / 35% Cotton  
**110 x 73 cm**  
240 g/m<sup>2</sup>

Link Kitchen Wear

BLACK	NAVY (CA. PANTONE 2766)
-------	-------------------------

Woven in 2/1 Twill | Chest and hip pocket | Extra strengthening at the crucial points | Easy care | Not printed, washable at 60 degrees | 240 g/m<sup>2</sup>

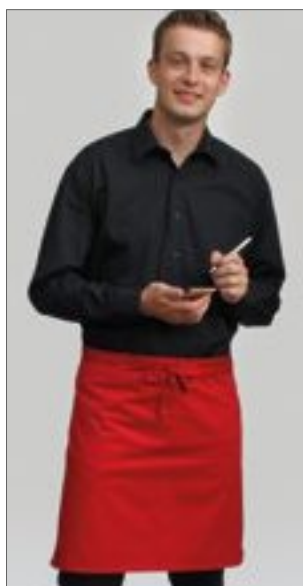

**X997** | BS5090EU **Baker's Apron - EU Production**  
65% Polyester / 35% Cotton  
**90 x 50 cm (Width x Length)**  
240 g/m<sup>2</sup>

Link Kitchen Wear

BLACK	BORDEAUX	BOTTLE
DARK GREY (CA. P. 431)	NAVY	ORANGE (CA. P. 1655)
RED	ROYAL	SAND
WHITE	YELLOW	

EU Production | Belt out of 1 piece in apron fabric | Woven in 2/1 Twill | Easy Care Fabric | Reactive Dyed | Reinforces on the crucial Points | Not printed, washable at 60 °C



**PW125** | PR125 **Jeans Stitch Denim Waist Apron**

70% Cotton / 30% Polyester  
**79 x 39,5 cm (Width x Length)**  
265 g/m<sup>2</sup>

Premier Workwear

BLACK DENIM (CA. P. 433)	INDIGO DENIM (CA. P. 2767)
--------------------------	----------------------------

Denim waist apron | Contrast stitching | Copper rivets | Four pocket compartments | 106 cm self fabric ties



**PREMIER®**



**PW177** | PR177

**Tulip Wrap Around Tunic**

100% Polyester  
S/M, L/XL  
185 g/m<sup>2</sup>

Premier Workwear

BLACK	DARK GREY (CA. P. 425C)	HOT PINK (CA. P. 215C)
PURPLE (CA. P. 7447C)		

Polyester plain weave | Over-the-head style | V-neck styling | Centre patch pocket measuring 39cm width, 21cm depth | 83cm long



**PREMIER®**



**PW126** | PR126

**Jeans Stitch Denim Bib Apron**

70% Cotton / 30% Polyester  
72 x 86 cm (Width x Length)

Premier Workwear

BLACK DENIM (CA. P. 433)	INDIGO DENIM (CA. P. 2767)
--------------------------	----------------------------

Denim bib apron | Four pocket compartments | Copper rivets | Contrast stitch Detail | Adjustable buckle on neckband | Cotton Twill



**PREMIER®**



**PW24** | PR124

**Deluxe Bib Apron with Pocket**

65% Polyester / 35% Cotton  
60 x 84 cm (Width x Length)  
210 g/m<sup>2</sup>

Premier Workwear

BLACK	BOTTLE (CA. P. 560)	NAVY (CA. PANTONE 2766)
WHITE		

Easy care | Self-fabric neck tie with adjustable buckle | Double front pocket | Industrial laundry: 85°C | Domestic wash: 60°C



**X964T** | BS5090 Z

**Baker's Apron with Pocket**

65% Polyester / 35% Cotton (Natural: 100% Cotton)  
90 x 50 cm (Width x Length)  
240 g/m<sup>2</sup>

Link Kitchen Wear

BLACK	BORDEAUX	BOTTLE	BROWN
DARK GREY (CA. PANTONE 431)	MOUSE GREY	NATURAL (CA. PANTONE 7499)	NAVY
ORANGE	RED	ROYAL	SAND
TERRACOTTA (CA. P. 4840)	WHITE	YELLOW	

Extra strengthening at the crucial points | Strap is made out of one piece | Easy care | Pre-shrunk | Colourfast | Big front pocket (35 x 19 cm) | Without imprint washable at 60°C



**PREMIER®**



**PW102** | PR102

**Cotton Apron (No Pocket)**

100% Cotton  
60 x 87 cm (Width x Length)  
240 g/m<sup>2</sup>

Premier Workwear

APPLE (CA. PANTONE 360)	AUBERGINE (CA. P. 5115)	BLACK	BOTTLE (CA. PANTONE 560)
BROWN (CA. PANTONE 476)	BURGUNDY (CA. P. 216)	DARK GREY (CA. PANTONE 431)	HOT PINK (CA. PANTONE 214C)
KHAKI (CA. PANTONE 7503)	LIME (CA. PANTONE 382)	NATURAL (CA. PANTONE 1205)	NAVY (CA. PANTONE 2766)
ORANGE (CA. PANTONE 1655)	PURPLE (CA. PANTONE 269)	RED (CA. PANTONE 200)	ROYAL (CA. PANTONE 286)
SILVER (CA. PANTONE 428)	STEEL (CA. PANTONE 6545)	TURQUOISE (CA. PANTONE 312)	WHITE

Heavy weight pre-shrunk absorbent cotton twill, bib apron | Self fabric ties | Length from the waist 62 cm





**DK1002** | DP1002 **Pro Tee**

100% Polyester  
S, M, L, XL, XXL, 3XL  
140 g/m<sup>2</sup>

Dickies

BLACK	GREEN/BLACK	GREY (SOLID)/BLACK
ROYAL BLUE/BLACK	YELLOW/BLACK	

Dickies Pro T-shirt | Coolcore technology | Sunscreen UPF 45+ | Reflective details on sleeves | Fabric with chemical-free cooling effect | Hypoallergenic and skin-friendly



**DK21220** | SH21220 **Workwear Polo**

65% Polyester / 35% Cotton (Mid Grey: 85% Cotton / 15% Polyester)  
S, M, L, XL, XXL, 3XL  
200 g/m<sup>2</sup>

Dickies

BLACK	BOTTLE GREEN	BURGUNDY	MID GREY
NAVY	ROYAL BLUE	WHITE	

Short sleeves | Three button front placket detail | Side vents



**DK89000** | EH89000 **Fleece Sweater**

100% Polyester  
S, M, L, XL, XXL, 3XL  
540 g/m<sup>2</sup>

Dickies

BLACK
-------

Non-pilling outer fleece fabric | Plastic YKK zip to the front | Knitted cuffs and hem | Side handwarmer pockets | Contrast panels down each sleeve



**DK10010** | DP1001 **Pro Softshell-Jacket**

94% Polyester / 6% Elastane  
S, M, L, XL, XXL, 3XL  
320 g/m<sup>2</sup>

Dickies

BLACK	GREEN/BLACK	GREY (SOLID)/BLACK
ROYAL BLUE/BLACK	YELLOW/BLACK	

Breast pocket with Cordura flap | Cordura® elbow reinforcement | Elastic cuffs | Reflective trim | Inside pocket (suitable for A5 notebook) | Two hip pockets



**DK11025** | BW11025

## Professional Bodywarmer

Outer: 65% Polyester / 35% Cotton, Lining: 100% Cotton  
S, M, L, XL, XXL, 3XL  
166 g/m<sup>2</sup>

Dickies

BLACK NAVY

Outer fabric: 65% Polyester / 35% cotton-Twill / Inner Lining: 100% brushed cotton | Zip front with velcro fastened storm flap | Mobile phone pocket with velcro fastening | Pen Pocket | Zipped chest pocket | Zipped embroidery access | Tail hem | Yarn dyed check lining | Two lower double entry velcro fastenend pockets | Inside patch pocket with velcro fastening



**DK10000** | DP1000

## Pro Trousers

65% Polyester / 35% Cotton  
Regular Waist: 40, 42, 44, 46, 48, 50, 52, 54, 56, 58, 60, 62, 64 / Short Waist: 86, 90, 94, 98, 102, 106, 110 / Tall Waist: 24, 25, 26, 27, 28, 29  
270 g/m<sup>2</sup>

Dickies

BLACK/GREY (SOLID) GREEN/BLACK  
GREY (SOLID)/BLACK ROYAL BLUE/BLACK  
YELLOW/BLACK

Elastic waistband and side panels | Reflective details | Ergonomic fit | Cordura® kneepad pockets with inner pocket | Two Cordura reinforced back pockets | Cargo pocket (with concealed mobile phone pocket) reinforced with Cordura® | Metre pole pocket with Cordura® reinforcement



**DK1006** | DP1006

## Pro Short

65% Polyester / 35% Cotton  
44, 46, 48, 50, 52, 54, 56, 58, 60, 62, 64  
270 g/m<sup>2</sup>

Dickies

BLACK GREEN/BLACK  
GREY (SOLID)/BLACK ROYAL BLUE/BLACK  
YELLOW/BLACK

Elastic waistband and side panels | Reflective details | Ergonomic fit | Two Cordura® reinforced back pockets | Cargo pocket (with concealed mobile phone pocket) reinforced with Cordura® | Metre pole pocket reinforced with Cordura®



**DK1003** | DP1003

## Pro Cap

100% Polyester  
One Size  
140 g/m<sup>2</sup>

Dickies

BLACK GREEN/BLACK  
GREY (SOLID)/BLACK ROYAL BLUE/BLACK  
YELLOW/BLACK

Metal-free, size-adjustable Velcro fastener | Six panels | Round peak | Six embroidered airholes



**DK1004** | DP1004

## Pro Belt

80% Cotton / 10% Elastane / 10% Polyester  
One Size

Dickies

BLACK GREEN/BLACK  
GREY (SOLID)/BLACK ROYAL BLUE/BLACK  
YELLOW/BLACK

38mm wide | 100% metal-free | Plastic YKK fastener | Laser logo design | Elastic stretch material



**DK66** | SA66

## Kneepad (1 pair)

Vinyl Acetate Copolymer  
One Size

Dickies

BLACK

Lightweight and comfortable | Flexible cushioned knee pads easily inserted into Dickies | EN14404





**CARSON**  
CLASSIC  
WORKWEAR



**CR702** | KTH728

## Classic Blouson Work Jacket

100% Cotton

44, 46, 48, 50, 52, 54, 56, 58, 60, 62

285 g/m<sup>2</sup>

Carson Classic Workwear

**MOOSGREEN** **NAVY** **ROYAL**

Million times tested drill quality | Jacket, cut for safety and comfort | Covered Buttonband | With 5 pockets | Preshrunk | Washable at 60 degrees



**CARSON**  
CLASSIC  
WORKWEAR



**CR703** | KTH741

## Classic Work Coat

100% Cotton

44, 46, 48, 50, 52, 54, 56, 58, 60, 62

285 g/m<sup>2</sup>

Carson Classic Workwear

**GREY** **NAVY** **ROYAL**  
**WHITE**

Million times tested drill quality | Practical work coat with covered button band | Five pockets including 2 inner pockets | Cell phone pocket (velcro fastening) | Back belt sewn on | Washable at 60 degrees



**CARSON**  
CLASSIC  
WORKWEAR



**CR482** | KTH709H

## Classic Work Pants

100% Cotton

44, 46, 48, 50, 52, 54, 56, 58, 60, 62

285 g/m<sup>2</sup>

Carson Classic Workwear

**MOOSGREEN** **NAVY** **ORANGE**  
**ROYAL** **WHITE**

Million times tested drill quality | Classic pants with elastic waist and belt loops | 4 pockets including one for folding yardstick | Pants with knee reinforcement | Preshrunk | Washable at 60 degrees



**CARSON**  
CLASSIC  
CASUALS



**CR486** | KTHKS

## Classic Cargo Shorts

100% Cotton

28, 30, 32, 34, 36, 38, 40, 42 Inch

280 g/m<sup>2</sup>

Carson Classic Casuals

**BLACK** **DEEP NAVY** **KHAKI**

100% combed cotton (twill) | 2 cargo pockets with velcro | Garment washed, pre-shrunk | Inside hip pockets with button | YKK-zipper | Washable at 60 degrees



**CARSON**  
CLASSIC  
WORKWEAR



**CR484** | KTH726

## Classic Bib Pants

100% Cotton

44, 46, 48, 50, 52, 54, 56, 58, 60, 62

285 g/m<sup>2</sup>

Carson Classic Workwear

**MOOSGREEN** **NAVY** **ORANGE**  
**ROYAL** **WHITE**

Million times tested drill quality | Reinforced at the knees | High cut sides with adjustable and elasticated waist | 2 bib pockets, side and folding yardstick pockets | Preshrunk | Washable at 60 degrees



**CARSON**  
CLASSIC  
WORKWEAR



**CR770** | KTH735

## Classic Overall

100% Cotton

44, 46, 48, 50, 52, 54, 56, 58, 60, 62, 64

285 g/m<sup>2</sup>

Carson Classic Workwear

**MOOSGREEN** **NAVY** **ORANGE**  
**WHITE**

Coverall with a covered zipper | Reinforced at the knees | 7 pockets including one ruler pocket per leg | Elastic waistband for a perfect fit | Preshrunk | Washable at 60 degrees





**RG3110** | TRA311 **Martial Insulated Jacket**

100% Polyester  
**S, M, L, XL, XXL, 3XL**  
176 g/m<sup>2</sup>

Regatta Tactical

**BLACK/ASH (HEATHER)**

Waterproof Hydrafort 5000 polyester ripstop fabric | Windproof fabric | Thermo-guard insulation | Taped seams | Reinforced Durazone elbow panels | Strategic borg fleece lined body | Polyester lining to sleeves and lower body | 2 way centre front zip | Stormflap with snap fastening | Adjustable shockcord hood | Adjustable shockcord waist and hem | 2 zipped chest pockets | 2 lower pockets with zipped handwarmers and 2 lower cargo pockets | Zipped pocket to sleeve | Internal velcro pocket | Internal stormcuffs | Inner zip & chin guard | Reflective trim on back



**RG521** | TRF521 **Assault 1/2 Zip Sweat Hoodie**

55% Cotton / 45% Polyester  
**S, M, L, XL, XXL, 3XL**  
280 g/m<sup>2</sup>

Regatta Tactical

**ASH (HEATHER)/BLACK** **ROCK GREY MARL/BLACK**

Brushed back fabric | Grown on hood with adjusters | 1/2 length centre front zip with concealed neck and face protector | 2 zipped lower pockets | Ribbed cuffs and hem



**RG183** | TRS183 **Men's Dread Printed T**

100% Polyester  
**S, M, L, XL, XXL, 3XL**  
135 g/m<sup>2</sup>

Regatta Tactical

**BLACK** **BLUE WING** **BLUE WING MARL** **SEAL GREY MARL**

Quick dry polyester fabric | Good wicking performance | Graphic print



**RG184** | TRS184 **Men's Dense Camo T**

60% Cotton / 40% Polyester  
**S, M, L, XL, XXL, 3XL**  
160 g/m<sup>2</sup>

Regatta Tactical

**DARK KHAKI MARL** **ROCK GREY MARL**

Cotton/Polyester marl single jersey fabric | All over camouflage print



## RG617 | TRA617 Men's Artful 3 Layer Softshell Jacket

100% Polyester  
S, M, L, XL, XXL, 3XL  
320 g/m<sup>2</sup>

Regatta Tactical

BLUE WING | ROCK GREY MARL

Warm backed woven Softshell XPT | Waterproof and breathable | 3 Layer membrane fabric | Wind resistant membrane fabric | Atl durable water repellent finish | Adjustable shockcord hood | 2 zipped lower and 2 zipped chest pockets | Zipped pocket to sleeve | Adjustable cuffs | Reflective prints to back



## RG4290 | TRA429 Thrust Insulated Bomber Jacket

100% Polyester  
S, M, L, XL, XXL, 3XL  
130 g/m<sup>2</sup>

Regatta Tactical

SEAL GREY MARL

100% polyester marl water repellent woven fabric | Thermo-guard 140gsm insulation | Fleece lined upper body panel | Polyester lining | High warmth to weight ratio | Grown on insulated hood | Adjustable shockcord hood | 2 zipped lower pockets | Ribbed cuffs and hem | Inner zip guard | Internal zipped security pocket



## RG596 | TRF596 Onslaught Hoodie Jacket

60% Cotton / 40% Polyester  
S, M, L, XL, XXL, 3XL  
280 g/m<sup>2</sup>

Regatta Tactical

IRON/BLACK

60% Cotton / 40% Polyester brushed back fabric, 280 g/m<sup>2</sup> | Woven water repellent fabric on shoulder, sleeves, front and back panels | Centre front zip with inner chin guard | Detachable hood | 2 chest pockets | 2 lower pockets | Ribbed cuffs and hem



## RG366R | TRJ366R Heroic Worker Trousers

65% Polyester / 35% Cotton  
Waist: 30, 32, 34, 36, 38, 40 Inch / Length: 31 (regular)  
245 g/m<sup>2</sup>

Regatta Tactical

BLACK | BLUE WING | IRON

CORDURA® bottom loading knee pockets | Part-elasticated waist | Belt loops | Reinforced seams with triple stitching | Reinforced crotch seam | 2 front pockets | 2 back pockets | 2 lower cargo pockets | Concealed zipped pocket | Shank button at waist for extra strength | Reinforced hem overlays | Compatible with TacticalThreads kneepad and belt

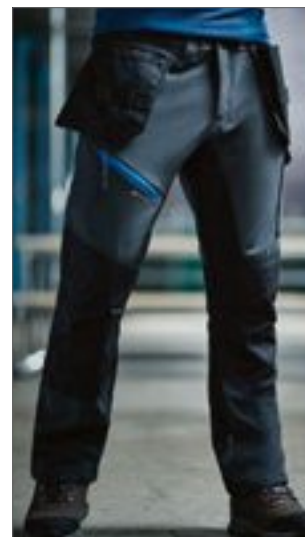

## RG368R | TRJ368R Strategic Softshell Trousers

96% Polyester / 4% Elastane  
Waist: 30, 32, 34, 36, 38, 40 Inch / Length: 31 (regular)  
270 g/m<sup>2</sup>

Regatta Tactical

ASH (HEATHER)

Warm backed woven stretch Softshell fabric 96% Polyester / 4% Elastane | CORDURA® fabric top loading knee pad pockets | Easily accessible fold-away 'Holster' pockets with multiple compartments | Reinforced seams with triple stitching | Shaped high back waistband for comfort | 2 front pockets | 1 x zipped security pocket



**RG373R** | TRJ373R

## Scandal Stretch Trousers

98% Cotton / 2% Elastane

Waist: 30, 32, 34, 36, 38, 40 Inch / Length: 31 (regular)

270 g/m<sup>2</sup>

Regatta Tactical

BLACK

DARK KHAKI

CORDURA® fabric bottom loading knee pockets | Belt loops | Reinforced seams with triple stitching | Reinforced crotch seam | 2 front pockets | 2 back pockets | Concealed zipped pocket | 1 cargo leg pocket | Side leg Ruler pocket | Shank button at waist for extra strength | Reinforced hem overlay | Compatible with TacticalThreads kneepad and belt



**RG387R** | TRJ387S/R/L

## Incursion Holster Trouser

65% Polyester / 35% Cotton

28, 30, 32, 34, 36, 38, 40 Inch, Leg Length: short 29", regular 31", long 33"

245 g/m<sup>2</sup>

Regatta Tactical

BLACK

IRON

28/29, 28/31, 28/33, 30/29, 30/31, 30/33, 32/29, 32/31, 32/33, 34/29, 34/31, 34/33, 36/29, 36/31, 36/33, 38/29, 38/31, 38/33, 40/29, 40/31, 40/33

BLACK

IRON

30/31, 32/31, 34/31, 36/31, 38/31, 40/31

BLUE WING

DARK KHAKI

Hardwearing polyester- cotton fabric | Durable water repellent finish | Holster pockets at waist - fold away when not in use | Cordura® bottom loading knee pockets | Belt loops | Zip fly opening | Metal Shank button to CF fasten | 2 Front pockets, 1 side cargo pocket button fasten, 2 rear pockets | Side leg ruler pocket | D-ring attachment | Reinforced crotch seam



**RG3880** | TRJ388

## Men's Heroic Cargo Short

65% Polyester / 35% Cotton

30, 32, 34, 36, 38, 40 Inch

245 g/m<sup>2</sup>

Regatta Tactical

BLACK

DARK KHAKI

IRON

Hardwearing polycotton fabric | Durable water repellent finish | Part-elasticated waist | Belt loops | Zip fly opening | Metal Shank button to CF fasten | 2 Front pockets 1 side cargo pocket button fasten, 2 rear pockets | Side leg Ruler pocket | Reinforced crotch seam | Reinforced seams with triple stitching



**RG400** | TRP400

## Knee Pads

One Size

100 g/m<sup>2</sup>

Regatta Tactical

BLACK

EVA Foam: Ethylene and vinyl acetate | Strong hardwearing and flexible | Lightweight and durable | Kneepads conform to EN 14404 | Protective cushioned kneepads | Ergonomic design for advanced comfort and fit | Compatible with Tactical Threads and Regatta workwear trousers



**RG401** | TRP401

## Stretch Belt

100% Polyester

One Size

White , Coloured 140 g/m<sup>2</sup>

Regatta Tactical

BLACK

Polypropylene Elastane | Fully adjustable | Lightweight and durable | TacticalThreads branded snap lock buckle | Compatible with Tactical Threads and Regatta workwear trousers



**RG101** | TRP101

## Premium Workwear Belt

100% Elastane

One Size

Regatta Professional

BLACK

Compatible with Regatta workwear trousers | Stretch belt for maximum comfort | Fully adjustable | Lightweight and durable | Regatta branded snap lock buckle | 120 x 4 cm (stretchable and adjustable)



**REGATTA**  
PROFESSIONAL



## RG334 | TRJ334 Women's Action Trousers

65% Polyester / 35% Cotton

Waist: 8 (34), 10 (36), 12 (38), 14 (40), 16 (42), 18 (44), 20 (46), 22 (48) UK-Size (EU-Size) / Length: 27 (short), 29 (normal), 31 (long)

170 g/m<sup>2</sup>

Regatta Professional

8(34)/27, 8(34)/29, 8(34)/31, 10(36)/27, 10(36)/29, 10(36)/31, 12(38)/27, 12(38)/29, 12(38)/31, 14(40)/27, 14(40)/29, 14(40)/31, 16(42)/27, 16(42)/29, 16(42)/31, 18(44)/27, 18(44)/29, 18(44)/31, 20(46)/27, 20(46)/29, 20(46)/31, 22(48)/27, 22(48)/29, 22(48)/31

NAVY

10(36)/27, 10(36)/29, 10(36)/31, 12(38)/27, 12(38)/29, 12(38)/31, 14(40)/27, 14(40)/29, 14(40)/31, 16(42)/27, 16(42)/29, 16(42)/31, 18(44)/27, 18(44)/29, 18(44)/31, 20(46)/27, 20(46)/29, 20(46)/31

BLACK

Polycotton fabric | Durable water repellent finish | Knee patches | Belt loops | Multi pocketed with concealed zips | Right side zipped pocket with welt covering | 2 back pockets - one zipped pocket with welt covering | Part-elasticated waist | Available in 3 lengths



**REGATTA**  
PROFESSIONAL



## RG813 | TRA813

### Sandstorm Workwear Softshell Bodywarmer

94% Polyester / 6% Elastane

S, M, L, XL, XXL, 3XL

290 g/m<sup>2</sup>

Regatta Professional

BLACK

SEAL GREY (SOLID)

Hardwearing warm backed woven stretch ripstop Softshell fabric | Durazone polyamide overlays at wear points for added strength and durability | Atl durable water repellent finish | Reflective trim to front and back | Inner zip guard | 2 zipped lower pockets and 1 zipped chest pocket



**REGATTA**  
PROFESSIONAL



## RG651 | TRA651

### Sandstorm Workwear Softshell

94% Polyester / 6% Elastane

S, M, L, XL, XXL, 3XL

290 g/m<sup>2</sup>

Regatta Professional

BLACK/BLACK

SEAL GREY (SOLID)/BLACK

NAVY/BLACK

Hardwearing warm backed woven stretch ripstop Softshell fabric | Atl durable water repellent finish | Durazone polyamide overlays at wear points for added strength and durability | Inner zip guard | Adjustable cuffs with rubber tabs | 2 zipped lower pockets and 1 zipped chest pocket | Adjustable shockcord hem | Reflective trim to front and back



**REGATTA**  
PROFESSIONAL



## RG803 | TRA803

### Steller Bodywarmer

100% Polyester

S, M, L, XL, XXL, 3XL

100 g/m<sup>2</sup>

Regatta Professional

BLACK

NAVY

100% polyester ripstop with PU coating | Taffeta lining | Scrim pocket lining | Thermo-Guard insulation | 2 lower patch pockets with side handwarmer entry | 2 additional lower zipped pockets | Mobile phone and pen pocket | 1 zipped chest pocket | Internal pocket | Internal zipped embroidery access



**RG332** | TRJ332 **Action Short**

65% Polyester / 35% Cotton  
30, 32, 34, 36, 38, 40, 42, 44, 46 Inch  
170 g/m<sup>2</sup>

Regatta Professional

**BLACK** **LICHEN** **NAVY**

Polycotton fabric | Durable water repellent finish | Part-elasticated waist | Belt loops | 2 front large pockets with hem bellows | 2 rear pockets one with a concealed zip



**RG600** | TRJ600 **Pro Action Trousers**

65% Polyester / 35% Cotton  
Waist: 28, 30, 32, 34, 36, 38, 40, 42, 44, 46 Inch / Length: 29 (short), 31 (regular), 33 (long)  
245 g/m<sup>2</sup>

Regatta Professional

**BLACK** **NAVY**

Hardwearing polycotton fabric | Durable water Repellent finish | Part-elasticated waist | Knee pad pockets | Belt Loops | Zip fly opening | Metal shank button to CF fasten | 2 front pockets, 1 with small coin pocket | Multi zip pockets | 1 side zipped pocket | 2 back pockets | Reinforced crotch seam | Reinforced seams with triple stitching | Available in Short, Regular and Long leg lengths



**RG330** | TRJ330 **Action Trousers**

65% Polyester / 35% Cotton  
Waist: 28, 30, 32, 33, 34, 36, 38, 40, 42, 44, 46 Inch / Length: 29 (short), 31 (regular), 33 (long)  
170 g/m<sup>2</sup>

Regatta Professional

**BLACK** **DARK GREY (SOLID)** **GREEN**  
**LICHEN** **NAVY**

Polycotton fabric | Durable water repellent finish | Part-elasticated waist | Knee patches | Belt loops | Multi pocketed with concealed zips | Right side zippered pocket with welt covering | 2 front large pockets with hem bellows | 2 back pockets - one zippered pocket with welt covering | Available in 3 lengths



**RG1700** | TRJ170 **Original Action Trousers**

65% Polyester / 35% Cotton  
Waist: 28, 30, 32, 34, 36, 38, 40, 42, 44, 46 Inch / Length: 29 (short), 31 (regular), 33 (long)  
White, Coloured 170 g/m<sup>2</sup>

Regatta Professional

**BLACK** **NAVY**

Polycotton fabric | Durable water repellent finish | Fabric weight 180g/m<sup>2</sup> | Part-elasticated waist | Double seat for extra strength | Knee patches | Belt loops | 2 front pockets | 4 welt covered front zip pockets | 1 cargo leg pocket | 2 back zippered pockets with welt covering



**RG100** | TRP100 **Kneepad (1 pair)**

100% Ethylene-vinyl acetate  
One Size

Regatta Professional

**BLACK**

Compatible with Regatta workwear trousers | Lightweight and durable | Protective cushioned kneepads | Ergonomic design for advanced comfort and fit | Strong hardwearing and flexible



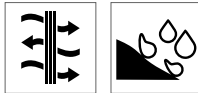

## 2018 | R-018M-0 Heavy Duty Workwear Softshell Jacket

Outer: 96% Polyester / 4% Elastane, Inner: 100% Polyester  
XS, S, M, L, XL, XXL, 3XL, 4XL  
400 g/m<sup>2</sup>

Russell

BLACK BOTTLE GREEN CONVOY GREY FRENCH NAVY

3 layer softshell fabric with 4 way stretch, waterproof (to 5000mm), breathable (5000g/m<sup>2</sup> per 24 hours) and with durable water resistant Du Pont™ Teflon® coating | Ergonomic fit with articulated elbows | One piece shoulder panel, no shoulder seam | Black contrast panels on shoulders, elbows and back of hem | Sturdy YKK vislon front zip with pull cord, adjustable bungee cord in hem | Cuffs with internal stretch insert for weather protection and comfortable fit | 2 deep, zipped front pockets, 1 multi compartment pocket | Decoration access at inner left chest



## 2014 | R-014M-0 Heavy Duty Workwear Gilet

Outer: 65% Polyester / 35% Cotton, Inner: 100% Polyester  
XS, S, M, L, XL, XXL, 3XL, 4XL

Russell

BLACK BOTTLE GREEN CONVOY GREY (SOLID) FRENCH NAVY

DuPont™ Teflon® fabric protector | Drop Tail, elasticated gusset at armhole, reinforced hang tag | Full zip with stormflap, flexi notch at neck | Right hand side chest pocket with functional multi compartments | Zipped vertical front pockets and internal A4 document pocket on right hand side | Spacious, zipped decoration access at left chest | Suitable for 60°C wash ( without imprint ) and tumble dry | Outside: 65% polyester / 35% cotton/canvas, inside: 150 g-polyester-insulation, inside lining: 100% polyester



## 2001 | R-001M-0 Workwear Polycotton Twill Trousers

65% Polyester / 35% Cotton  
28, 30, 32, 34, 36, 38, 40, 42, 44, 46, 48 Inch / Length: 32, 34 Inch  
245 g/m<sup>2</sup>

Russell

BLACK BOTTLE GREEN CONVOY GREY (SOLID) FRENCH NAVY

Sizes are similar to jeans sizes | Expandable waistband for comfortable fit | 2 back pockets with flaps, cargo pocket on right leg | Mobile phone pocket | Suitable for 40°C wash and tumble dry ( without imprint )



## 2015 | R-015M-0 Heavy Duty Workwear Trousers

65% Polyester / 35% Cotton  
Waist: 28, 30, 32, 34, 36, 38, 40, 42, 44, 46, 48 Inch / Length: 30, 32 and 34 Inch  
260 g/m<sup>2</sup>

Russell

BLACK BOTTLE GREEN CONVOY GREY (SOLID) FRENCH NAVY

Sizes are similar to jeans sizes | DuPont™ Teflon® fabric protector | Triple stitched inner leg seams and pocket openings | Reinforced seat area | 2 back pockets, one open, one with flap | Cargo pockets on both legs, with practical compartments on right leg | Mobile phone pouch below waistband



## 2002 | R-002M-0 Workwear Polycotton Twill Shorts

65% Polyester / 35% Cotton  
28, 30, 32, 34, 36, 38, 40, 42, 44, 46, 48 Inch  
245 g/m<sup>2</sup>

Russell

BLACK BOTTLE GREEN CONVOY GREY (SOLID) FRENCH NAVY

Sizes are similar to jeans sizes | Expandable waistband for comfortable fit | 2 back pockets with flaps | Suitable for 40°C wash (without imprint) and tumble dry | Cargo pocket on right leg | Mobile phone pocket | 65% polyester / 35% cotton twill





**RT118** | R118X **Hooded Soft Shell Jacket**

Outer-Layer: 93% Polyester / 7% Elastane, Mid-Layer: 100% Polyurethane, Inner-Layer: 100% Polyester  
**XS, S, M, L, XL, XXL, 3XL**  
310 g/m<sup>2</sup>

Result WORK-GUARD

BLACK/BLACK	GREY/BLACK	NAVY/NAVY
RED/BLACK		

Waterproof (Bonded Fabric; 8000mm) | Outer-layer: 93% Polyester, 7% Elastane | Mid-layer: TPU breathable membrane | Inner-layer: Microfleece for extra warmth | Windproof and breathable (1000mvp) | 310g/m<sup>2</sup> Soft Shell 3 layer 8,000mm waterproof bonded fabric | Polyester Mesh lining to front panels | Inner storm flap | Zip opening underarm vents with mesh backing | 2 mesh lined zip closing side pockets, 1 mesh lined zip closing chest pocket, 2 spacious inside pockets and 1 inside phone pocket | YKK full front zip fastening | Easy open zip pullers | Tear release adjustable cuffs | Adjustable shockcord hem | Soft high stretch fabric | Concealed fully lined waterproof hood with tear release closing chin guard, wired visor and shockcord adjusters | Ripstop shoulders and arm scuff panels for added strength and durability | Extra strong seam-less shoulders ensures water deflection | Reflective piping to shoulders and sleeves | Decorators access points: Concealed left chest zip

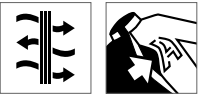

**RT305** | R305X **Vostex Long Coat**

100% Polyester  
**S, M, L, XL, XXL, 3XL, 4XL**

Result WORK-GUARD

BLACK
-------

Outer: 300D Oxford Polyester with PVC coating | Padding: Polyester | Lining: 210T Polyester Taffeta | Waterproof (2.000 mm) | Windproof | Full front heavy 2-way zip | Stud & tear release front stormflap | Zip-off adjustable hood | Adjustable shockcord hem | Front patch pockets with tear release close & side hand-warmer entry, inside & outside chest pockets | Fully taped seams | Tear release external cuff with inner rib stormcuff



**RT127** | R127X **Lance Ripstop Bodywarmer**

100% Polyester  
**S, M, L, XL, XXL, 3XL**

Result WORK-GUARD

BLACK	BOTTLE GREEN	NAVY	RED
ROYAL			

Outer: Polyester Ripstop with PVC coating | Lining : 100% Polyester | Shower-proof and windproof | Insulation: 180gsm Polyester fibre wadding | Double stitched seams | Full front zip fastening and stud closing storm flap | 2 Triple access front pockets, 1 chest pocket, 1 outside phone pocket and 1 inside pocket | Deep armholes with elasticated weather protectors | Longer back panel with elasticated hip detail | Decorators access points: Concealed inner back and left chest pocket zips

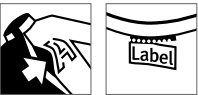

**RT306** | R306X **Vostex Bodywarmer**

100% Polyester  
**S, M, L, XL, XXL, 3XL, 4XL**

Result WORK-GUARD

BLACK
-------

Outer: 300D Oxford Polyester with PVC coating | Paddinig: Polyester | Lining: 210T Polyester Taffeta | Waterproof 2.000 mm (fabric only) | Windproof | Full front heavy 2-way zip | Inner stormflap | Front patch pockets with tear release close & side handwarmer entry, inside chest pocket & outer zipped chest pocket | Deep armholes with elasticated weather protectors | Critical taped seams | Reflective piping detail





WORK-GUARD



**RT45** | R45X **Safari Vest**

65% Polyester / 35% Cotton  
S, M, L, XL, XXL  
220 g/m<sup>2</sup>

Result WORK-GUARD

BLACK	CAMEL	LICHEN GREEN	MIDNIGHT NAVY
ORANGE			

Outer: 220gsm Heavy 65/35 Polycotton twill | Lining: 1/2 Mesh back | Deep cut arm holes for added comfort | 2 Inside pockets, bellowed right chest pocket, spacious lower front pockets, handwarmer side pockets, concealed front pocket, large spacious back pocket and float/pen holder to left chest | D-ring



WORK-GUARD



**RT132F** | R132F **Ladies' Tech Performance Soft Shell Trousers**

Outer: 93% Polyester / 7% Elastane, Mid-Layer: 100% Polyurethane, Inner: 100% Polyester, Lining: 100% Nylon  
XS (8/36), S (10/38), M (12/40), L (14/42), XL (16/44)

Result WORK-GUARD

BLACK
-------

Outer: TECH Performance Soft Shell Technology 310gsm, 3 layer waterproof bonded fabric | Waterproof (5000mm), breathable (3000mvp) and windproof (High Rating) | Quick drying | Comfort fit | Belt loops



WORK-GUARD



**RT132X** | R132M **Tech Performance Soft Shell Trousers**

Outer: 93% Polyester / 7% Elastane, Mid-Layer: 100% Polyurethane, Inner: 100% Polyester, Lining: 100% Nylon  
XS, S, M, L, XL, XXL  
300 g/m<sup>2</sup>

Result WORK-GUARD

BLACK
-------

Waterproof (5000mm), breathable (3000mvp) and windproof | Outer: 3layer stretch 300gm bonded Soft Shell | Outer-layer: 93% Polyester, 7% Elastane | Mid-layer: TPU TECH Performance breathable membrane | Inner-layer: Bonded Ripstop Microfleece lining for extra warmth | 2 Way stretch Soft Shell fabric | Comfort active cut



WORK-GUARD



**RT311** | R311X **Technical Shorts**

Main fabric: 65% Polyester / 35% Cotton, Contrast fabric: 100% Polyester  
XS (30), S (32), M (34), L (36), XL (38), XXL (40), 3XL (42)  
270 g/m<sup>2</sup>

Result WORK-GUARD

GREY/BLACK	NAVY/BLACK
------------	------------

Unisex fit | Main fabric: 270 g/m<sup>2</sup>, contrast fabric: 210 g/m<sup>2</sup> | Windproof | Front zip with stud fastening | 2 side pockets | Left thigh phone pocket | Cargo multi use tool pocket | Elasticised waistband | Rear pockets | Belt loops | Reinforced seams with bar tacked pockets and stress points | Triple stitched seams | Decorative reflective stripe | 60 degree wash





SOL'S  
the fair spirit



LP01565 | 01565

**Men's Workwear  
Jacket - Impact Pro**

65% Polyester / 35% Cotton  
**S, M, L, XL, XXL, 3XL, 4XL, 5XL**

SOL'S ProWear

BUGATTI BLUE/NAVY PRO  
ROPE/BLACK

DARK GREY (SOLID)/BLACK

High collar | Zip opening with protection placket | 3 zip pockets | Adjustable cuffs | Inside drawstring | Reflective piping at back and sleeves



SOL'S  
the fair spirit



LP01647 | 01647

**Transformer Softshell**

Outer: 95% Polyester / 5% Elastane, Inner: 100% Polyester  
**XS, S, M, L, XL, XXL, 3XL, 4XL, 5XL**  
340 g/m²

SOL'S ProWear

BLACK

CHARCOAL GREY

FRENCH NAVY

TPU Membrane | 8000 mm waterproof | Breathable membrane | Zip fastening | 3 zip pockets | Removable sleeves and peaked hood | Drawcord at hood and bottom



SOL'S  
the fair spirit



LP01567 | 01567

**Men's Workwear  
Bodywarmer - Mission Pro**

65% Polyester / 35% Cotton, Padding: 100% Polyester  
**S, M, L, XL, XXL, 3XL, 4XL, 5XL**

SOL'S ProWear

BUGATTI BLUE/NAVY PRO  
ROPE/BLACK

DARK GREY (SOLID)/BLACK

Fleece-lined high collar | Zip opening with protection placket | 4 pockets including 1 inside pocket | Reflective piping at back | Inside drawstring | Elasticated armholes



SOL'S  
the fair spirit



LP01562 | 01562

**Men's Workwear  
Bermudas - Impulse Pro**

65% Polyester / 35% Cotton  
**XXS (38), XS (40), S (42), M (44), L (46), XL (48), XXL (50), 3XL (52), 4XL (54), 5XL (56)**

SOL'S ProWear

BUGATTI BLUE/NAVY PRO  
ROPE/BLACK

DARK GREY (SOLID)/BLACK

Zip fastener | Belt loops | Half-elasticated waistband | 7 pockets (2 front pockets / 1 ticket pocket / 2 side pockets / 2 back pockets) | Loops with press studs to fasten LP01564 removable pocket



SOL'S  
the fair spirit



LP01560 | 01560

**Men's Workwear  
Trousers - Metal Pro**

65% Polyester / 35% Cotton  
**XXS (38), XS (40), S (42), M (44), L (46), XL (48), XXL (50), 3XL (52), 4XL (54), 5XL (56)**

SOL'S ProWear

BUGATTI BLUE/NAVY PRO  
ROPE/BLACK

DARK GREY (SOLID)/BLACK

Zip fastener | Belt loops | Half-elasticated waistband | Pockets for removable knee pads | 6 pockets (2 front pockets / 1 ticket pocket / 1 side tool pocket / 2 back holster pockets) | Loops with press studs to fasten LP01564 removable pocket



SOL'S  
the fair spirit

LP80601 | 80601

**Protection Knee Pads  
Protect Pro (1 Pair)**

100% Polypropylene  
**One Size**

SOL'S ProWear

BLACK

Protection knee pads



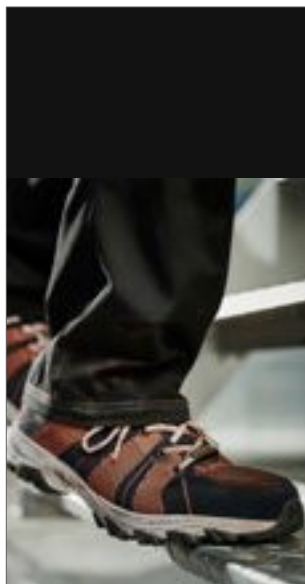

**RG1080** | TRK108 **Rapide Knit SB Safety Trainer**

39 (6), 40 (6,5), 41 (7), 42 (8), 43 (9), 44 (10), 45 (10,5), 46 (11), 47 (12)

Regatta Safety Footwear

BLACK/GREY NAVY/ORANGE

200 joule safety steel toe cap | Knitted textile upper | Fuel oil resistant outsole | Rubber/EVA shock absorbent sole | Fully moulded and removable insole | Wide fitting | Safety rating EN20345: 2011 SB SRC



**RG1090** | TRK109 **Riverbeck S1P Safety Trainer**

39 (6), 40 (6,5), 41 (7), 42 (8), 43 (9), 44 (10), 45 (10,5), 46 (11), 47 (12)

Regatta Safety Footwear

BLACK/OXFORD BLUE BLACK/RED

200 joule safety steel toe cap | Protective steel midsole | Leather/PU/Mesh Upper | Fuel oil resistant outsole | Rubber/EVA shock absorbent sole | Anti-static sole | Fully moulded and removable insole | Wide fitting | Safety rating EN20345: 2011 S1-P SRC

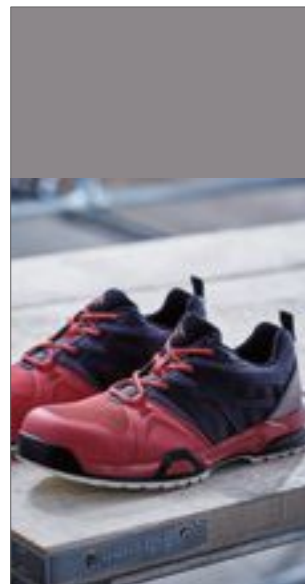

**RG1290** | TRK129 **Mortify S1P Trainer**

39 (6), 40 (6,5), 41 (7), 42 (8), 43 (9), 44 (10), 45 (10,5), 46 (11), 47 (12)

586 g/m<sup>2</sup>

Regatta Tactical

BLACK/GREY BLACK/RED

EN20345: 2011 S1P SRC | Weight 586 gms | Metal Free | Lightweight composite toe protection | Lightweight composite midsole puncture protection | Rubber and EVA sole unit | Anti Static | Mesh and suede upper | Plastic heel support | Fuel and oil resistant outsole | Pierce-resistant mid sole (to 1100 kN) Toe protection (200 Joules impact, 1500kN compression)



**RGH107** | TRK107 **Playoff S1P Safety Sneaker**

39 (6), 41 (7), 42 (8), 43 (9), 44 (10), 46 (11), 47 (12)

Regatta Safety Footwear

BLACK/RED BLUE/WHITE

Steel toe cap and protective midsole | Protective Non-metallic insole board | 10% of leather + 90% Textile upper | Fuel oil resistant outsole | Fully moulded and removable insole | Wide fitting | Safety rating EN20345: 2011 SBP SRC | 200 joule safety toe cap | Penetration resistant midsole | Energy absorbing cushioned heel | SRC rated slip resistance | Upper composition: Canvas (Cotton): 40%, Toe leather: 5%, Mesh Lining: 28%, Foam: 11%, Chemical Fibre: 4%, Reinforcement EVA/Nylon: 12% | Outsole: 100% PU | Weight: 640g\*



**RGH1170** | TRK117 **Playoff S1P Safety Boot**

39 (6), 41 (7), 42 (8), 43 (9), 44 (10), 46 (11), 47 (12)

Regatta Safety Footwear

BLACK/RED BLUE/WHITE

Steel toe cap and protective midsole | Protective Non-metallic insole board | 10% leather + 90% Textile upper | Fully moulded and removable insole | Wide fitting | Safety rating EN20345: 2011 SBP SRC | 200 joule safety toe cap | Penetration resistant midsole | Fuel oil resistant outsole | Energy absorbing cushioned heel | SRC rated slip resistance | Upper composition: Canvas (Cotton): 40%, Toe leather: 5%, Mesh Lining: 28%, Foam: 11%, Chemical Fibre: 4%, Reinforcement EVA/Nylon: 12% | Outsole: 100% PU | Weight: 620g



**RT337** | R337X **Spark Safety Trainer**

40 (6), 41 (7), 42 (8), 43 (9), 44.5 (10), 46 (11), 47 (12)

Result WORK-GUARD

BLACK/WHITE

Composite midsole for underfoot protection | Energy absorption heel | SRC slip resistance | Padded tongue | Steel toe cap | Anti-static | Upper: Nubuck leather / Midsole: Composite / Sole: Rubber / Toe cap: Steel | CE EN 20344:2011 S1P SRC | Breathable | Laces spare sets in Black & Red included in box



WORK-GUARD

RT342F | R342F

## Women's Reflect Safety Boot

4 (37), 5 (38), 6 (39), 6.5 (40), 7 (41), 8 (42)

Result WORK-GUARD

BLACK

EN 20345:2011 S1P SRC approved | S1P SRC safety boot | Steel toe cap & Composite midsole | Midsole: Kevlar | Sole: Cemented, Copper eyelets | Laces: All White + spare sets in Black & Red included in box | Upper: Cow suede upper leathers | Ankle internal: Inside lining, mesh 432C | Heal panel: Cow suede | Toe Cap: Steel | Collar: Padded collar



WORK-GUARD

RT342M | R342M

## Men's Reflect Safety Shoe

41 (7), 42 (8), 43 (9), 44.5 (10), 46 (11), 47 (12)

Result WORK-GUARD

BLACK

EN 20345:2011 S1P SRC approved | S1P SRC safety boot | Steel toe cap & Composite midsole | Sole: Cemented, Copper eyelets | Laces: All White + spare sets in All Black & All Red included in box | Upper: Cow suede upper leathers | Ankle internal: Inside lining, mesh 432C | Heal panel: Cow suede | Toe Cap: Steel | Collar: Padded collar



WORK-GUARD

RT347 | R347X

## Shield Lightweight Safety Trainer

40 (6), 41 (7), 42 (8), 43 (9), 44.5 (10), 46 (11), 47 (12)

Result WORK-GUARD

BLACK/LIME

BLACK/RED

Composite midsole for underfoot protection | Lightweight composite toecap | Energy absorption heel | Elasticised no-tie laces | SRC slip resistance | Reflective detail | Padded tongue | Anti-static | Upper: Microfiber / Composite midsole / Sole: VA/Rubber / Toe cap: Composite | Tech: CE EN 20345:2011 S1P SRC | Breathable



WORK-GUARD

RT349F | R349F

## Ladies' Safety Trainer

3 (36), 4 (37), 5 (38), 6 (39), 6.5 (40), 7 (41), 8 (42)

Result WORK-GUARD

PINK/BLACK

Light SP1 SRC Safety Training Shoe | Upper: high quality PU black leather with sturdy mesh | Toe protection: PU leather | Toe protection cap: plastic | Composite midsole | Outsole: EVA/rubber | Color: Pink/Black | Shoelace: Pink | Spare shoelace: Pink/Black, Pink/Grey | EN 20345:2011 S1P SRC



WORK-GUARD

RT456X | R456X

## All Black Safety Trainer

36 (3), 37 (4), 38 (5), 39 (6), 40 (6.5), 41 (7), 42 (8), 43 (9), 44 (10), 45 (11), 46 (12)

Result WORK-GUARD

BLACK

Upper: Thermoplastic PU - water resistant leather trim; Sole: Double density PU/PU; Toe cap: Steel | Technical information: CE EN 20345:2011 SB SRA | Breathable and Durable | Padded tongue & collar | Energy absorption heel | Moulded PU scuff cap | SRA slip resistance | Spare insole set | Steel toecap | Oil resistant | Heel loop



WORK-GUARD

RT457X | R457X

## Unisex Hardy Safety Trainer

36 (3), 37 (4), 38 (5), 39 (6), 40 (6.5), 41 (7), 42 (8), 43 (9), 44 (10), 45 (11), 46 (12)

Result WORK-GUARD

BLACK/ORANGE

NAVY/ORANGE

Upper: Flyknit polyester mesh with suede trim; Sole: double density PU/PU; Toe cap: Steel | Technical information: CE EN 20345:2011 SB SRA | Breathable and Durable | Energy absorption heel | SRA slip resistance | Padded tongue & collar | Spare insole set | Steel toecap | Oil resistant | Heel loop



**F996** | 67-608-Z **Fruit Work Gear Socks (3 Pair Pack)**  
72% Cotton / 23% Polyamide / 4% Polyester / 1% Elastane  
**M (39-42), L (43-46)**

Fruit of the Loom

**BLACK** **BLACK GREY MELANGE**

Perfect fit for everyday use | Cushioned soles for extra comfort and protection | High proportion of natural fibers



**DK13335** | FA13335 **Stockton Super Safety Trainer S1-P**  
Lining: 100% Nylon  
**36 (3), 37 (4), 38 (5), 40 (6), 41 (7), 42 (8), 43 (9), 44 (10), 45 (11), 47 (12), 48 (13), 49 (14)**

Dickies

**BLACK**

Padded Collar and Tongue | Antistatic and Energy Asorbent Heel | Steel Toe-Cap to EN20345 (200 Joules) | Upper: Leather and mesh | Lining: Non-woven fabric (Nylon)Sole: Dual Density Polyurethane Sole | Steel Midsole for Underfoot Protection | Sole Resists Petrol and Oil | Sole slip resistant to SRA standard



**RT458X** | R458X **Hicks Safety Trainer**  
**41 (7), 42 (8), 43 (9), 44 (10), 45 (11), 46 (12)**

Result WORK-GUARD

**NEON GREEN/BLACK**

Upper: Flyknit polyester mesh with suede trim; Sole: double density PU/PU; Toe cap: Steel | Technical information: CE EN 20345:2011 SB SRA | Breathable and Durable | Energy absorption heel | SRA slip resistance | Padded tongue & collar | Spare insole set | Steel toecap | Oil resistant | Heel loop



**RG003** | RMH003 **Workwear Socks (3 Pair Pack)**

68% Cotton / 16% Acrylic / 14% Polyester / 2% Elastane  
**39/42**

Regatta Professional

**BLACK**

3 pair pack | Hardwearing loopstitch design | Ribbed ankle cuff for extra support | Cushioned loopstitch heel and toe | Flat toe seam for comfort



**RG402** | TRP402 **3 Pack Work Socks**

68% Cotton / 16% Acrylic / 14% Polyester / 2% Elastane  
**One Size**

Regatta Tactical

**BLACK**

3 pair pack | Hardwearing loopstitch design | Ribbed ankle cuff for extra support | Cushioned loopstitch heel and toe | Flat toe seam for comfort

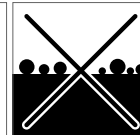

NEW

EXCD  
by promodoro

CD3075 | 3075

## Women's T-Shirt

60% Cotton / 40% Polyester

S, M, L, XL, XXL, 3XL

180 g/m²

EXCD by Promodoro

APPLE GREEN	BLACK	CHARCOAL (SOLID)
COBALT BLUE	FIRE RED	FLAME
FOREST	GRANAT	GREEN
ICE BLUE	JADE	NAVY
NEW LIGHT GREY (SOLID)	STEEL GREY	WHITE

Mixed materials | Single jersey | Side seams | Loop inside the side seam | Feminine neckline | Narrow ribbed cuffs with elastane | Long-staple cotton and polyester with VORTEX® spinning technology | Very smooth surface | Pilling-resistant | Reinforced shoulder seams and double seams | Neck strap | Minimum shrinkage | Easy-care | Standard: ISO 15797 (industrial washing and finishing procedures)

NEW

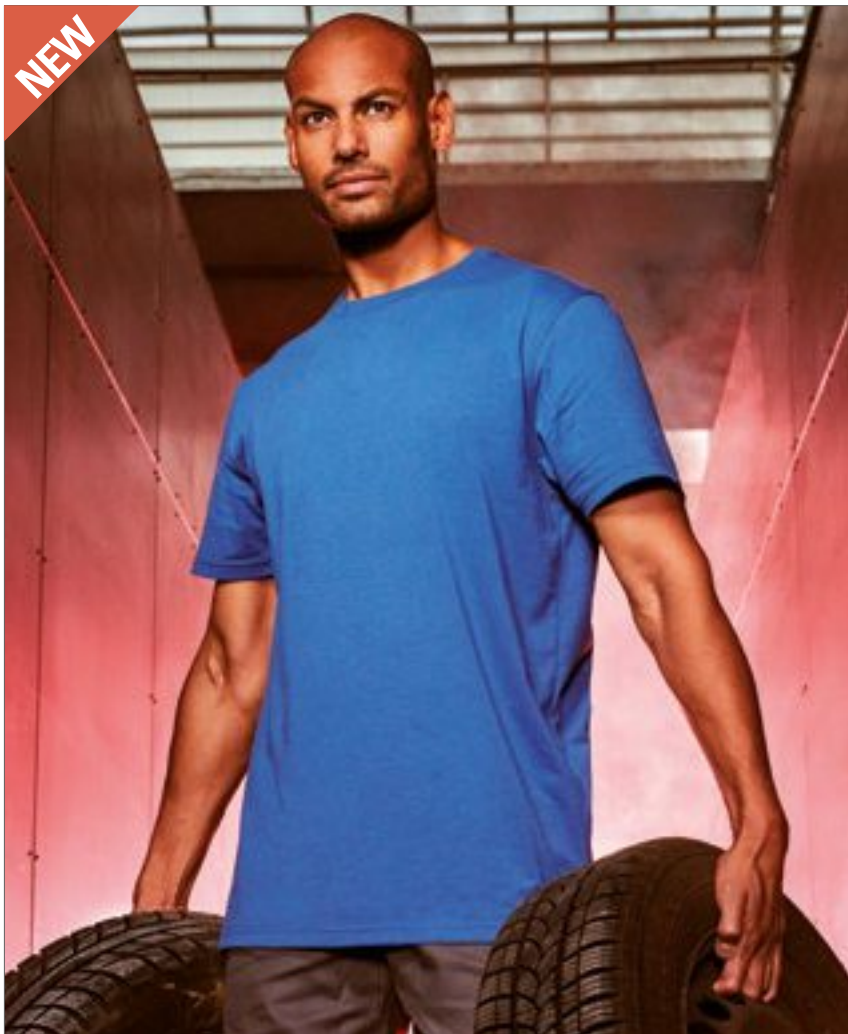
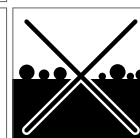
EXCD  
by promodoro

CD3077 | 3077

## Men's T-Shirt

60% Cotton / 40% Polyester

S, M, L, XL, XXL, 3XL, 4XL, 5XL

180 g/m²

EXCD by Promodoro

APPLE GREEN	BLACK	CHARCOAL (SOLID)
COBALT BLUE	FIRE RED	FLAME
FOREST	GRANAT	GREEN
ICE BLUE	JADE	NAVY
NEW LIGHT GREY (SOLID)	STEEL GREY	WHITE

Mixed materials | Single jersey | Side seams | Loop inside the side seam | Narrow ribbed cuffs with elastane | Long-staple cotton and polyester with VORTEX® spinning technology | Very smooth surface | Pilling-resistant | Reinforced shoulder seams and double seams | Neck strap | Minimum shrinkage | Easy-care | Standard: ISO 15797 (industrial washing and finishing procedures)

# WAREHOUSE & LOGISTICS (T-SHIRTS & POLO SHIRTS)



**CD4095** | 4095 **Women's T-Shirt Longsleeve**

60% Cotton / 40% Polyester

**S, M, L, XL, XXL, 3XL**

180 g/m²

EXCD by Promodoro

BLACK	CHARCOAL (SOLID)	COBALT BLUE	FOREST
GRANAT	NAVY	STEEL GREY	WHITE

Long-sleeved shirt | Mixed materials | Single jersey | Feminine neckline | Side seams | Loop inside the side seam | Narrow ribbed cuffs with elastane | Long-staple cotton and polyester with VORTEX® spinning technology | Very smooth surface | Pilling-resistant | Reinforced shoulder seams and double seams | Neck strap | Minimum shrinkage | Easy-care | Standard: ISO 15797 (industrial washing and finishing procedures)

**EXCD**  
by promodoro

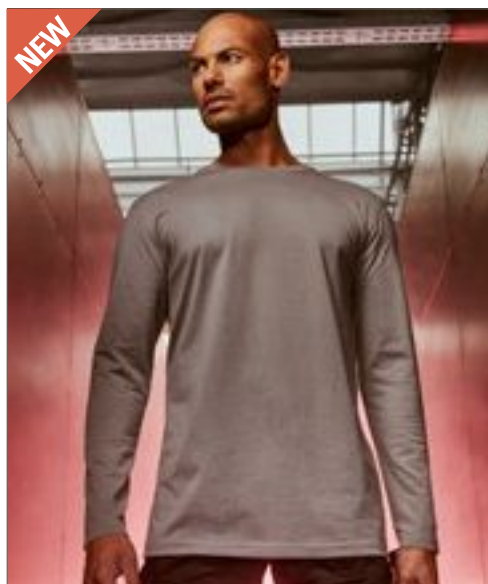

**CD4097** | 4097 **Men's T-Shirt Longsleeve**

60% Cotton / 40% Polyester

**S, M, L, XL, XXL, 3XL, 4XL, 5XL**

180 g/m²

EXCD by Promodoro

BLACK	CHARCOAL (SOLID)	COBALT BLUE	FOREST
GRANAT	NAVY	STEEL GREY	WHITE

Long-sleeved shirt | Mixed materials | Single jersey | Side seams | Loop inside the side seam | Narrow ribbed cuffs with elastane | Long-staple cotton and polyester with VORTEX® spinning technology | Very smooth surface | Pilling-resistant | Reinforced shoulder seams and double seams | Neck strap | Minimum shrinkage | Easy-care | Standard: ISO 15797 (industrial washing and finishing procedures)

**EXCD**  
by promodoro



**JN800** | JN 800 **Workwear-T Men**

100% Cotton

**S, M, L, XL, XXL, 3XL, 4XL, 5XL, 6XL**

180 g/m²

James+Nicholson

BLACK	CARBON	GREY HEATHER	LIGHT BLUE
NAVY	ORANGE	RED	ROYAL
WHITE			

Combed, ring-spun cotton | Durable classic men's t-shirt | Pre-shrunk high-quality single-jersey | Cut allows optimum room to move | Twin-needle stitching for high stability | Necktape | White washable at 95°C | Coloured washable at 60°C | Suitable for tumble-drying

**JAMES & NICHOLSON**



**JN802** | JN 802 **Workwear-T Women**

100% Cotton

**S, M, L, XL, XXL**

180 g/m²

James+Nicholson

BLACK	CARBON	DARK GREEN	GREY HEATHER
LIGHT BLUE	NAVY	ORANGE	RED
ROYAL	WHITE		

Combed, ring-spun cotton | Durable classic ladies' t-shirt | Pre-shrunk high-quality single-jersey keeps it shape | Cut allows optimum room to move | Twin-needle stitching for high stability | Necktape | White washable at 95°C | Coloured washable at 60°C | Suitable for tumble-drying

**JAMES & NICHOLSON**







BESTSELLER



**F241** | 61-042-0

## Super Premium Longsleeve T

100% Cotton  
**S, M, L, XL, XXL**

White 190 g/m<sup>2</sup>, Coloured 205 g/m<sup>2</sup>

Fruit of the Loom

BLACK	WHITE
-------	-------

Crew neck with cotton/Lycra® rib | Self-fabric shoulder-to-shoulder taping | Fine knit gauge for enhanced printability | Guaranteed to perform at 60° wash



BESTSELLER



**Z010** | R-010M-0

## Heavy Duty Workwear T-Shirt

100% Cotton (Light Oxford: 93% Cotton / 7% Viscose)  
**XS, S, M, L, XL, XXL, 3XL, 4XL**

180 g/m<sup>2</sup>

Russell

BLACK	BOTTLE GREEN	BRIGHT ROYAL
CLASSIC RED	FRENCH NAVY	LIGHT OXFORD (HEATHER)
ORANGE	WHITE	

Double layered shoulder panels | Twin needle stitching at armhole | Double layer yoke for internal identification | Enzyme wash for soft fabric feel | Suitable for 60°C wash (without imprint) and tumble dry | Combed, ring-spun cotton



BESTSELLER



**Z215** | R-215M-0

## Classic Heavyweight T-Shirt

100% Cotton  
**S, M, L, XL, XXL**

White 210 g/m<sup>2</sup>, Coloured 215 g/m<sup>2</sup>

Russell

BLACK	BRIGHT ROYAL	CLASSIC RED
FRENCH NAVY	WHITE	

Classic cut | Combed cotton for perfect decoration | Tubular construction for shape retention | Shoulder-to-shoulder taping | Combed, ring-spun cotton



BESTSELLER



**TJ530** | 530

## Long Sleeve Interlock Tee

100% Cotton  
**S, M, L, XL, XXL**

220 g/m<sup>2</sup>

Tee Jays

BLACK	DARK GREY (SOLID)	NAVY
WHITE		

Double stitched | Enzyme and silicone wash | Shaped fit | Double preshrunk | Combed ring-spun long fiber cotton



**TJ590** | 590

## Womens Long Sleeve Interlock Tee

100% Cotton  
**S, M, L, XL, XXL**

220 g/m<sup>2</sup>

Tee Jays

BLACK	DARK GREY (SOLID)	NAVY
WHITE		

Double stitched | Enzyme and silicone wash | Elastane neckrib | Double preshrunk | Combed, ring-spun long fiber cotton | Shaped fit



**BCPU423** | PU423

## Polo Heavymill Longsleeve / Unisex

100% Cotton (Heather Grey: 90% Cotton / 10% Viscose)

**S, M, L, XL, XXL**

230 g/m<sup>2</sup>

B&C

BLACK	DARK GREY (SOLID)	HEATHER GREY
NAVY	RED	SAND

100% pre-shrunk ring-spun combed cotton | 1x1 rib knitted collar | Neck tape | 1x1 rib knitted cuffs with elastane | 3-button placket reinforced with fusible interlining | Matching colour buttons | Side seams | Side vents | B&C Collection is member of the Fair Wear Foundation





## E4005F | 4005F Women's Superior Polo

100% Cotton (Sports Grey: 85% Cotton / 15% Polyester), (Ash: 99% Cotton / 1% Polyester)

XS, S, M, L, XL, XXL, 3XL

220 g/m²

Promodoro

ALASKAN BLUE	ASH (HEATHER)	BLACK	BROWN
BURGUNDY	FIRE RED	FOREST	GOLD
GRAPHITE (SOLID)	KELLY GREEN	NAVY	NEW LIGHT GREY (SOLID)
ORANGE	ROYAL	SPORTS GREY (HEATHER)	STEEL GREY (SOLID)
TURQUOISE	WHITE	WILD LIME	

High-end 3-button placket with matching buttons | Side vents | Slight tapered | Cotton piqué | Combed cotton



## E3025 | 3025 Premium V-Neck-T

100% Cotton (Sports Grey: 85% Cotton / 15% Viscose)

S, M, L, XL, XXL, 3XL, 4XL, 5XL

180 g/m²

Promodoro

BLACK	FIRE RED	FOREST	GOLD
NAVY	NEW LIGHT GREY (SOLID)	ORANGE	ROYAL
SPORTS GREY (HEATHER)	STEEL GREY (SOLID)	WHITE	

Ring-spun combed cotton | Double-needle stitching at collar, sleeves and bottom | Neck tape | Tubular | Elastane rib collar | Single jersey

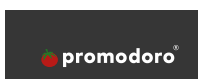

## E4001 | 4001 Men's Superior Polo

100% Cotton (Sports Grey: 85% Cotton / 15% Polyester), (Ash: 99% Cotton / 1% Polyester)

XS, S, M, L, XL, XXL, 3XL, 4XL, 5XL

220 g/m²

Promodoro

ALASKAN BLUE	ASH (HEATHER)	BLACK	BROWN
BURGUNDY	FIRE RED	FOREST	GOLD
GRAPHITE (SOLID)	KELLY GREEN	NAVY	NEW LIGHT GREY (SOLID)
ORANGE	ROYAL	SPORTS GREY (HEATHER)	STEEL GREY (SOLID)
TURQUOISE	WHITE	WILD LIME	

High-end 3-button placket with matching buttons | Side vents | Fashionable optimized fitting | Cotton piqué | 100% combed cotton (Sports Grey: 85% combed cotton / 15% Polyester)

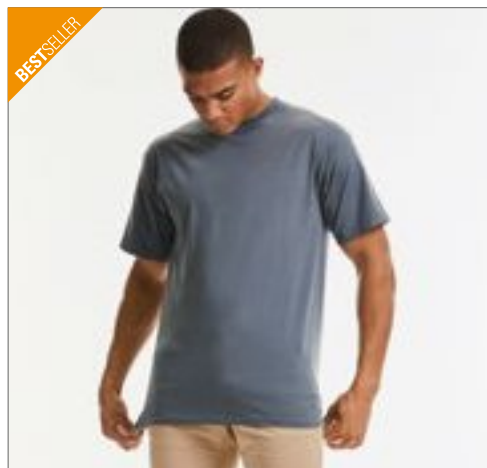

## Z180 | R-180M-0 Classic T

100% Cotton (Light Oxford: 93% Cotton / 7% Viscose)

XS, S, M, L, XL, XXL, 3XL, 4XL

White 175 g/m², Coloured 180 g/m²

Russell

XS, S, M, L, XL, XXL, 3XL, 4XL

BLACK	BOTTLE GREEN	BRIGHT ROYAL	FRENCH NAVY
WHITE			
AZURE BLUE	BRIGHT RED	BURGUNDY	CLASSIC RED
LIGHT OXFORD (HEATHER)	PURE GOLD	PURPLE	SKY
WINTER EMERALD	YELLOW		

S, M, L, XL, XXL

CONVOY GREY (SOLID)

Tubular construction for shape retention | Available in 16 colours | Ring-spun for ideal decoration | Shoulder-to-shoulder taping | Ring-spun cotton



**HRM303** | 303 **Men's Heavy Performance Polo**

65% Cotton / 35% Polyester  
S, M, L, XL, XXL, 3XL, 4XL, 5XL  
220 g/m<sup>2</sup>

HRM

BLACK	BORDEAUX	DARK GREY	NAVY
RED	ROYAL BLUE	WHITE	

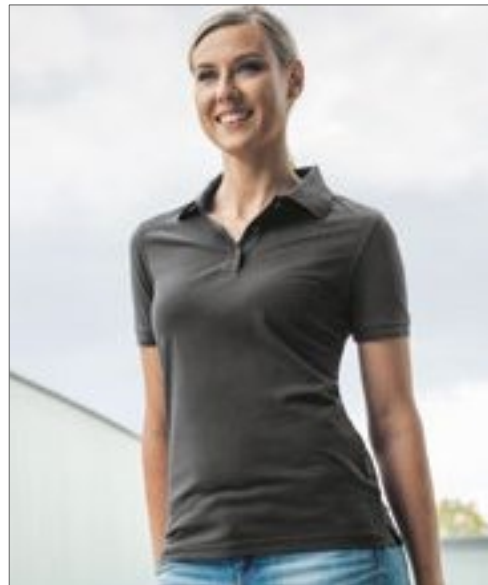
Ring-spun robust double piqué | Fashionable modern slim fit cut | Neckband and side slits reinforced | Collar and sleeve ends made from 1x1 rib knit | 3-button placket with HRM detail (tone-in-tone) | Label-free | Woven Fair4All flag-label in the left side seam | Pre-treated against shrinkage and anti-pilling | 60°C washable and suitable for industrial laundering | BSCI certified production

**HRM403** | 403 **Women's Heavy Performance Polo**

65% Cotton / 35% Polyester  
XS, S, M, L, XL, XXL, 3XL, 4XL, 5XL  
220 g/m<sup>2</sup>

HRM

BLACK	BORDEAUX	DARK GREY	NAVY
RED	ROYAL BLUE	WHITE	

Ring-spun robust double piqué | Fashionable modern fit cut (light shaped) | Neckband and side slits reinforced | Collar and sleeve ends made from 1x1 rib knit | 3-button placket with HRM detail (tone-in-tone) | Label-free | Woven Fair4All flag-label in the left side seam | Pre-treated against shrinkage and anti-pilling | 60°C washable and suitable for industrial laundering | BSCI certified production

**Z577** | R-577M-0 **Men's Ultimate Cotton Polo**

100% Cotton  
XS, S, M, L, XL, XXL, 3XL, 4XL  
White 210 g/m<sup>2</sup>, Coloured 215 g/m<sup>2</sup>

Russell

AZURE BLUE	BLACK	BOTTLE GREEN
BRIGHT ROYAL	BURGUNDY	CLASSIC RED
FRENCH NAVY	SKY	TITANIUM (SOLID)
WHITE		

Contemporary cut | Combed ring-spun cotton fine piqué for superior hand feel and durability | Brushed inside | Excellent surface for decoration | Garment pre-shrunk and suitable for wash up to 60°C and low tumble dry

**Z577F** | R-577F-0 **Ladies' Ultimate Cotton Polo**

100% Cotton  
XS, S, M, L, XL, XXL  
White 210 g/m<sup>2</sup>, Coloured 215 g/m<sup>2</sup>

Russell

AZURE BLUE	BLACK	BOTTLE GREEN
BRIGHT ROYAL	BURGUNDY	CLASSIC RED
FRENCH NAVY	SKY	TITANIUM (SOLID)
WHITE		

Contemporary cut | An excellent surface for decoration | Combed ring-spun cotton fine piqué for superior hand feel and durability | Piqué structure | Garment pre-shrunk and suitable for wash up to 60°C and low tumble dry

**RG143** | TRS143 **Men's Classic Polo**  
65/35

65% Polyester / 35% Cotton  
XS, S, M, L, XL, XXL, 3XL, 4XL  
200 g/m<sup>2</sup>

Regatta Professional

BLACK	BOTTLE GREEN	CLASSIC RED
DARK STEEL (SOLID)	OXFORD BLUE	ROYAL BLUE
SEAL GREY (SOLID)	WHITE	

Side vents | 3 tone-to-tone buttons | Ribbed collar and cuffs



BESTSELLER



**Z599 | R-599M-0 Hardwearing Polycotton Polo**

65% Polyester / 35% Cotton  
XS, S, M, L, XL, XXL, 3XL, 4XL, 5XL, 6XL  
White 210 g/m², Coloured 215 g/m²

Russell

XS, S, M, L, XL, XXL, 3XL, 4XL, 5XL, 6XL			
BLACK	BOTTLE GREEN	BRIGHT ROYAL	FRENCH NAVY
WHITE			
XS, S, M, L, XL, XXL, 3XL, 4XL			
BRIGHT RED	BURGUNDY	CLASSIC RED	CONVOY GREY (SOLID)
LIGHT OXFORD (HEATHER)	SKY		

Side vents | Double ripple effect on collar and cuff | Flat knit cuffs | Suitable for 60°C wash and tumble dry (without imprint) | 65% polyester / 35% ring-spun cotton | Piqué



KUSTOM KIT®



**K722 | KK722 Ladies' Regular Fit Workforce Polo**

50% Cotton / 50% Polyester  
34 (8), 36 (10), 38 (12), 40 (14), 42 (16), 44 (18), 46 (20)  
200 g/m²

Kustom Kit

BLACK	DARK GREY MARL	NAVY	ROYAL
WHITE			

1x1 rib knit collar | Two-button placket | Straight top placket | Self fabric taped back neck | Twin needle hem and cuff | Kustom Kit® adhesive back neck sticker



KUSTOM KIT®



**K400 | KK400 Classic Fit Workwear Polo Superwash**

65% Polyester / 35% Cotton  
XS, S, M, L, XL, XXL, 3XL, 4XL, 5XL  
180 g/m²

Kustom Kit

XS, S, M, L, XL, XXL, 3XL, 4XL, 5XL			
BLACK	NAVY	WHITE	
XS, S, M, L, XL, XXL, 3XL			
BOTTLE GREEN	BURGUNDY	CHARCOAL	ELECTRIC BLUE
GRAPHITE (SOLID)	HEATHER GREY	IRISH GREEN	LIME
ORANGE	RED	ROYAL	SAGE
TURQUOISE			

Spare button | Taped back neck | Slanted placket | Cuffed sleeves | Suitable for tumble-dry | Superwash (60°C) | Piqué



KUSTOM KIT®



**K422 | KK422 Regular Fit Workforce Polo**

50% Cotton / 50% Polyester  
XS, S, M, L, XL, XXL, 3XL, 4XL, 5XL  
200 g/m²

Kustom Kit

BLACK	BOTTLE GREEN	CHARCOAL	DARK GREY MARL
LIME	NAVY	RED	ROYAL
TURQUOISE	WHITE		

1x1 rib knit collar | Two-button placket | Straight top placket | Self fabric taped back neck | Twin needle hem and cuff | Kustom Kit® adhesive back neck sticker





BESTSELLER



E5099N | 5099

## New Men's Sweater 100

100% Cotton (Sports Grey: 85% Cotton / 15% Viscose)

XS, S, M, L, XL, XXL, 3XL, 4XL, 5XL

320 g/m<sup>2</sup>

Promodoro

XS, S, M, L, XL, XXL, 3XL, 4XL, 5XL

ASH (HEATHER)	BLACK	FIRE RED
FOREST	GRAPHITE (SOLID)	KELLY GREEN
LIME GREEN	NAVY	NEW LIGHT GREY (SOLID)
ORANGE	ROYAL	SPORTS GREY (HEATHER)
STEEL GREY (SOLID)	WHITE	

S, M, L, XL, XXL, 3XL, 4XL, 5XL

GOLD

Ring-spun combed cotton | Elastane sleeve cuffs and waistband  
 | Molton brushed | Cut of shoulder and arm are significantly  
 different to article E5099



Promodoro

E2049N | 2049

## New Polo Sweater

100% Cotton (Sports Grey: 89% Cotton / 11% Viscose), (Ash: 99% Cotton / 1% Viscose)

S, M, L, XL, XXL, 3XL

320 g/m<sup>2</sup>

ASH (HEATHER)	BLACK	FIRE RED	NAVY
ROYAL	SPORTS GREY (HEATHER)		

Ring-spun combed cotton | Sweatshirt with polo-neck | Button panel with 3 buttons | Elastane sleeve cuffs and waistband | Neck tape | Molton brushed | Cut of shoulder and arm are significantly different to article E2049



BESTSELLER



James+Nicholson

JN831 | JN831

## Workwear Half Zip Sweat

70% Cotton / 30% Polyester

XS, S, M, L, XL, XXL, 3XL, 4XL, 5XL, 6XL

290 g/m<sup>2</sup>

XS, S, M, L, XL, XXL, 3XL, 4XL, 5XL, 6XL

AQUA	BLACK	BROWN	CARBON
DARK GREEN	GOLD YELLOW	GREY HEATHER	LIME GREEN
NAVY	ORANGE	RED	ROYAL
STONE	TURQUOISE	WHITE	WINE

XS

DARK GREY (SOLID)

Sweatshirt with stand-up collar and zip | Durable easy-care cotton-polyester blend | Inside roughened | Elastic ribbed knitted bands on sleeve and waistband | Washable at 60°C degrees Celsius, suitable for tumble-drying

**CD5275** | 5275 **Women's Sweatjacket**

60% Cotton / 40% Polyester

**S, M, L, XL, XXL, 3XL**320 g/m<sup>2</sup>

EXCD by Promodoro

APPLE GREEN	BLACK	CHARCOAL (SOLID)	COBALT BLUE
FIRE RED	FOREST	GRANAT	NAVY
WHITE			

Workwear: unbrushed molton, mixed-fabric zip hoodie | Self-fabric stand-up collar | Half-moon neckline | Full-length concealed colour-match zip | 2 zipped side pockets at the front | Elasticated cuffs on sleeves and hem | Loop inside the side seam | Long-staple cotton and polyester with VORTEX® spinning technology | Very smooth surface | Pilling-resistant | Reinforced shoulder seams and double seams | Neck strap | Minimum shrinkage | Easy-care | Standard: ISO 15797 (industrial washing and finishing procedures)

**CD5270** | 5270 **Men's Sweatjacket**

60% Cotton / 40% Polyester

**S, M, L, XL, XXL, 3XL, 4XL, 5XL**320 g/m<sup>2</sup>

EXCD by Promodoro

APPLE GREEN	BLACK	CHARCOAL (SOLID)	COBALT BLUE
FIRE RED	FOREST	GRANAT	NAVY
WHITE			

Workwear: unbrushed molton, mixed-fabric zip hoodie | Self-fabric stand-up collar | Half-moon neckline | Full-length concealed colour-match zip | 2 zipped side pockets at the front | Elasticated cuffs on sleeves and hem | Loop inside the side seam | Long-staple cotton and polyester with VORTEX® spinning technology | Very smooth surface | Pilling-resistant | Reinforced shoulder seams and double seams | Neck strap | Minimum shrinkage | Easy-care | Standard: ISO 15797 (industrial washing and finishing procedures)

**Z012** | R-012M-0 **Heavy Duty Workwear Collar Sweatshirt**

80% Cotton / 20% Polyester

**XS, S, M, L, XL, XXL, 3XL, 4XL**300 g/m<sup>2</sup>

Russell

BLACK	BOTTLE GREEN	BRIGHT ROYAL
CLASSIC RED	FRENCH NAVY	LIGHT OXFORD (HEATHER)
ORANGE		

Combed ring-spun cotton | SpotShield™ stain resistant coating | 1x1 rib trim with elastane on hem and cuff | Double layered shoulder panels | Drop tail | Locker patch for internal identification | Elasticated pen holder on left top sleeve | Plastic-coated metal buttons | Elasticated pen holder on left top sleeve | Suitable for 60°C wash (without imprint) and tumble dry

**Z013** | R-013M-0 **Heavy Duty Workwear Sweatshirt**

80% Cotton / 20% Polyester

**XS, S, M, L, XL, XXL, 3XL, 4XL**300 g/m<sup>2</sup>

Russell

BLACK	BOTTLE GREEN	BRIGHT ROYAL
CLASSIC RED	FRENCH NAVY	LIGHT OXFORD (HEATHER)
ORANGE		

SpotShield™ stain resistant coating | Double layered shoulder panels | Drop tail | Locker patch for internal identification | Elasticated pen holder on left top sleeve | 1x1 rib trim with elastane on hem and cuff | Suitable for 60°C wash (without imprint) and tumble dry | Combed ring-spun cotton

**TJ5429** | 5429 **Heavy Sweatshirt**

70% Cotton / 30% Polyester

**S, M, L, XL, XXL, 3XL, 4XL, 5XL**310 g/m<sup>2</sup>

Tee Jays

BLACK	DARK GREY (SOLID)	DARK OLIVE
HEATHER GREY	NAVY	

Long Fiber Egyptian cotton | 3-thread fabric for smooth surface | Ring-spun cotton | Elastane in all ribs for better stability | Without imprint washable at 60°C | Double dyed | Double stitched | Brushed inside





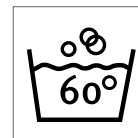
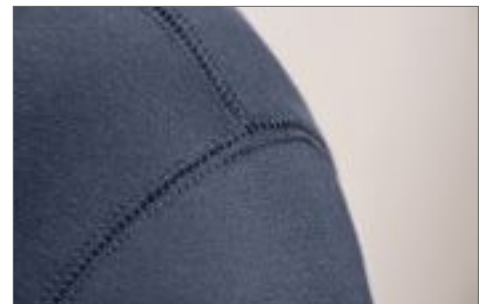

HRM902 | 902

**Unisex Sweatshirt**80% Cotton / 20% Polyester (Grey Melange:  
90% Cotton / 10% Viscose)**XS, S, M, L, XL, XXL, 3XL, 4XL, 5XL**320 g/m<sup>2</sup>

HRM

BLACK	DARK GREY	GREY MELANGE
NAVY	RED	ROYAL BLUE
WHITE		

Made of a particularly robust, soft blend fabrics | Very smooth surface structure with inside brushed | Fashionable modern regular fit | Reinforced, color-matching neckband | Hem and cuffs made of elastic 2x2 rib knit | Seams on the shoulders, armholes and cuffs are highlighted with flatlock topstitching | Pre-treated against shrinkage and anti-pilling | 60°C washable and suitable for industrial laundering | Label-free | BSCI certified production





NEW



RG6180 | TRF618

**Honestly Made  
Recycled Full Zip  
Fleece Jacket**

100% Polyester  
S, M, L, XL, XXL, 3XL  
280 g/m<sup>2</sup>

Regatta Honestly Made

BLACK

NAVY

100% Recycled Anti-pill Symmetry fleece fabric |  
Quick drying | Easy care | Super soft handle | 1 Zip-  
ped Chest pocket | 2 zipped lower pockets



**RG523** | TRF523

### Contrast 300G Fleece Jacket

100% Polyester

**XS, S, M, L, XL, XXL, 3XL, 4XL**

White, Coloured 300 g/m<sup>2</sup>

Regatta Contrast Collection

BLACK/CLASSIC RED	BLACK/SEAL GREY (SOLID)
CLASSIC RED/BLACK	NAVY/NEW ROYAL
NEW ROYAL/NAVY	SEAL GREY (SOLID)/BLACK

300 gsm anti-pill Symmetry fleece | Quick drying | Easy care | Super soft handle | Adjustable shockcord hem | Inner zip & chin guard | 1 zipped chest pocket | 2 zipped lower pockets | Interactive attachment loops at cuffs

**RG510** | TRA510

### Thor Overhead Fleece

100% Polyester

**S, M, L, XL, XXL, 3XL**

250 g/m<sup>2</sup>

Regatta Professional

BLACK	DARK NAVY
-------	-----------

250 series anti-pill symmetry fleece | 2 zipped lower pockets | Fleece cuffs | Adjustable shockcord hem | Quick drying | Easy care

**RG532** | TRF532

### Thor III Fleece Jacket

100% Polyester

**XXS, XS, S, M, L, XL, XXL, 3XL, 4XL, 5XL**

280 g/m<sup>2</sup>

Regatta Professional

**XXS, XS, S, M, L, XL, XXL, 3XL, 4XL, 5XL**

BLACK	DARK NAVY
-------	-----------

**XS, S, M, L, XL, XXL, 3XL, 4XL**

BORDEAUX	BOTTLE GREEN	CLASSIC RED
GLOWLIGHT	OXFORD BLUE	ROYAL BLUE
SEAL GREY (SOLID)		

280 series anti-pill symmetry fleece | Adjustable shockcord hem | Fleece cuffs | 2 zipped lower pockets | Quick drying | Easy Care

**RG541** | TRF541

### Women's Thor III Fleece Jacket

100% Polyester

**32 (6), 34 (8), 36 (10), 38 (12), 40 (14), 42 (16), 44 (18), 46 (20), 48 (22)**

280 g/m<sup>2</sup>

Regatta Professional

**32, 34, 36, 38, 40, 42, 44, 46, 48**

BLACK	DARK NAVY
-------	-----------

**36, 38, 40, 42, 44, 46**

CLASSIC RED	HOT PINK	OXFORD BLUE
ROYAL BLUE	SEAL GREY	

280 series anti-pill symmetry fleece | Shaped fit | Adjustable shockcord hem | 2 zipped lower pockets | Fleece cuffs | Quick drying | Easy Care

**RG570** | TRF570

### Classic Fleece

100% Polyester

**S, M, L, XL, XXL, 3XL, 4XL**

250 g/m<sup>2</sup>

Regatta Professional

BLACK	BOTTLE GREEN	NAVY
ROYAL BLUE	SEAL GREY (SOLID)	

250 series symmetry fleece | 2 side brushed, 1 side anti pill | 2 zipped lower pockets | Adjustable shockcord hem | Fleece cuffs | Quick drying | Easy care

**Z881** | R-881M-0

### Men's Quarter Zip Microfleece

100% Polyester

**S, M, L, XL, XXL**

190 g/m<sup>2</sup>

Russell

BLACK	FRENCH NAVY
-------	-------------

Anti-pilling | Fine yarns create high density fabric, providing warmth without bulk | Lightweight microfleece | Great surface for embroidery





**SOL'S**  
the fair spirit



**L01624** | 01624 **Rollings Men Softshell Jacket**

100% Polyester  
**S, M, L, XL, XXL, 3XL**  
180 g/m<sup>2</sup>

SOL'S

AQUA/FRENCH NAVY	DARK GREY (SOLID)/BLACK
FRENCH NAVY/GREY (SOLID)	PEPPER RED/GREY (SOLID)

Ultra light and technical stretch knit | TPU membrane | 5000 mm waterproof and breathable membrane | Zip opening | Contrast elasticated bias binding at collar, cuffs and bottom | Raglan sleeves | 2 side zip pockets | 1 inside pocket



**SOL'S**  
the fair spirit

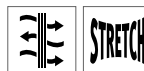

**L01625** | 01625 **Rollings Women Softshell Jacket**

100% Polyester  
**S, M, L, XL, XXL**  
180 g/m<sup>2</sup>

SOL'S

AQUA/FRENCH NAVY	DARK GREY (SOLID)/BLACK
FRENCH NAVY/GREY (SOLID)	PEPPER RED/GREY (SOLID)

Ultra light and technical stretch knit | TPU membrane | 5000 mm waterproof and breathable membrane | Zip opening | Contrast elasticated bias binding at collar, cuffs and bottom | Raglan sleeves | 2 side zip pockets | 1 inside pocket



**Result**



**RT237** | R237X **Black Compass Padded Soft Shell Jacket**

100% Polyester  
**XS, S, M, L, XL, XXL, 3XL**

Result

BLACK/BLACK	BLACK/GREY
BLACK/LIME	BLACK/ORANGE
BLACK/RED	BLACK/ROYAL
BLACK/YELLOW	

Body Outer: 100% Polyester, Filling: 160g/m<sup>2</sup> Polyester, Lining: 100% Polyester | Sleeve 280g/m<sup>2</sup> 2 layer mechanical yarn softshell comprising: Outer layer: 100% Polyester, Inner layer: 100% Polyester microfleece | Contrast colour pocket zips | Full front zip with chin guard | Stand-up padded collar | Chevron padded body | Soft bound cuff | Black zip pulls | Hangtag | On-trend padded + softshell combination | Super soft, lightweight and warm | Printable softshell sleeves | Without Logo | Quiet to wear



**Result**



**RT155X** | R155X **Waterproof 2000 Midweight Jacket**

100% Polyester  
**S, M, L, XL, XXL**

Result

BLACK	BURGUNDY	NAVY
ORANGE	YELLOW	

Waterproof (2000mm) and windproof | Outer 210T Ripstop 2000 Polyester | Lining: 100% Polyester | Taped seams | Fold away fully lined hood | Full front zip fastening, Stud closing storm flap | 2 mesh lined zip closing side pockets | Tear release adjustable cuffs | Adjustable shockcord hem | Reflective piping around lower body | Decorators access points: Hem access



**WORK-GUARD**



**RT127** | R127X **Lance Ripstop Bodywarmer**

100% Polyester  
**S, M, L, XL, XXL, 3XL**

Result WORK-GUARD

BLACK	BOTTLE GREEN	NAVY
RED	ROYAL	

Outer: Polyester Ripstop with PVC coating | Lining : 100% Polyester | Showerproof and windproof | Insulation: 180gsm Polyester fibre wadding | Double stitched seams | Full front zip fastening and stud closing storm flap | 2 Triple access front pockets, 1 chest pocket, 1 outside phone pocket and 1 inside pocket | Deep armholes with elasticated weather protectors | Longer back panel with elasticated hip detail | Decorators access points: Concealed inner back and left chest pocket zips



**REGATTA PROFESSIONAL**

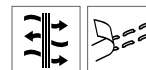

**RG151** | TRA151 **Men's Contrast Softshell Jacket 3in1**

100% Polyester  
**XS, S, M, L, XL, XXL, 3XL, 4XL**  
115 g/m<sup>2</sup>

Regatta Contrast Collection

BLACK/CLASSIC RED	BLACK/SEAL GREY (SOLID)
CLASSIC RED/BLACK	NAVY/NEW ROYAL
NEW ROYAL/NAVY	SEAL GREY (SOLID)/BLACK

Waterproof and breathable Isotex 10,000 coated fabric with taped seams conforms to EN343 class 3:2 | Inner: warm backed woven stretch softshell fabric | Concealed hood with adjusters, waterproof chest zip pocket and a concealed zip in lining for embroidery access | Softshell inner with 2 lower zipped pockets



NEW



RG6000 | TRA600

**Honestly Made  
Recycled Softshell  
Jacket**

 100% Polyester  
 S, M, L, XL, XXL, 3XL

Regatta Honestly Made

BLACK

NAVY

100% Recycled Warm-backed woven printable soft-shell fabric | Water repellent | Wind resistant | Super soft handle | Quick drying | 1 Zipped Chest pocket | 2 zipped lower pockets



**RG833** | TRA833 **Calculate Insulated Bodywarmer**

100% Polyester  
**S, M, L, XL, XXL, 3XL**  
 White 320 g/m², Coloured 320 g/m²

Regatta Tactical

**ASH (HEATHER)** **DARK KHAKI**

Water resistant and windproof PU coated polyester | Thermo-guard 300gsm insulation | Polyester lining | Adjustable shockcord hood | 2 zipped lower pockets | Reflective prints to back | Adjustable shockcord hem | Inner zip & chin guard

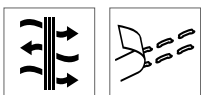

**RG5040** | TRW504 **Men's Contrast Shell Jacket**

100% Polyester  
**XS, S, M, L, XL, XXL, 3XL, 4XL**  
 115 g/m²

Regatta Contrast Collection

**BLACK/CLASSIC RED** **BLACK/SEAL GREY (SOLID)** **CLASSIC RED/BLACK**  
**NAVY/NEW ROYAL** **NEW ROYAL/NAVY** **SEAL GREY (SOLID)/BLACK**

Waterproof and breathable Isotex 10,000 coated fabric with taped seams conforms to EN343 class 3:2 | 100% polyester mesh lined body with taffeta lined sleeves | Interactive attachment loops at cuffs and neck | 1 waterproof zip chest pocket with 2 lower zipped pockets



**SW735** | SW735 **Fleece Body Warmer**

100% Polyester  
**S, M, L, XL, XXL**  
 300 g/m²

Starworld

**BLACK** **BRIGHT RED** **CHARCOAL**  
**NAVY BLUE**

Anti-pill fleece | Cadet collar | Self colour concealed front and pocket zips | Adjustable drawcord in hem | SEDEX audited

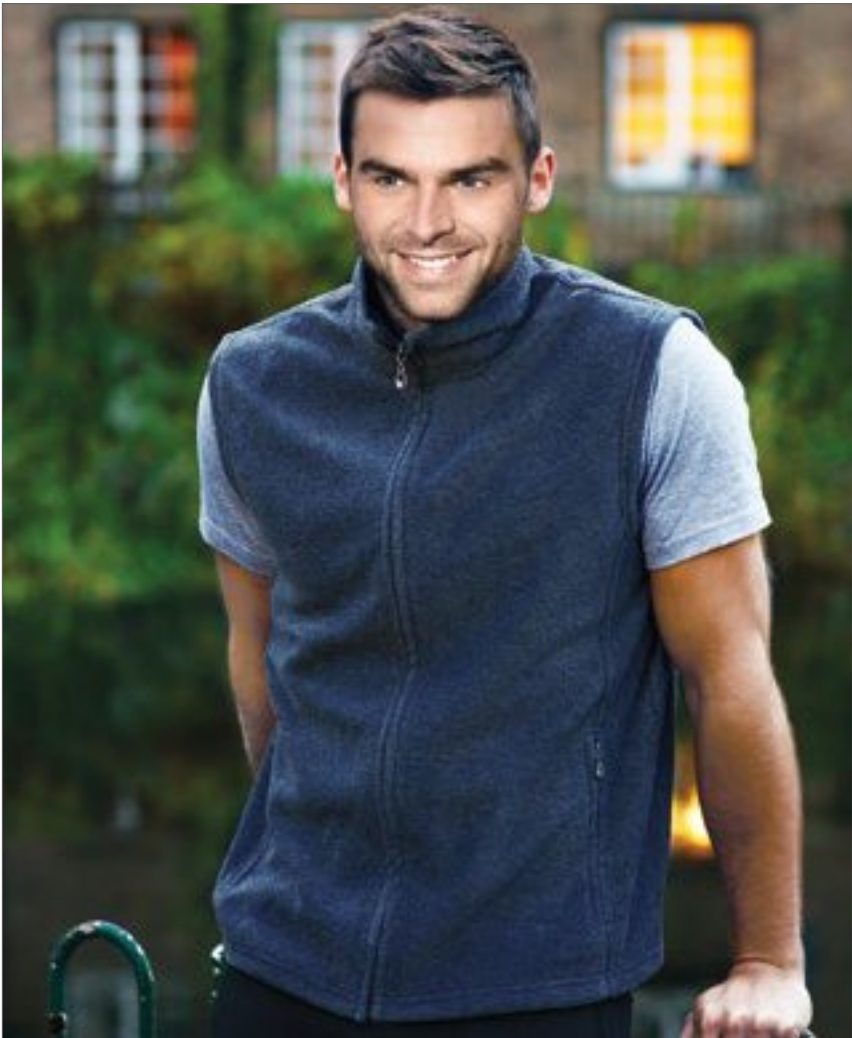



NEW

HONESTLY  
MADEREGATTA  
PROFESSIONAL

RG858 | TRA858

**Honestly Made  
Recycled Softshell  
Bodywarmer**

 100% Polyester  
S, M, L, XL, XXL, 3XL

Regatta Honestly Made

BLACK

NAVY

100% Recycled Warm-backed woven printable soft-shell fabric | Water repellent | Wind resistant | Super soft handle | Quick drying | 1 Zipper Chest pocket | 2 zipped lower pockets





## RG841 | TRA841 Men's Contrast Insulated Bodywarmer

100% Polyamide

XS, S, M, L, XL, XXL, 3XL, 4XL

65 g/m<sup>2</sup>

Regatta Contrast Collection

BLACK/CLASSIC RED	BLACK/SEAL GREY (SOLID)	CLASSIC RED/BLACK
NAVY/NEW ROYAL	NEW ROYAL/NAVY	SEAL GREY (SOLID)/BLACK

100% polyamide outer fabric with water repellent coating | Thermo-guard 180 g/m<sup>2</sup> insulation | Inner zip and chin guard | 2 lower zipped pockets



## RG813 | TRA813 Sandstorm Workwear Softshell Bodywarmer

94% Polyester / 6% Elastane

S, M, L, XL, XXL, 3XL

290 g/m<sup>2</sup>

Regatta Professional

BLACK	SEAL GREY (SOLID)
-------	-------------------

Hardwearing warm backed woven stretch ripstop Softshell fabric | Durazone polyamide overlays at wear points for added strength and durability | Atl durable water repellent finish | Reflective trim to front and back | Inner zip guard | 2 zipped lower pockets and 1 zipped chest pocket



## RG788 | TRA788 Flux Softshell Bodywarmer

96% Polyester / 4% Elastane

XS, S, M, L, XL, XXL, 3XL, 4XL

270 g/m<sup>2</sup>

Regatta Professional

XS, S, M, L, XL, XXL, 3XL, 4XL

ALL BLACK	NAVY/NAVY
-----------	-----------

S, M, L, XL, XXL, 3XL

CLASSIC RED/SEAL GREY (SOLID)	OXFORD BLUE	SEAL GREY (SOLID)/SEAL GREY (SOLID)
-------------------------------	-------------	-------------------------------------

Warm backed woven stretch softshell fabric | Durable water-repellent finish | Wind resistant and quick drying fabric | Super soft handle | Lightweight and easy to wear | 2 zipped lower and 1 zipped chest pocket | Adjustable shockcord hem



## RG790 | TRA790 Women's Flux Softshell Bodywarmer

96% Polyester / 4% Elastane

34 (8), 36 (10), 38 (12), 40 (14), 42 (16), 44 (18), 46 (20), 48 (22)

270 g/m<sup>2</sup>

Regatta Professional

34, 36, 38, 40, 42, 44, 46, 48

ALL BLACK	NAVY/NAVY
-----------	-----------

36, 38, 40, 42, 44, 46

CLASSIC RED/SEAL GREY (SOLID)	OXFORD BLUE	SEAL GREY (SOLID)
-------------------------------	-------------	-------------------

Warm backed woven stretch softshell fabric | Durable water-repellent finish | Wind resistant | Quick drying fabric | Lightweight and easy to wear | 2 zipped lower pockets and 1 zipped chest pocket | Shaped fit | Super soft handle

BESTSELLER

SOL'S  
the fair spirit

L868 | 44002

Bodywarmer Warm

Outer: 100% Nylon, Lining: 100% Polyester

S, M, L, XL, XXL, 3XL, 4XL, 5XL

220 g/m²

SOL'S

BLACK	CHARCOAL GREY (SOLID)	FOREST GREEN
NAVY	ORANGE	RED
ROYAL BLUE	SLATE BLUE	

2 pockets | Collar and body lined with contrasting dark grey 190T Nylon | Outshell: Nylon 210T / Lining: 100% Polyester

BESTSELLER

SOL'S  
the fair spirit

LP80503 | 80503

Bodywarmer Equinox Pro

65% Polyester / 35% Cotton, Padding: 100% Polyester

S, M, L, XL, XXL, 3XL, 4XL, 5XL

SOL'S ProWear

BLACK	BOTTLE GREEN	DARK GREY (SOLID)
NAVY	RED	

Mandarin collar with double stud fastening | Opening with strap, zip and stud | 7 pockets including 1 inside pocket, elasticated parts in the back on both sides



**Beechfield**  
ORIGINAL HEADWEAR

**CB525** | B525 **EN812 Bump Cap**

100% Cotton, Sweatband: 100% polyester  
**One Size**



Beechfield

**BLACK** **FRENCH NAVY**

5 Panels | Mesh eyelets | Conforms to EN812 | Polycarbonate inner shell, removable cover | Coolmax® fabric sweatband | Not to be used as an industrial safety helmet to prevent risk from falling objects | Short curved peak | Head size approx. 55-60 cm



**AT794** | GRBE **Green Beanie**

100% Cotton  
**One Size**



Atlantis

**BLACK** **GREY** **NAVY** **OLIVE**  
**RED**

100% certified organic cotton yarn | Stitched eyelets | Double layer



**ATLANTIS**  
infinite headwear

**AT796** | DOCB **Docker Beanie**

80% Acrylic / 20% Polyester  
**One Size**



Atlantis

**BLACK** **BLACK MELANGE** **BURGUNDY MELANGE** **DOVE GREY MELANGE**  
**FOREST GREEN** **LIGHT GREY MELANGE** **NAVY** **NAVY MELANGE**  
**YELLOW**

Weight: approx. 80g | 6 stitchings



**SOL'S**  
the fair spirit

**L01664** | 01664 **Pittsburgh Hat**

100% Acrylic  
**One Size**

SOL'S

**BLACK** **DARK GREY (SOLID)** **FRENCH NAVY** **LIME**  
**NATURAL** **NEON ORANGE** **NEON YELLOW** **RED**  
**ROYAL BLUE**

1x1 rib | 75 g | Beanie with cuffed design





### MB022 | MB022 6 Panel Chef Cap

100% Cotton  
One Size

Myrtle beach



Trendy cap without peak | 2 embroidered ventilation holes | Knitted brim | Padded satin sweatband | Velcro fastener | Heavy brushed cotton

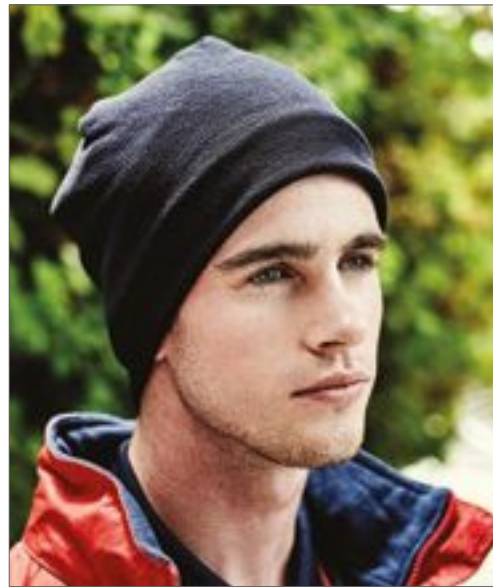

### RG147 | TRC147 Thinsulate Fleece Hat

100% Polyester  
S/M, L/XL

Regatta Professional



Thermal Balance Plus microfleece | Thinsulate lined



### RG307 | TRC307 Watch Hat

100% Acrylic  
One Size

Regatta Professional



Fully ribbed polyacrylic fabric



printwear®



### NT5350 Gloves Touch

95% Acrylic / 5% Elastane  
13,1 x 19,5 x 1,2 cm



Pair of gloves with three tips (thumb, index finger and middle finger) suitable for capacitive screens



**Beechfield®**  
ORIGINAL HEADWEAR



## CB491 | B491 Fingerless Gloves

88% Acrylic / 11% Polyester / 1% Elastane (Charcoal: 50% Polyester / 49% Acrylic / 1% Elastane)

S/M, L/XL

Beechfield

BLACK CHARCOAL

Fingerless style | Ribbed cuff | One piece knit | Soft-Touch material | Delivery without decoration / content



**ATLANTIS**  
infinite headwear



## AT759 | GLTO Gloves Touch

98% acrylic / 2% metal fibres

S/M, L/XL

Atlantis

BLACK BURGUNDY GREY NAVY

Touch screen fabric | Stretchable wrist | Weight: approx. 55 gr



**REGATTA**  
PROFESSIONAL



## RG201 | TRG201 Knitted Gloves

100% Acrylic

One Size

Regatta Professional

BLACK NAVY

Polyacrylic knit | Knitted ribbed cuff



**REGATTA**  
PROFESSIONAL



## RG202 | TRG202 Fingerless Mitts

100% Acrylic

One Size

Regatta Professional

BLACK NAVY

Polyacrylic knit | Knitted ribbed cuff



**REGATTA**  
PROFESSIONAL



## RG207 | TRG207 Thinsulate Gloves

100% Acrylic

One Size

Regatta Professional

BLACK NAVY

Polyacrylic with Thinsulate lining | Knitted ribbed cuff



**REGATTA**  
PROFESSIONAL



## RG311 | TRG311 Thinsulate Fleece Glove

100% Polyester

S/M, L/XL

Regatta Professional

BLACK NAVY

Thermal balance plus microfleece | Thinsulate lined | Suede trim for easy grip





## KX500 | KXVW Safety Vest EN ISO 20471

100% Polyester  
S, M, L, XL, XXL, 3XL, 4XL, 5XL, 6XL, 7XL  
120 g/m<sup>2</sup>

Korntex

S, M, L, XL, XXL, 3XL, 4XL, 5XL, 6XL, 7XL

SIGNAL ORANGE SIGNAL YELLOW

S, M, L, XL, XXL, 3XL, 4XL, 5XL

SIGNAL YELLOW/SIGNAL ORANGE

Korntex® High-quality standard safety vest with black seams in Korntex style



## KX140 | KXVR Safety Vest with four Reflectors EN ISO 20471

100% Polyester  
S, M, L, XL, XXL, 3XL, 4XL, 5XL, 6XL, 7XL  
120 g/m<sup>2</sup>

Korntex

S, M, L, XL, XXL, 3XL, 4XL, 5XL, 6XL, 7XL

SIGNAL ORANGE SIGNAL YELLOW

S, M, L, XL, XXL, 3XL, 4XL, 5XL

BLACK	BLUE	GREEN	LIME GREEN
MAGENTA	NAVY	RED	ROYAL BLUE
SKY BLUE	VIOLETT	WHITE	

Korntex® four reflective striped safety vest | yellow and orange comply with EN ISO 20471:2013 + A1:2016 | Orange also complies with GO/RT 3279 | All other colours do not comply with EN ISO 20471:2013



## KX141 | KXDR Safety Vest with 3 Reflective Tapes

100% Polyester  
L, XL, XXL  
120 g/m<sup>2</sup>

Korntex

SIGNAL ORANGE SIGNAL YELLOW

Korntex® Three-Reflective-Stripe Warning Vest | Certified according to EN ISO20471:2013 +A1 2016, Orange also corresponds to GO/RT 3279, 1 | A 5 cm wide reflective stripe around the body, two 5 cm wide reflective stripes over the shoulder | Size adjustable by two Velcro fasteners | Instructions for use in the 24 official languages of the European Union | With EAN Barcode equipped | Individually packed in polybag



## KX501 | KXL Identification Vest

100% Polyester  
S, M, L, XL, XXL, 3XL, 4XL, 5XL  
120 g/m<sup>2</sup>

Korntex

BLACK	BLUE	GREEN	MAGENTA
RED	SIGNAL ORANGE	SIGNAL YELLOW	WHITE

Korntex® Marking Vest, hem seams with black polyester edging - Korntex Style | Ideal for distinguishing individual groups/ persons | Adjustable size with two Hook and loop fasteners | Equipped with EAN barcode | Individually packed in polybag





**KX100K** | KW100

**Functional Vest for Kids**

100% Polyester  
**XS (3-6 years), S (7-12 years)**  
120 g/m<sup>2</sup>

Korntex

BLUE	GREEN	LIME GREEN
MAGENTA	RED	ROYAL BLUE
SKY BLUE	VIOLETT	WHITE

Korntex® children's functional vest | Hem seams with black polyester edging - Korntex Style | Two 5 cm wide reflective stripes around the body | Size adjustable with 2 Hook and loop fasteners | Equipped with EAN barcode | Individually packed in polybag | Colour differences are possible. An uniform delivery in one finish is not possible. The different finish is no failure.



**KX102** | P100

**Kids' Safety Poncho EN 1150**

100% Polyester  
**S, M, L**  
120 g/m<sup>2</sup>

Korntex

**SIGNAL YELLOW**

Korntex® Children's poncho | Certified to EN 1150 | Two 5 cm wide reflective strips around the body | Size adjustable with Hook and loop fasteners on the side | Equipped with EAN barcode | Individually packed in polybag



**DK22021** | SA22021

**Two Tone High Visible Bodywarmer**

100% Polyester  
**S, M, L, XL, XXL, 3XL, 4XL**  
120 g/m<sup>2</sup>

Dickies

**ORANGE/NAVY** **YELLOW/NAVY**

Pen pocket | Two patched front pockets | ID card pocket with transparent front | EN ISO 20471 standard: 2013 class 1



**DK22010** | SA22010

**Professional Safety Vest Yellow**

100% Polyester  
**S, M, L, XL, XXL, 3XL, 4XL**  
120 g/m<sup>2</sup>

Dickies

**SATURN YELLOW**

Two 5cm high visibility strips around the body and one over each shoulder | Velcro Fastening | BS EN471: 2003 Class 2 Level 2 | The manufacturer guarantees the reflective properties according to EN standard for 25 wash cycles!



**DK30310** | SA30310

**Professional Safety Vest Orange**

100% Polyester  
**M, L, XL, XXL**  
120 g/m<sup>2</sup>

Dickies

**HIGH VISIBILITY ORANGE**

BS EN471: 2003 Class 2 Level 2 | Two high visibility strips around the body and one over each shoulder | Velcro fastening | The manufacturer guarantees the reflective properties according to EN standard for 25 wash cycles!



**KX200** | KW

**Safety Vest for children EN1150**

100% Polyester  
**XXS (3-4 years), XS (3-6 years), S (7-12 years)**  
120 g/m<sup>2</sup>

Korntex

**SIGNAL ORANGE** **SIGNAL YELLOW**

Korntex® children's safety vest | Certified according to EN 1150 | Two 5 cm wide reflective strips around the body | Size adjustable with two Hook and loop fasteners | Equipped with EAN barcode | Individually packed in polybag



## KX502 | KXQ Mesh Vest

100% Polyester  
S, S/M, M, L, L/XL, XL, XXL, 3XL, 3XL/4XL, 4XL, 5XL, 6XL, 7XL  
55 g/m<sup>2</sup> Korntex

S, M, L, XL, XXL, 3XL, 4XL, 5XL, 6XL, 7XL

SIGNAL ORANGE SIGNAL YELLOW

S/M, L/XL, XXL, 3XL/4XL, 5XL

BLUE GREEN RED

Korntex® Summer mesh vest, breathable | Hem seams with black polyester edging - Korntex Style | Ideal for hot locations | Two 5 cm wide reflective strips around the body | Adjustable size with two hook and loop fasteners on the front | Equipped with EAN barcode | Individually packed in polybag



## KX503 | KXF Women's Safety Vest EN ISO 20471

100% Polyester  
S (34/36), M (38/40), L (42/44)  
120 g/m<sup>2</sup> Korntex

SIGNAL ORANGE SIGNAL YELLOW

Korntex® safety vest for women | Feminine and figure-hugging cut | Developed and designed in Germany | Certified according to EN ISO 20471:2013 + A1:2016 | Two crossways reflective stripes | Size adjustable by two Hook and loop fasteners | The manufacturer guarantees the Reflection property according to EN standard for 5 washing cycles at 40°C | EAN/barcode can be scanned in the label | Instructions for use in the 24 official EU languages | Individually packed in polybag



## KX505 | KXBM Safety Vest Professional 80/20 Polycotton

80% Polyester / 20% Cotton  
L, XL, XXL, 3XL/4XL  
200 g/m<sup>2</sup> Korntex

SIGNAL ORANGE SIGNAL YELLOW

Korntex® High-quality cotton mixed fabric safety vest | Certified according to EN ISO 20471:2013 + A1:2016 | Orange also conforms to GO/RT 3279 | Two 5 cm wide reflective stripes around the body | Size adjustable by two Hook and loop fasteners | Manufacturer guarantees reflective properties according to EN standard for 5 washing cycles at 40°C



## KX511 | KXMOTOG Biker Safety Vest EN ISO 20471

100% Polyester  
L, XL, XXL, 3XL, 4XL, 5XL  
120 g/m<sup>2</sup> Korntex

SIGNAL YELLOW

Korntex® motorcycle safety vest | Certified according to EN ISO 20471:2013 + A1:2016 | Elasticated inside the vest for optimum fit and reduces flutter at high speeds | Hook and loop fastener ensures that the zip does not open in windy conditions | Two 5 cm wide all-around reflective stripes, two stripes over the shoulders | Manufacturer guarantees reflective properties in accordance with EN standard for 25 washing cycles at 40°C | Equipped with EAN barcode | Instructions for use in the 24 official EU languages | Individually packed in polybag



## KX803 | KXTABW Hi-Viz Reversible Bodywarmer EN ISO 20471

100% Polyester  
S, M, L, XL, XXL, 3XL Korntex

SIGNAL ORANGE SIGNAL YELLOW

Korntex® bodywarmer with polyester lining and innovative turning function | Certified according to EN ISO 20471:2013 + A1:2016, class 2, orange also complies with GO/RT 3279 | Variant A: Hi-Viz vest in fluorescent yellow with two pockets on the front, smartphone pocket and three pen holders | Variant B: Fashionable black quilted jacket with two pockets on the front | Individually packed in polybag



## KX806 | KXFRAS Triple Norm Vest

100% Polyester  
S, M, L, XL, XXL, 3XL Korntex

SIGNAL ORANGE SIGNAL YELLOW

Korntex® multinorm vest | Certified in accordance with EN ISO 20471:2013 + A1:2016, EN ISO 14116 Index 1/12H/40, EN1149-5. Orange complies with GO/RT 3279 | The manufacturer guarantees the reflective properties in accordance with the EN standard for 25 washes at 40°C. | Two horizontal reflective strips | Two reflective strips across the shoulder | Rip-tape fastening | Manufacturer information available in all official languages of the EU as well as in Russian and Chinese | With EAN bar code | Individually packaged in polyethylene bags





**SOL'S**  
the fair spirit



**LP01691** | 01691

## Secure Pro Unisey Safety Vest

100% Polyester

10/14 years (0), S/M (1), L/XL (2), XXL/3XL (3)

120 g/m<sup>2</sup>

SOL'S ProWear

NEON ORANGE

NEON YELLOW

Self-gripping fastening | Two horizontal reflective strips



**REGATTA**  
PROFESSIONAL



**RG840** | TRA840

## Hi-Vis Pro Bodywarmer

100% Polyester

S, M, L, XL, XXL, 3XL

200 g/m<sup>2</sup>

Regatta Professional

ORANGE/NAVY

YELLOW/NAVY

Waterproof and breathable Isotex 10.000 polyester 300D fabric | Complies with EN204171:2013 +A1:2016 Class 2 (orange also RIS-3279-TOM) | 180 GSM Thermo-Guard insulation | 1 breast pocket with zipper and 2 lower zipped pockets



**SAFE-GUARD**



**RT200J** | R200J

## Junior Safety Vest

100% Polyester

S (4/6), M (7/9), L (10/12)

120 g/m<sup>2</sup>

Result Safe-Guard

FLUORESCENT YELLOW

Note: This garment should be worn fastened and kept clean to maintain effectiveness | EN1150:1999 Specification | Generous in size allowing to be worn as an over garment | Elastic side straps with tear release fastening | 50mm Sewn on safety tapes | Polyester bound edges | Velcro closure | The manufacturer guarantees the reflective properties according to EN standard for 5 wash cycles!



**SAFE-GUARD**



**RT201** | R201X

## High Viz Motorway Vest

100% Polyester

S/M, L/XL, XXL/3XL

120 g/m<sup>2</sup>

Result Safe-Guard

FLUORESCENT ORANGE

FLUORESCENT YELLOW

ISOEN20471:2013 Specification, Class 2 approved | Velcro strips closure | 50mm sewn on Safety tapes | Generous in size allowing to be worn as a over garment | Grey polyester bound edges | Note: These garments should be worn fastened and kept clean to maintain effectiveness | Safety Shoulder Braces and two body hoops | The manufacturer guarantees the reflective properties according to EN standard for 5 wash cycles!



**SAFE-GUARD**



**RT202** | R202X

## Zip I.D Safety Tabard

100% Polyester

S/M, L/XL, XXL/3XL

120 g/m<sup>2</sup>

Result Safe-Guard

FLUORESCENT ORANGE

FLUORESCENT YELLOW

Chest pocket with ID pass panel | Heavy duty zip | Reflective body & shoulder bands | Self coloured bound edge | EN ISO20471:2013 Class 2 | The manufacturer guarantees the reflective properties according to EN standard for 25 wash cycles!



**SAFE-GUARD**



**RT211** | R211X

## Motorist Safety Vest

100% Polyester

S/M, L/XL, XXL

120 g/m<sup>2</sup>

Result Safe-Guard

FLUORESCENT ORANGE

FLUORESCENT YELLOW

ISOEN20471:2013 Specification, Class 2 approved | 50mm sewn on safety tapes incorporating 3M™ Scotchlite™ reflective materials | Generous in size allowing to be worn as an over garment | Grey Polyester bound edges | Easy close tear release front fastening | Knitted Polyester | The manufacturer guarantees the reflective properties according to EN standard for 25 wash cycles!





**SAFE-GUARD**



**RT212J | R212J Junior High-Viz Tabard**

100% Polyester  
S/M (3-6 years), L/XL (7-10 years)  
120 g/m<sup>2</sup>

Result Safe-Guard

FLUORESCENT YELLOW

EN1150:1999 Specification | Conforms to 89/686/EEC directive | Generous in size allowing to be worn as an over garment | Orange bias bound edges | Elasticated side straps with tear release fastening | 50mm sewn on safety tapes incorporating reflective materials | Knitted Polyester | The manufacturer guarantee the reflective properties according to EN standard for 25 wash cycles!



**SAFE-GUARD**



**RT213 | R213X Safety Vest Storage Bag**

100% Polyester  
26 x 33 cm

Result Safe-Guard

FLUORESCENT ORANGE

Holds 4x RT211 Motorist Safety Vests keeping them clean and effective (Garments not included) | Carry handle | Zip opening to back



**SAFE-GUARD**



**RT21A | R021X Safety Hi-Viz Vest**

100% Polyester  
S/M, L/XL, XXL, 3XL  
150 g/m<sup>2</sup>

Result Safe-Guard

FLUORESCENT ORANGE

FLUORESCENT YELLOW

ISOEN20471:2013 Specification, Class 2 approved | Generous in size allowing to be worn as an over garment | 50mm sewn on safety tapes incorporating 3M™ Scotchlite™ reflective materials | Grey Polyester bound edges | Easy close tear release front fastening | The manufacturer guarantees the reflective properties according to EN standard for 25 wash cycles!



**SAFE-GUARD**



**RT21J | R021J Junior Safety Hi-Vis Vest**

100% Polyester  
S (4-6 years), M (7-9 years), L (10-12 years)  
120 g/m<sup>2</sup>

Result Safe-Guard

FLUORESCENT ORANGE

FLUORESCENT YELLOW

EN1150:1999 Specification | Conforms to 89/686/EEC directive | Generous in size allowing to be worn as an over garment | 50mm sewn on safety tapes incorporating 3M™ Scotchlite™ Reflective Materials | Easy close tear release front fastening | The manufacturer guarantees the reflective properties according to EN standard for 10 wash cycles! | Grey Polyester bound edges



**SAFE-GUARD**



**RT332 | R332X Reversible Soft Padded Safety Gilet**

Outer + Filling: 100% Polyester, Lining: 100% Nylon (Navy)  
S, M, L, XL, XXL, 3XL, 4XL  
220 g/m<sup>2</sup>

Result Safe-Guard

FLUORESCENT ORANGE/NAVY

FLUORESCENT YELLOW/NAVY

Outer: 100% Polyester mechanical stretch twill/TPU film | Filling: soft Polyester | ISO EN20471:2013 Class 2, Orange also conforms RIS-3279-TOM | Reflective print body & sleeve bands | Navy colour reverse contrast and trim | Soft bound armhole and hem | Zipped pockets | Stand up collar | Hang tag loop | Ready to brand - tag free | The manufacturer guarantees the reflective properties according to EN standard for 25 wash cycles!



**SAFE-GUARD**



**RT334F | R334F Women's High Viz Tabard**

100% Polyester  
XXS (6/32), XS (8/34), S (10/36), M (12/38), L (14/40), XL (16/42), XXL (18/44)  
120 g/m<sup>2</sup>

Result Safe-Guard

FLUORESCENT PINK

FLUORESCENT YELLOW

PARAMEDIC GREEN

Reflective body bands | Princess panelling with fitted waist | Self-coloured bound edge | Tear release closing | Tear away brand label



**SAFE-GUARD**

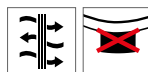

**RT451** | R451X

**Printable Safety Softshell Gilet**

100% Polyester  
**S, M, L, XL, XXL, 3XL, 4XL**  
280 g/m<sup>2</sup>

Result Safe-Guard

**FLUORESCENT ORANGE/BLACK** **FLUORESCENT YELLOW/BLACK**

3 layer mechanical yarn comprising: | Outer layer: 100% Polyester | Mid layer: waterproof 8000mm, breathable 600g & windproof TPU membrane | Inner-layer: 100% Polyester microfleece | EN ISO 20471:2013+A1:2016, Fluorescent Orange: RIS-3279-TOM | Reflective print body bands | Black colour contrast | Zipped pockets | Stand up collar | Hangtag | Super soft, lightweight and warm | Dark lower panel masks grim | Without Logo, tag free | The manufacturer guarantees the reflective properties according to EN standard for 5 wash cycles!



**BESTSELLER**

**printwear®**



**X111**

**Safety Vest EN ISO 20471**

100% Polyester  
**One Size / XXL**  
120 g/m<sup>2</sup>

**SIGNAL ORANGE** **SIGNAL YELLOW**

Safety vest with reflective stripes | Packed in a handy bag | Velcro-closing on frontside | Two all-around reflective stripes | EN ISO 20471:2013 + A1:2016 certified - Class 2 | Height: 164-194, Chest: 96-128 cm | To be worn over any garment | One Size XXL | The manufacturer guarantees the reflective properties according to EN standard for 25 wash cycles!



**BESTSELLER**

**printwear®**



**X111K**

**Kids' Safety Vest**

100% Polyester  
**XS (120-140 cm), S (152-160 cm)**  
120 g/m<sup>2</sup>

**SIGNAL ORANGE** **SIGNAL YELLOW**

Safety vest with reflective stripes | Packed in a handy bag | Velcro-closing on frontside | Two all-around reflective stripes | EN1150 Specification | To be worn over any garment | The manufacturer guarantees the reflective properties according to EN standard for 25 wash cycles!



**BESTSELLER**

**printwear®**



**X217**

**Safety Vest EN ISO 20471**

100% Polyester  
**M, XL, XXL**  
120 g/m<sup>2</sup>

**SIGNAL ORANGE** **SIGNAL YELLOW**

Safety vest with reflective stripes | EN ISO 20471:2013 + A1:2016 certified (M: Class 1 - XL/XXL: Class 2) | Size M: Height 152-170 cm, Chest 118-123cm | Size XL: Height 170-188 cm, Chest 123-129cm | Velcro seal | Individually packed in polybag | Size XXL: Height 188-206 cm, Chest 129-135cm | The manufacturer guarantees the reflective properties according to EN standard for 25 wash cycles!



**NEW**

**YOKO® HI-VIS**



**YK005** | HV005

**Hi-Vis Two-Tone Bodywarmer**

100% Polyester  
**S, M, L, XL, XXL, 3XL**  
190 g/m<sup>2</sup>

YOKO

**HI-VIS YELLOW/NAVY** **ORANGE/NAVY**

Conforms to ENISO20471:2013 Class 2 & Orange/Navy also conforms to RIS-3279-TOM | Made of 3 layers: 1) outer waterproof oxford PU coated polyester, 2) mid layer non-woven and 3) inner fleece liner, in order to maximize shower proof & comfort & warmth | Navy hem provides nice contrast and helps keep clean | Chest mobile phone pocket with D-ring underneath | Two bottom pockets | Logo decoration access | The manufacturer guarantees the reflective property according to EN standard for 25 washing cycles at 40°C



**YOKO® HI-VIS**



**YK006** | HV006

**Hi Vis Softshell Gilet**

100% Polyester  
**S, M, L, XL, XXL, 3XL**  
345 g/m<sup>2</sup>

YOKO

**HI-VIS ORANGE** **HI-VIS ORANGE/NAVY**  
**HI-VIS YELLOW** **HI-VIS YELLOW/NAVY**

Hi-VisYellow & Hi-VisYellow/NAVY, Orange and Orange/NAVY conform to EN ISO20471:2013 Class 2 | Orange and Orange/NAVY conform to RIS-3279-TOM & approved for the railway industry | 5cm width reflective tapes around the body and one over each shoulder | 100% waterproof zippers & branded zipper pullers applied to the front and chest pocket | 2 hand warmer pockets with zipper fastening | Shaped lower back for style | Navy contrast helps to provide a corporate image and hide scuff marks | Outer-layer: 345gsm3 layer waterproof 8,000mm bonded 100% Polyester fabric, Mid-layer: TPU waterproof, Inner-layer: Microfleece





**YK007** | HV007 **Hi Vis Kensington Hooded Gilet**  
100% Polyester  
S, M, L, XL, XXL, 3XL  
340 g/m<sup>2</sup> YOKO

HI-VIS ORANGE    HI-VIS YELLOW    NAVY

A smart-looking Hi Vis Gilet blended with safety, comfort, quality and style | Soft touch, nicely quilted and shower proof | Hi Vis Yellow & Orange compliant to EN ISO 20471: 2013 Class 2; Orange also compliant to RIS-3279-TOM for railway industry | Two 5cm width „V“ shape reflective tapes on the Body | Fleece lined hood with elastication, both the chest pocket & two hand-warmer inset pockets come with zip closure | One large patch pocket on the inside fixed fleece lining | Additional reflective piping around the elasticated arm holes and on the bottom of the body offering extra visibility and cool look in the dark | Great colour choices for both work and leisure wearing | Inner bottom concealed zip decoration access | Navy colour provides enhanced visibility only



**YK269** | HVJ269 **Hi Vis Tabard**  
100% Polyester  
S/M, L/XL, XXL/3XL  
120 g/m<sup>2</sup> YOKO

HI-VIS ORANGE    HI-VIS YELLOW

Conforms to EN1150:1999 | 10cm elastication and 10cm hook & loop on each side for wide chest adjustment and comfortable wearing | Two 5cm reflective bands around the body



**YK801** | HVW801 **Multi-Functional Executive Waistcoat**  
100% Polyester  
S, M, L, XL, XXL, 3XL  
125 g/m<sup>2</sup> YOKO

BLACK	HI-VIS ORANGE
HI-VIS ORANGE/BLACK	HI-VIS ORANGE/GREY
HI-VIS ORANGE/HI-VIS YELLOW	HI-VIS ORANGE/NAVY
HI-VIS ORANGE/ROYAL BLUE	HI-VIS YELLOW
HI-VIS YELLOW/BLACK	HI-VIS YELLOW/GREY
HI-VIS YELLOW/NAVY	HI-VIS YELLOW/PURPLE
HI-VIS YELLOW/ROYAL BLUE	LIME
NAVY	PARAMEDIC GREEN
PARAMEDIC GREEN/HI-VIS YELLOW	PINK
PURPLE	RED
RED/BLACK	RED/HI-VIS YELLOW
ROYAL BLUE	SAPPHIRE
SKY BLUE	WHITE

Hi-Vis Yellow, Orange & Yellow/Orange conform to EN ISO20471:2013 Class 2 | Paramedic Green/Yellow, Royal Blue/Yellow, Red/Yellow, Yellow/Black, Orange/Black, Yellow/Nav, Orange/Nav, Yellow/Grey, Orange/Grey & Yellow/Purple conform to EN ISO20471:2013 Class 1 | All other colours provide enhanced visibility in all kinds of environments | 5 cm wide reflective tapes around the body and one over each shoulder | ID pocket on right hand chest





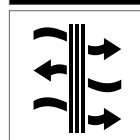
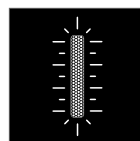

**KX808** | KXEXQ

**Mesh Multifunction Vest**

100% Polyester

S, M, L, XL, XXL, 3XL, 4XL, 5XL

Korntex

SIGNAL ORANGE

SIGNAL YELLOW

Korntex® Executive multi-function high-visibility vest | Certified in accordance with EN ISO 20471:2013 + A1:2016 Class 1 | 5-cm-wide reflective strip around the body | Two 5-cm-wide reflective strips along the shoulder | Full-length zip on the front | Breathable fabric above the reflective strips, highly visible fabric below the reflective strips | Two pockets with rip-tape flap | Multi-functional: ID pocket, phone/radio pocket, antenna loop | Pen holder and key ring | The manufacturer guarantees the reflective properties in accordance with the EN standard for 25 washes at 40°C. | With EAN bar code | Instructions for use available in the 24 official languages of the EU | Individually packaged in polyethylene bags



**KX802** | KXMF

**Multi Functional Vest**

100% Polyester

S, M, L, XL, XXL, 3XL, 4XL, 5XL, 6XL, 7XL

120 g/m²

Korntex

S, M, L, XL, XXL, 3XL, 4XL, 5XL, 6XL, 7XL

SIGNAL ORANGE

SIGNAL YELLOW

S, M, L, XL, XXL, 3XL, 4XL, 5XL

BLACK

BLUE

GREEN

LIME GREEN

MAGENTA

NAVY

PARAMEDIC GREEN

RED

SIGNAL YELLOW/BLUE

SIGNAL YELLOW/SIGNAL ORANGE

SKY BLUE

VIOLETT

WHITE

Korntex® Executive multifunctional safety vest | yellow and orange comply with EN ISO 20471:2013 + A1:2016 | orange also complies with GO/RT 3279 | All other colours do not comply with EN ISO 20471:2013 + A1:2016 and are not PPE | 5 cm wide reflective strip around the body | Two 5 cm wide reflective strips over the shoulder | Full-length zipper at the front | Two pockets with Hook and loop flaps | Multifunctional: ID card pocket, smartphone pocket, pen holder and key ring | Manufacturer guarantees reflective properties according to EN standard for 25 washing cycles at 40°C | Equipped with EAN barcode | Instructions for use in the 24 official languages of the EU | Individually packed in polybag



**YK008F** | HV008F  
100% Polyester  
**S, M, L, XL, XXL, 3XL**  
280 g/m<sup>2</sup>

**Reversible Fleece Bodywarmer**

YOKO

HI-VIS ORANGE HI-VIS YELLOW

Conforms to EN ISO20471:2013 Class 2 | Lightweight hi-vis & fleece reversible bodywarmer to stay visible & keep warm | Waterproof Oxford PU coated Polyester fabric with reverse anti-pill Navy fleece | Full length zip fastening up to chin | 2 hand-warmer pockets on both sides | The manufacturer guarantees the reflective properties according to EN standard for 25 wash cycles! | Bottom hook & loop decoration access



**YK1000** | HVW100ASFR  
100% Polyester  
**S, M, L, XL, XXL, 3XL**

**Hi-Vis Anti-Static Flame Retardant Waistcoat**

YOKO

HI-VIS ORANGE HI-VIS YELLOW

Conforms to EN ISO20471 Class 2 and EN 14116 Index 1 against heat & flames and EN 1149 for anti-static protection | Two 5 cm width flame retardant reflective tapes around the body and one over each shoulder | Hook and loop front fastener | The manufacturer guarantees the reflective characteristics according to European standards for 25 washes at 40°C



**YK102** | HVW102  
100% Polyester  
**M, L, XL, XXL, 3XL**  
120 g/m<sup>2</sup>

**Hi Vis 2 Bands Waistcoat**

YOKO

HI-VIS ORANGE HI-VIS YELLOW

100% Polyester fabric with hook & loop | Two 5cm width reflective tapes around the Body | Hi-Vis Yellow & Orange conform to EN ISO20471:2013 Class 2



**YK120** | HVW120  
100% Polyester  
**M, L, XL, XXL, 3XL**  
110 g/m<sup>2</sup>

**Hi Vis Top Cool Recycled Open Mesh Waistcoat**

YOKO

HI-VIS ORANGE HI-VIS YELLOW

100% Recycled Polyester | Conforms to American National Standard ANSI/ISEA 107-2004 & European EN ISO20471:2013 Class 2 | Made of breathable light weight mesh knitted fabric in order for the wearers to easily sweat out in the high temperature working environment | 5cm wide reflective tape around the body and over each shoulder | Hook and loop in the front



**YK180** | HVW180  
100% Polyester  
**XS, S, M, L, XL, XXL**  
120 g/m<sup>2</sup>

**Ladies Hi-Vis Executive Waistcoat**

YOKO

HI-VIS ORANGE HI-VIS YELLOW

Breathable open mesh back and part elasticated waist for comfort | Reflective piping on both sides with concealed pocket access | Two inside pockets | Matching colour front zip closure | Compliant to EN ISO 20471:2013 Class 2 and ANSI/ISEA 107-2015 Standards | The manufacturer guarantees the reflective characteristics according to European standards for 25 washes at 40°C



**YK259** | HVJ259  
100% Polyester  
**Kids, S/M, L/XL, XXL/3XL**  
120 g/m<sup>2</sup>

**Hi-Vis Reflective Border Tabard**

YOKO

BLACK	GREY	HI-VIS ORANGE
HI-VIS YELLOW	LIME	NAVY
PARAMEDIC GREEN	PINK	PURPLE
RASPBERRY	RED	ROYAL BLUE
SAPPHIRE	SKY	WHITE

Great sporting event, outdoor activities & promotional tabards with reflective border around for the extravisibility, 10cm elasticsation and 10cm hook & loop fastening on each side for wide chest adjustment and comfortable wearing | Large decoration area on the front & rear



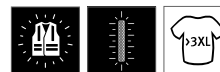

**YK100** | HVV100

## High Visibility 2 Bands & Braces Waistcoat

100% Polyester  
S, M, L, XL, XXL, 3XL, 4XL  
125 g/m<sup>2</sup>

YOKO

S, M, L, XL, XXL, 3XL, 4XL

HI-VIS ORANGE	HI-VIS YELLOW
S, M, L, XL, XXL, 3XL	
BLACK	BLACK YOKE/HI-VIS YELLOW
LIME	LIME YOKE/HI-VIS YELLOW
MAROON	NAVY
NAVY YOKE/HI-VIS YELLOW	ORANGE YOKE/HI-VIS YELLOW
PARAMEDIC GREEN	PARAMEDIC GREEN/HI-VIS YELLOW
PINK	PURPLE
PURPLE YOKE/HI-VIS YELLOW	RASPBERRY
RASPBERRY YOKE/HI-VIS YELLOW	RED
RED YOKE/HI-VIS YELLOW	ROYAL BLUE
ROYAL YOKE/HI-VIS YELLOW	SAPPHIRE
SKY BLUE	WHITE

Hi-Vis Yellow, Orange, Yellow/Orange conform to EN ISO20471:2013 Class 2 | Black, Lime, Navy, Purple, Paramedic Green, Red, Raspberry, Royal Blue Yoke on Hi Vis Yellow conform to EN ISO20471:2013 Class 1 | All other colours provide enhanced visibility in all kinds of environments | 100% Polyester fabric with hook & loop | Two 5 cm width reflective tapes around the body and one over each shoulder | The manufacturer guarantee the reflective properties according to EN standard for 25 wash cycles!

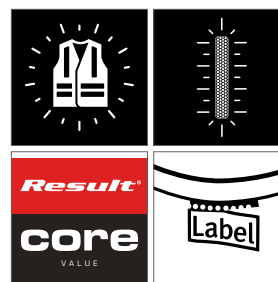

**RT200** | R200X

## CORE High Viz Vest

100% Polyester  
XS, S/M, L/XL, XXL/3XL  
120 g/m<sup>2</sup>

Result Safe-Guard

S, M, L/XL, XXL/3XL

BLACK	FLUORESCENT PINK	LIME
NAVY	PARAMEDIC GREEN	PURPLE
RASPBERRY	RED	ROYAL
SKY	WHITE	

S/M, L/XL, XXL/3XL

FLUORESCENT ORANGE	FLUORESCENT YELLOW
--------------------	--------------------

Fluorescent Yellow + Fluorescent Orange: ISOEN20471:2013 Specification, Class 2 approved | Generous in size allowing to be worn as an over garment | Grey Polyester bound edges | 50mm sewn on Safety tapes | Note: These garments should be worn fastened and kept clean to maintain effectiveness | Velcro closure | A packing shadow mark may appear on some garments. This will wear off after washing | The manufacturer guarantees the reflective properties according to EN standard for 5 wash cycles!





## DK22075 | SA22075 Worker Safety-Polo

100% Polyester

**M, L, XL, XXL**

170 g/m<sup>2</sup>

Dickies

**ORANGE SATURN YELLOW**

Two 5cm high visibility strips around the body and one over each shoulder | Piqué | BS EN471: 2003 Class 2 Level 2 | Ribbed cuff on sleeve | Rib polo collar with three button placket | The manufacturer guarantee the reflective properties according to EN standard for 25 wash cycles!



## DK22076 | SA22076 High Visible T/T Polo & Tape

100% Polyester

**S, M, L, XL, XXL, 3XL, 4XL**

170 g/m<sup>2</sup>

Dickies

**ORANGE/NAVY YELLOW/NAVY**

Two reflexive strips (5 cm) around the body and one over each shoulder | Ribbed polo collar with button tab and three buttons | Arm cuffs in ribbed fabric | Reflective stripes on chest, shoulder and stomach | Contrast colour Navy | Standard: EN ISO 20471: 2013 class 2, Orange RIS-TOM 3279 issue 1: 2016



## DK22080 | SA22080 Worker Safety T-Shirt

100% Polyester

**S, M, L, XL, XXL**

170 g/m<sup>2</sup>

Dickies

**SATURN YELLOW**

Two 5cm high visibility strips around the body and one over each shoulder | BS EN471: 2003 Class 2 Level 2 | The manufacturer guarantee the reflective properties according to EN standard for 25 wash cycles!



## DK22081 | SA22081 Two Toned High Visible Tee

100% Polyester

**S, M, L, XL, XXL, 3XL, 4XL**

170 g/m<sup>2</sup>

Dickies

**ORANGE/NAVY YELLOW/NAVY**

Ribbed collar | Reflective stripes on chest, shoulder and stomach | Contrast colour Navy | Standard: EN ISO 0471: 2013 class 2, Orange-GO / RT 3279 issue 8: 2013



## DK22082 | SA22082 Long Sleeve Two Tone High Visible T

100% Polyester

**S, M, L, XL, XXL, 3XL, 4XL**

310 g/m<sup>2</sup>

Dickies

**ORANGE/NAVY YELLOW/NAVY**

Ribbed collar | Reflective stripes on chest, shoulder and abdomen | Contrast colour Navy | Standard: EN ISO 0471: 2013 class 2, Orange-RIS-3279 issue 1: 2016



## DK22090 | SA22090 High Visibility Safety Hooded Sweatshirt

100% Polyester

**S, M, L, XL, XXL**

280 g/m<sup>2</sup>

Dickies

**SATURN YELLOW**

Two 5cm high visibility strips around the body | 50mm sewn on safety tapes | Attached hood with draw cord adjustment | One 5cm high visibility strip over each shoulder | Knitted cuffs and hem | Drop shoulder | Front kangaroo pocket | The manufacturer guarantee the reflective properties according to EN standard for 25 wash cycles!



**DK22092** | SA22092 **Two Tone High Visible Sweat**

100% Polyester  
S, M, L, XL, XXL, 3XL, 4XL  
280 g/m<sup>2</sup>

Dickies

**SIGNAL ORANGE** **SIGNAL YELLOW**

Standup collar | Zipper opening | Reflective stripes on chest/shoulder, arms and stomach | Side pockets with zipper | Contrast colour Navy | Norm: EN ISO 20471:2013 class 3, Orange- GO/RT 3279 issue 8:2013



**DK22095** | SA22095 **Two Tone High Visible Hoody**

100% Polyester  
S, M, L, XL, XXL, 3XL, 4XL  
280 g/m<sup>2</sup>

Dickies

**SIGNAL ORANGE** **SIGNAL YELLOW**

Reflective stripes on chest, shoulder, arms and stomach | Hood with drawstring | Kangaroo pocket on the front of the stomach | Knitted cuffs at hem and opening | Norm: EN ISO 20471:2013 class 3, Orange- GO/RT 3279 issue 8:2013



**KX070** | KXPOLO **Hi-Viz Polo Shirt Basic EN ISO 20471**

100% Polyester  
S, M, L, XL, XXL, 3XL, 4XL, 5XL  
240 g/m<sup>2</sup>

Kortex

**SIGNAL ORANGE** **SIGNAL YELLOW**

Kortex® Hi-Viz polo shirt | Certified according to EN ISO 20471:2013 + A1:2016 | Orange also complies with GO/RT 3279 | Button panel with three buttons | Two 5 cm wide reflective strips around the body | Two 5 cm wide reflective strips over the shoulder | Breathable, soft polyester material | Equipped with EAN barcode | Individually packed in polybag



**KX071** | KXSHIRT **Hi-Viz T-Shirt EN ISO 20471**

100% Polyester  
S, M, L, XL, XXL, 3XL, 4XL, 5XL  
160 g/m<sup>2</sup>

Kortex

**SIGNAL ORANGE** **SIGNAL YELLOW**

Kortex® Hi-Viz T-Shirt | Certified according to EN ISO 20471:2013 + A1:2016 | Orange also complies with GO/RT 3279 | Two 5 cm wide reflective strips around the body | Two 5 cm wide reflective strips over the shoulder | Breathable, soft polyester material | The manufacturer guarantees the reflective property according to EN standard for 25 washing cycles at 40°C | Equipped with EAN barcode | Individually packed in polybag



**KX072** | KXBRS **Hi-Viz Broken Reflective T-Shirt EN ISO 20471**

100% Polyester  
S, M, L, XL, XXL, 3XL, 4XL, 5XL  
160 g/m<sup>2</sup>

Kortex

**SIGNAL ORANGE** **SIGNAL YELLOW**

Kortex® Hi-Viz Broken Reflex T-Shirt | Certified according to EN ISO 20471:2013 + A1:2016 | Orange also complies with GO/RT 3279 | Segmented reflective strips for ideal freedom of movement | Two 5 cm wide Broke reflective strips around the body | Two 5 cm wide Broke reflective strips over the shoulder | Equipped with EAN barcode | Individually packed in polybag



**KX073** | KXBRP **Hi-Viz Broken Reflective Polo Shirt EN ISO 20471**

100% Polyester  
S, M, L, XL, XXL, 3XL, 4XL, 5XL  
240 g/m<sup>2</sup>

Kortex

**SIGNAL ORANGE** **SIGNAL YELLOW**

Kortex® Hi-Viz Broken Reflex Polo-Shirt | Certified according to EN ISO 20471:2013 + A1:2016 | Orange also complies with GO/RT 3279 | Segmented reflective strips for ideal freedom of movement | Button panel with three buttons | Two 5 cm Broke reflective strips around the body | Two 5 cm Broke reflective strips over the shoulder | Breathable, soft polyester material | Equipped with EAN barcode | Individually packed in polybag



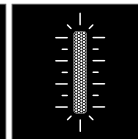

**KX324** | KXSW

**Sweatshirt**

100% Polyester  
S, M, L, XL, XXL, 3XL

Korntex

SIGNAL ORANGE

SIGNAL YELLOW

Korntex® Hi-Viz Sweatshirt | Certified according to EN ISO20471:2013 Class 3 | Two 5 cm wide reflective strips all around the body | 1 reflective strip over each shoulder and 2 reflective strips each on the sleeves | Round neckline and cuffs grey contrasted and ribbed

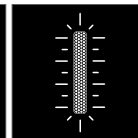

**KX421** | KXHO

**Hoody**

100% Polyester  
S, M, L, XL, XXL, 3XL

Korntex

SIGNAL ORANGE

SIGNAL YELLOW

Korntex® Hi-Vis Hoodie | Certified according to EN ISO20471:2013 Class 3 | Two 5 cm wide reflective strips all around the body | 1 reflective strip over each shoulder and 2 reflective strips each on the sleeves | Tunnel-like belly pocket (kangaroo pocket) | hood with grey drawstring | Cuffs set off in grey and ribbed





## **KX074** | KXPCSHIRT **Blended fabric T-Shirt**

55% Cotton / 45% Polyester

**S, M, L, XL, XXL, 3XL, 4XL, 5XL**

180 g/m²

Korntex

**SIGNAL ORANGE**

**SIGNAL YELLOW**

Korntex® Hi-Viz polycotton T-shirt | Certified in accordance with EN ISO 20471:2013 + A1:2016 | Orange complies with GO/RT 3279 | High-quality piqué fabric | Two 5-cm-wide reflective strips around the body | Two 5-cm-wide reflective strips along the shoulder | Soft, breathable polyester on the outside, cotton on the inside | The manufacturer guarantees the reflective properties in accordance with the EN standard for 25 washes at 40°C. | With EAN bar code | Individually packaged in polyethylene bags



## **KX075** | KXPCPOLO **Blended fabric Poloshirt**

55% Cotton / 45% Polyester

**S, M, L, XL, XXL, 3XL, 4XL, 5XL**

180 g/m²

Korntex

**SIGNAL ORANGE**

**SIGNAL YELLOW**

Korntex® Hi-Viz polycotton polo | Certified in accordance with EN ISO 20471:2013 + A1:2016 | Orange complies with GO/RT 3279 | High-quality piqué fabric | Two 5-cm-wide reflective strips around the body | Two 5-cm-wide reflective strips along the shoulder | Soft, breathable polyester on the outside, cotton on the inside | The manufacturer guarantees the reflective properties in accordance with the EN standard for 25 washes at 40°C. | With EAN bar code | Individually packaged in polyethylene bags





**LP01721** | 01721 **Mercure Pro T-Shirt**  
100% Polyester  
S, M, L, XL, XXL, 3XL, 4XL, 5XL  
150 g/m<sup>2</sup> SOL'S ProWear

NEON ORANGE NEON YELLOW

Round-neck T-shirt | Two horizontal and two vertical reflective strips

SOL'S  
the fair spirit



**LP01722** | 01722 **Signal Pro Polo Shirt**  
100% Polyester  
S, M, L, XL, XXL, 3XL, 4XL, 5XL  
150 g/m<sup>2</sup> SOL'S ProWear

NEON ORANGE NEON YELLOW

Short-sleeved polo shirt with 1x1 ribbed collar and 3-button placket | Two horizontal and two vertical reflective strips

SOL'S  
the fair spirit



**RG176** | TRS176 **Hi-Vis Polo**  
100% Polyester  
S, M, L, XL, XXL, 3XL  
150 g/m<sup>2</sup> Regatta Tactical

ORANGE/GREY YELLOW/GREY

100% quick dry polyester pique fabric | Conforms to EN ISO 20471:2013+A1:2016 Class 1 | Ribbed collar | 1 chest pocket | 3 button placket | Orange colour-way also conforms to RIS-3279/TOM

REGATTA  
TACTICAL  
THREADS



**RG1890** | TRS189 **Hi-Vis Pro Polo**  
100% Polyester  
S, M, L, XL, XXL, 3XL  
White, Coloured 150 g/m<sup>2</sup> Regatta High Visibility

ORANGE/NAVY YELLOW/NAVY

100% quick dry polyester pique fabric | Natural wicking properties | Conforms to EN20471 Class 2 | Orange colour-way Conforms to RIS-3279/TOM | Ribbed collar and cuffs | Zip neck

REGATTA  
PROFESSIONAL



**RG4710** | TRA471 **Hi-Vis Pro FZ Extol Stretch Hoodie Jacket**  
100% Polyester  
S, M, L, XL, XXL, 3XL  
240 g/m<sup>2</sup> Regatta High Visibility

ORANGE/NAVY YELLOW/NAVY

100% brushed back polyester fabric | Jersey lined hood | Yellow Conforms to EN20471 Class 2 | Orange colour-way Conforms to RIS-3279/TOM | 1 zipped chest pocket | Ribbed cuffs and hem | 2 lower pockets | Grown on hood with shockcord adjustment

REGATTA  
PROFESSIONAL



**RG4720** | TRA472 **Hi-Vis Pro Overhead Extol Stretch Hoodie**  
100% Polyester  
S, M, L, XL, XXL, 3XL  
White, Coloured 240 g/m<sup>2</sup> Regatta High Visibility

ORANGE/NAVY YELLOW/NAVY

100% brushed back polyester fabric | Jersey lined hood | Conforms to EN 343 Class 3:2 | Conforms to EN20471 Class 2 | Orange colour-way Conforms to RIS-3279/TOM | Half length zip with inner zip and chin guard | Grown on hood with drawcord adjusters | 2 lower pockets | Ribbed cuffs and hem

REGATTA  
PROFESSIONAL







**SAFE-GUARD**



## RT210 | R210X Lightweight Safety Jacket

100% Polyester  
S, M, L, XL, XXL, 3XL  
120 g/m<sup>2</sup>

Result Safe-Guard

FLUORESCENT ORANGE FLUORESCENT YELLOW

ISOEN20471:2013 Specification, Class 3 approved | Conforms to 89/686/EEC directive | 50mm sewn on safety tapes with reflective materials | Generous in size allowing to be worn as an over garment | Grey Polyester bound edges | Easy close tear release front fastening | 2 Spacious front pockets with bar tacked stress points | Knitted Polyester | The manufacturer guarantees the reflective properties according to EN standard for 25 wash cycles!



**YOKO HI-VIS**



## YK05 | HVK05 Hi Vis Pull-Over Hoodie

100% Polyester  
S, M, L, XL, XXL, 3XL  
280 g/m<sup>2</sup>

YOKO

BLACK	HI-VIS ORANGE
HI-VIS ORANGE/NAVY	HI-VIS YELLOW
HI-VIS YELLOW/NAVY	NAVY

Conforms to EN ISO20471 Class 3 | Made of anti-pill single jersey knitted soft-feel polyester fabric | Two 5cm width reflective tapes around the body and arms, and one over each shoulder | Attached hood with draw cord adjustment | Taped back neck for extra comfort | Drop shoulder | Knitted ribbed cuffs and waistband | Front kangaroo pocket | Twin needle stitching throughout



**YOKO HI-VIS**



## YK07 | HVK07 Hi Vis Zip Hoodie

100% Polyester  
S, M, L, XL, XXL, 3XL  
280 g/m<sup>2</sup>

YOKO

BLACK	HI-VIS ORANGE
HI-VIS YELLOW	HI-VIS YELLOW/NAVY
NAVY	ORANGE/NAVY

Hi Vis Yellow and Orange and their combined two tone colours conform to EN ISO20471 Class 3. Orange and Orange/NAVY is also RIS-3279-Tom railway use certified. Black & Navy provide enhanced visibility | Made of 280 gsm Anti-pill single jersey knitted soft-feel polyester fabric | Two 5cm width reflective tapes around the body and arms and over each shoulder | Drop hood with draw cord adjustment | Full length front zip | Two Handwarmer pockets | Twin needle stitching throughout | The manufacturer guarantee the reflective properties according to EN standard for 25 wash cycles!



**YOKO HI-VIS**



## YK210 | HVJ210 Two Band & Brace Hi Vis Polo Shirt

100% Polyester  
S, M, L, XL, XXL, 3XL, 4XL, 5XL, 6XL  
210 g/m<sup>2</sup>

YOKO

S, M, L, XL, XXL, 3XL, 4XL, 5XL, 6XL

HI-VIS ORANGE HI-VIS YELLOW

S, M, L, XL, XXL, 3XL, 4XL, 5XL

BLACK NAVY

Conforms to EN ISO20471:2013 Class 2 & Orange also conforms to RIS-3279-TOM | Two 5cm width 3M reflective tapes around the body and one over each shoulder | Contrast knitted navy ribbed collar and cuff | 3 button placket | Twin needle stitching | Individually bagged | Black & Navy provide enhanced visibility



**YOKO HI-VIS**



## YK310 | HVJ310 Hi-Vis Long Sleeve Polo

100% Polyester  
S, M, L, XL, XXL, 3XL, 4XL, 5XL, 6XL

YOKO

HI-VIS ORANGE HI-VIS YELLOW

HI-VIS ORANGE HI-VIS YELLOW

HI-VIS ORANGE HI-VIS YELLOW

HI-VIS ORANGE HI-VIS YELLOW

HI-VIS ORANGE HI-VIS YELLOW

HI-VIS ORANGE HI-VIS YELLOW

HI-VIS ORANGE HI-VIS YELLOW

HI-VIS ORANGE HI-VIS YELLOW

HI-VIS ORANGE HI-VIS YELLOW

HI-VIS ORANGE HI-VIS YELLOW

HI-VIS ORANGE HI-VIS YELLOW

HI-VIS ORANGE HI-VIS YELLOW

HI-VIS ORANGE HI-VIS YELLOW

HI-VIS ORANGE HI-VIS YELLOW

HI-VIS ORANGE HI-VIS YELLOW

HI-VIS ORANGE HI-VIS YELLOW

HI-VIS ORANGE HI-VIS YELLOW

HI-VIS ORANGE HI-VIS YELLOW

Conforms to EN ISO20471:2013 Class 3 & Orange also conforms to RIS-3279-TOM | Two 5 cm width reflective tapes around the body and arms, and one over each shoulder | Contrast knitted navy ribbed collar & cuffs | 3 button placket | Twin needle stitching | The manufacturer guarantees the reflective characteristics according to European standards for 25 washes at 40°C



**YOKO HI-VIS**



## YK410 | HVJ410 Two Band & Brace Hi Vis T-Shirt

100% Polyester  
S, M, L, XL, XXL, 3XL, 4XL, 5XL, 6XL  
160 g/m<sup>2</sup>

YOKO

BLACK HI-VIS ORANGE HI-VIS YELLOW

NAVY

Conforms to EN ISO20471:2013 Class 2 & Orange also conforms to RIS-3279-TOM | Two 5cm width reflective tapes around the body and one over each shoulder | Made of soft-feel Polyester fabric for comfortable wearing | Soft rib-knitted collar & cuffs in self-matching colour | Individually bagged | Black & Navy provide enhanced visibility





**YK420** | HVJ420 **Hi Vis Long Sleeve T-Shirt**

100% Polyester  
S, M, L, XL, XXL, 3XL  
200 g/m<sup>2</sup>

YOKO

HI-VIS ORANGE HI-VIS YELLOW

Conforms to EN ISO20471:2013 Class 3 & Orange also conforms to RIS-3279-TOM | Two 5cm width reflective tapes around the body and one over each shoulder | Made of soft-feel Polyester fabric for comfortable wearing | Soft rib-knitted collar & cuffs in self-matching colour | Individually bagged



**YK510** | HVJ510 **High Visibility Sweatshirt**

100% Polyester  
S, M, L, XL, XXL, 3XL  
280 g/m<sup>2</sup>

YOKO

BLACK HI-VIS ORANGE HI-VIS YELLOW NAVY

Hi Vis Yellow & Orange & their combined two tone colours conform to EN ISO20471 Class 3 | Hi-Vis Orange conforms to RIS-3279-TOM | Jersey lined knit polyester fabric | 5cm width reflective tapes standard | 2 reflective tapes around body and arms, and one brace over each shoulder | Taped back neck for extra comfort | Drop shoulder & crew neck style | Twin needle stitching detail | Ribbed neck, cuffs and waistbands | The manufacturer guarantees the reflective properties according to EN standard for 25 wash cycles! | Black & Navy provide enhanced visibility



**YK910** | HVJ910 **Hi Vis Top Cool Super Light V-Neck T-Shirt**

100% Polyester  
S, M, L, XL, XXL, 3XL  
130 g/m<sup>2</sup>

YOKO

BLACK HI-VIS ORANGE HI-VIS ORANGE/NAVY  
HI-VIS YELLOW HI-VIS YELLOW/NAVY NAVY

Top cool V-neck mesh high visibility T-shirt | Made of newly designed super light mesh fabric and mesh reflective tapes to achieve the maximum breathable quality and keep the wearers cool and comfortable | Regular fit - true to size | Soft rib-knitted collar & cuffs in self-matching colour | Individually bagged | Decoration friendly and quick dry | Hi-Vis Yellow & Orange & the combined colours conform to EN ISO20471:2013 Class 2 & Orange also conforms to RIS-3279-TOM | The manufacturer guarantee the reflective properties according to EN standard for 25 wash cycles! | Black & Navy provide enhanced visibility



**YKK06** | HVK06 **Hi Vis 1/4 Zip Sweatshirt**

100% Polyester  
S, M, L, XL, XXL, 3XL  
280 g/m<sup>2</sup>

YOKO

HI-VIS ORANGE HI-VIS YELLOW

Conforms to EN ISO20471:2013 Class 3 & Orange also conforms to RIS-3279-TOM | Two 5cm width reflective tapes around body & arms, one over each shoulder | Anti-pill fleece fabric with warm jersey lining | Self-fabric lined stand-up collar | 1/4 zipper with self-matching colour trim | Ribbed cuffs and waistband | Twin needle stitching throughout

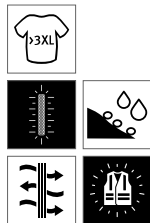

**DK2007** | SA2007 **High Visible Softshell Jacket**

100% Polyester  
S, M, L, XL, XXL, 3XL, 4XL  
300 g/m<sup>2</sup>

Dickies

ORANGE/NAVY | YELLOW/NAVY

Fabric waterproof up to 3,000 mm and breathable up to 800 mvp | Waterproof zipper | Adjustable waistband | Adjustable drawstring at the back



**DK22045** | SA22045 **High Visibility Motorway Safety Jacket**

100% Polyester  
S, M, L, XL, XXL, 3XL, 4XL  
180 g/m<sup>2</sup>

Dickies

SATURN YELLOW

Outer fabric: 300D PU coated Polyester | Waterproof with stitched and tape welded seams | Two outer inset pockets with flaps, One internal pocket | Concealed knitted cuffs | Hood with draw cord concealed under collar | One zipped map pocket concealed behind stormflap | Heavy duty two-way plastic zip | External mobile phone pocket | BS EN471: 2003 Class 3 Level 2 and BS EN343: 2003 Class 3 Level 1



**DK30015** | SA30015 **Industry Hi-Vis Jacket EN20471**

65% Polyester / 35% Cotton  
S, M, L, XL, XXL, 3XL, 4XL  
245 g/m<sup>2</sup>

Dickies

ORANGE/NAVY | YELLOW/NAVY

EN ISO 20471:2013 class 2 | Orange - GO/RT 3279 Issue 8:2013 | Full length storm flap | 2 side pockets | Mobile phone pocket | Action back pleats | YKK zip | Extra bar tacks for added strength | Adjustable cuffs | Adjustable waist



**DK30035** | SA30035 **High Visibility Industry Trousers EN20471**

65% Polyester / 35% Cotton  
Regular Waist: 44, 46, 48, 50, 52, 54, 56, 58, 60, 62, 64 /  
Short Waist: 90, 94, 98, 102, 106, 110 /  
Tall Waist: 24, 25, 26, 27, 28, 29  
245 g/m<sup>2</sup>

Dickies

ORANGE/NAVY | YELLOW/NAVY

EN ISO 20471:2013 Class 2 | Orange - GO/RT 3279 Issue 8:2013 | Side elasticated waistband | Hammer loop | Bottom loading knee pad pockets | 2 side pockets | 2 back pockets | 2 cargo pockets | Mobile phone pocket | Ruler pocket | YKK zip | Extra bar tacks for added strength



**DK30045** | SA30045 **Industry Hi-Vis Bib and Brace EN20471**

65% Polyester / 35% Cotton  
Regular Waist: 44, 46, 48, 50, 52, 54, 56, 58, 60, 62, 64 /  
Short Waist: 90, 94, 98, 102, 106, 110 /  
Tall Waist: 24, 25, 26, 27, 28, 29  
245 g/m<sup>2</sup>

Dickies

ORANGE/NAVY | YELLOW/NAVY

EN ISO 20471:2013 Class 2 | Orange - GO/RT 3279 Issue 8:2013 | Elasticated back waistband | Hammer loop | Bottom loading knee pad pockets | 2 side pockets | 2 back pockets | 2 cargo pockets | Mobile phone pocket | Adjustable waist | Ruler pocket | YKK zip | Extra bar tacks for added strength

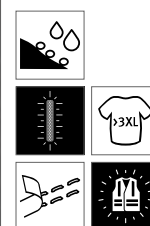

**DK7005** | SA7005 **High Visible Two Tone Pilot**

100% Polyester  
M, L, XL, XXL, 3XL, 4XL

Dickies

ORANGE/NAVY | YELLOW/NAVY

Waterproof with welded seams | Two inserted pockets | Attached hood with drawstring | Two-way zipper | Continuous storm flap with press studs | Yellow: EN471:2003 + A1:2007 class 3 level 2, Orange: EN ISO 20471:2013 class 3, Orange: GO/RT 3279 Issued 8:2013, EN343:2003 + A1:2007 class 3 level 1



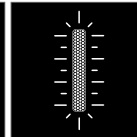
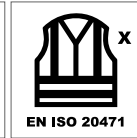

**KX804** | KXRJ

**Premium Hi-Viz Rain-Jacket**

100% Polyester  
S, M, L, XL, XXL, 3XL

Korntex

SIGNAL ORANGE

SIGNAL YELLOW

Korntex® Premium Hi-Viz Rain Jacket | Certified according to EN ISO20471:2013 Class 3 and EN 343 | Orange also corresponds to GO/RT 3279 | Zipper with full-length wind flap | 2 concealed pockets with side entry and zipper | Chest pocket with Velcro fastener | Hood can be stowed away in collar | Inner cuffs | Two 5 cm wide reflective stripes all around the body | 1 reflective strip over each shoulder and 2 reflective stripes on each sleeve

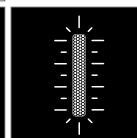

**KX807** | KXSSHJ

**Hi-Viz Softshelljacket**

100% Polyester  
S, M, L, XL, XXL, 3XL

Korntex

SIGNAL ORANGE

SIGNAL YELLOW

Korntex® high-visibility softshell jacket | Certified in accordance with EN ISO 20471:2013 + A1:2016 | Orange complies with GO/RT 3279 | The manufacturer guarantees the reflective properties in accordance with the EN standard for 25 washes at 40°C. | Two 5-cm-wide reflective strips around the body | Two 5-cm-wide reflective strips along the shoulder | Windproof with heat-insulating fleece lining | Two side pockets | Zipped breast pocket | With EAN bar code | Instructions for use available in the 24 official languages of the EU | Individually packaged in polyethylene bags



# HI-VIS (TROUSERS & JACKETS)



**KX508** | KXLWJ

**Light Weight Hi-Viz Jacket EN ISO 20471 Class 3**

100% Polyester  
**S, M, L, XL, XXL, 3XL**  
120 g/m<sup>2</sup>

Korntex

**SIGNAL ORANGE** **SIGNAL YELLOW**

Korntex® Lightweight warning jacket - without lining | Certified according to EN ISO 20471:2013 + A1:2016, Class 3 | Orange also complies with GO/RT 3279 | Closes with two Hook and loop fasteners | Two spacious pockets on the front | Two reflective stripes each: across, over the shoulder and on each sleeve



**KX800** | KXFJ

**Hi-Vis Fleece-Jacket**

100% Polyester  
**S, M, L, XL, XXL, 3XL**  
260 g/m<sup>2</sup>

Korntex

**SIGNAL ORANGE** **SIGNAL YELLOW**

Korntex® Hi-Vis fleece jacket | certified according to EN ISO20471:2013 class 3, orange also corresponds to GO/RT 3279 | EN 343 | Two 5 cm wide reflective stripes all around the body | 1 reflective strip over each shoulder and 2 reflective stripes on each sleeve | Fabric-like, elastic cuffs

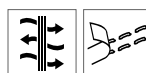

**RG3140** | TRA314

**Hi-Vis Pro Bomber Jacket**

100% Polyester  
**S, M, L, XL, XXL, 3XL**  
200 g/m<sup>2</sup>

Regatta High Visibility

**ORANGE/NAVY**

**YELLOW/NAVY**

Waterproof and breathable Isotex 10 000 100% polyester 300D fabric | Conforms to EN 343 Class 3:2 | Windproof fabric | Thermo-Guard insulation | Taped seams | EN ISO 20471:2013 + A1:2016 Class 3 | Orange colour-way conforms to RIS-3279/TOM | 2 zipped lower pockets | Ribbed cuffs and hem | 2 chest patch pockets | Concealed hood with adjusters | Centre front zip with inner chin guard

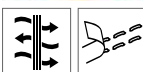

**RG316** | TRA316

**Hi-Vis Overhead Bomber Jacket**

100% Polyester  
**S, M, L, XL, XXL, 3XL**  
260 g/m<sup>2</sup>

Regatta Tactical

**ORANGE/GREY** **YELLOW/GREY**

Waterproof and breathable Isotex 10000 100% polyester oxford 300D fabric | Conforms to EN343 Class 3:2 | Windproof fabric | Thermo-Guard insulation | Taped seams | Conforms to EN ISO 20471:2013 +A1:2016 Class 2 | Side zip access for easy overhead entry | 2 lower pockets | Elasticated hem | Half length zip with inner zip and chin guard | Grown on polyester lined hood with drawcord adjuster



**RG340** | TRA340

**Hi-Vis Parka Jacket**

100% Polyester  
**S, M, L, XL, XXL, 3XL**  
260 g/m<sup>2</sup>

Regatta Tactical

**ORANGE/GREY** **YELLOW/GREY**

Waterproof and breathable Isotex 10000 100% polyester oxford 300D fabric | Conforms to EN343 Class 3:2 | Windproof fabric | Taped seams | Adjustable cuffs | Conforms to EN ISO 20471:2013 +A1:2016 Class 2 | Fleece lined body | 1 zipped chest pocket | 2 zipped lower pockets | Centre front zip with inner chin guard | Grown on technical hood with adjusters | Adjustable shockcord hem | Orange colourway also conforms to RIS-3279/TOM

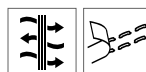

**RG341** | TRA341

**Hi-Vis Pro Insulated Jacket**

100% Polyester  
**S, M, L, XL, XXL, 3XL**  
200 g/m<sup>2</sup>

Regatta High Visibility

**ORANGE/NAVY**

**YELLOW/NAVY**

Waterproof and breathable Isotex 10 000 100% polyester 300D fabric | Conforms to EN 343 Class 3:3 | Windproof fabric | Thermo-Guard insulation | Taped seams | EN ISO 20471:2013 + A1:2016 Class 3 | Orange colour-way conforms to RIS-3279/TOM | Concealed hood with adjusters | 2 zipped lower pockets | Inner stormflap with chin guard



## RG377R | TRJ377R Hi-VIS Trousers

80% Polyester / 20% Cotton

Waist: 30, 32, 34, 36, 38, 40 Inch / Length: 31 (regular)

245 g/m<sup>2</sup>

Regatta Tactical

ORANGE/GREY

YELLOW/GREY

Hardwearing poly-cotton twill fabric | Conforms to EN ISO 20471:2013 +A1:2016 Class 1 | CORDURA® fabric bottom loading knee pad pocket | Reinforced seams with triple stitching | Multi function tool and mobile phone pockets to legs | 2 front pockets | 2 rear pockets | Shaped high back waistband for comfort | Inner anti-slip waistband print | Belt loops | D-ring attachment | Reinforced hem overlays | Compatible with Tactical Threads kneepad



## RG4730 | TRA473 Hi-Vis Extol Stretch F/Z Jacket

100% Polyester

S, M, L, XL, XXL, 3XL

240 g/m<sup>2</sup>

Regatta Tactical

ORANGE/GREY

YELLOW/GREY

100% brushed back polyester Extol Stretch fabric | Conforms to EN ISO 20471:2013 +A1:2016 Class 2 | 2 zipped lower pockets | Adjustable shockcord hem | Centre front zip with inner chin guard | Orange colour-way also conforms to RIS-3279/TOM



## RG497 | TRW497 Hi-Vis Pro Packaway Jacket

100% Polyester

S, M, L, XL, XXL, 3XL

140 g/m<sup>2</sup>

Regatta High Visibility

ORANGE

YELLOW

Waterproof Hydrafort 100% polyester fabric | Wind-proof fabric | Taped seams | Yellow Conforms to EN20471 Class 3 | Orange colour-way conforms to RIS-3279/TOM | Grown on hood with adjusters | 2 lower pockets | Packs away into a separate bag with hanger loop | EN343 Class 3:2



## RG498 | TRW498 Hi-Vis Pro Packaway Trousers

100% Polyester

S, M, L, XL, XXL, 3XL

140 g/m<sup>2</sup>

Regatta High Visibility

ORANGE

YELLOW

Waterproof Hydrafort 100% polyester fabric | Wind-proof fabric | Taped seams | Yellow Conforms to EN20471 Class 2 | Orange colour-way Conforms to RIS-3279/TOM | Packs away into a separate bag with hanger loop | Adjustable hem with press studs | EN343 Class 3:2

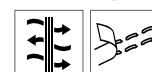

## RG5050 | TRW505 Hi-Vis Pro Over Trousers

100% Polyester

S, M, L, XL, XXL, 3XL

145 g/m<sup>2</sup>

Regatta High Visibility

ORANGE/NAVY

YELLOW/NAVY

Waterproof and breathable Isotex 10 000 coated polyester fabric | Conforms to EN 343 Class 3:3 | Windproof fabric | Taped seams | Yellow Conforms to EN20471 Class 1 | Orange colour-way Conforms to RIS-3279/TOM | Press studs at hem | Elasticated waist



## RG525 | TRF525 Hi-Vis Pro Fleece Jacket

100% Polyester

S, M, L, XL, XXL, 3XL

White, Coloured 250 g/m<sup>2</sup>

Regatta High Visibility

ORANGE/NAVY

YELLOW/NAVY

250gsm anti-pill Symmetry fleece | Conforms to EN20471 Class 2 | Orange colour-way Conforms to RIS-3279/TOM | 2 zipped lower pockets | Ribbed cuffs and hem | Centre front zip with inner chin guard



# HI-VIS (TROUSERS & JACKETS)



**RG625** | TRA625

## Hi-Vis Pro Softshell Jacket

100% Polyester  
S, M, L, XL, XXL, 3XL  
310 g/m<sup>2</sup>

Regatta High Visibility

ORANGE/NAVY

YELLOW/NAVY

Warm backed woven Softshell XPT waterproof and breathable 3 layer membrane fabric | Yellow Conforms to EN20471 Class 2 | Orange colour-way Conforms to RIS-3279/TOM | 2 zipped lower pockets | Adjustable shockcord hem | Full length zip with inner zip and chin guard | 1 chest pocket



**SAFE-GUARD**



**RT117** | R117X

## High-Viz Soft Shell Jacket

100% Polyester, Mid-Layer: 100% Polyurethane  
S, M, L, XL, XXL, 3XL  
310 g/m<sup>2</sup>

Result Safe-Guard

FLUORESCENT ORANGE

FLUORESCENT YELLOW

ISOEN20471:2013 Specification, Class 2 approved | 310 g/m<sup>2</sup> Soft Shell 3 layer 5,000mm waterproof bonded fabric | Breathable (3,000 g) | Outer-layer: 100% Polyester | Mid-layer: TPU breathable membrane | Inner-layer: Microfleece for extra warmth | Lining: 100% Polyester Taffeta to upper back | 50mm sewn on safety tapes with reflective materials | Soft stretch fabric | Fashionable shaped longer back panel | Inner storm flap to neck and collar | Decorative front yoke | Full front zip fastening | 2 Zip closing side pockets, 1 zip closing chest pocket, 2 large inside pockets and 1 inside phone pocket | Adjustable shockcord hem | The manufacturer guarantees the reflective properties according to EN standard for 10 wash cycles!



**SAFE-GUARD**



**RT18** | R018X

## Safety Jacket

100% Polyester  
S, M, L, XL, XXL, 3XL

Result Safe-Guard

FLUORESCENT ORANGE

FLUORESCENT YELLOW

ISOEN20471:2013 Specification, Class 3 approved | Waterproof (3000mm) and windproof | Outer: Polyester Oxford with PU coating | Insulation: 160gsm Polyester wadding | Lining: 190T diamond quilted Polyester | Seamless watershed shoulders | Fully taped seams | Concealed hood in collar with drawcord adjuster | Full front zip fastening | 2 Spacious front pockets, 1 inside pocket and 1 phone pocket | Inner storm cuffs | Stud closing storm flap



**SAFE-GUARD**



**RT216** | R216X

## High Viz Waterproof Suit

100% Polyester  
XS, S, M, L, XL, XXL, 3XL, 4XL  
210 g/m<sup>2</sup>

Result Safe-Guard

FLUORESCENT YELLOW

Wind & water repellent protection 2.000mm | Stormdri 2000 fabric | PVC coating | Jacket: Stud closing outer storm flap with heavy duty zip | Drawstring hem | Integral drawstring hood | Front pockets with stormflap | Elasticised cuff | Taped seams | Hangtag | Mesh lined back vent | Reflective body bands | Trousers: Side access pockets | Elasticised waist | Reflective leg bands



**SAFE-GUARD**



**RT217X** | R217X

## High Viz Winter Blouson

100% Polyester  
S, M, L, XL, XXL, 3XL

Result Safe-Guard

FLUORESCENT ORANGE

FLUORESCENT YELLOW

EN ISO20471:2013 Specification, Class 3 approved | EN343 approved | Fully Taped Waterproof seams | Concealed Hood, with drawstring adjuster | Heavy duty full front zip fastening | Stud closing storm flap | One inside right pocket | 50mm sewn on safety tapes | Two side pockets with over flaps protection | These garments should be worn fastened and kept clean to maintain effectiveness | Elasticated Waist band | Outer: 300D PU coated Oxford Polyester | Insulation: Quilted 4oz Polar-Therm wadding | Lining: 100% quilted Polyester Wadding | The manufacturer guarantees the reflective properties according to EN standard for 5 wash cycles!



**SAFE-GUARD**



**RT218X** | R218X

## Hi Viz Motorway Coat

100% Polyester  
S, M, L, XL, XXL, 3XL

Result Safe-Guard

FLUORESCENT ORANGE

FLUORESCENT YELLOW

Outer: 300D PU coated Oxford Polyester | Insulation: Quilted Polar-Therm wadding | Lining: 190T Diamond quilted 100% polyester | EN ISO20471:2013, Class 3 approved | EN343 approved | Fully taped waterproof seams | Concealed foldaway Hood with drawcord | Heavy duty Two Way opening full front zip fastening with storm flap over | Two large stormflap covered pockets - One inside pocket | These garments should be worn fastened and kept clean to maintain effectiveness | The manufacturer guarantees the reflective properties according to EN standard for 5 wash cycles! | 50mm sewn on safety tapes





**SAFE-GUARD**



## RT22 | R022X Safety Hi-Vis Trouser

100% Polyester  
S/M, L/XL, XXL

Result Safe-Guard

FLUORESCENT ORANGE FLUORESCENT YELLOW

ISOEN20471:2013 Specification, Class 1 approved | Waterproof and windproof, taped seams | 50mm sewn on safety tapes with reflective materials | No outside leg seam | 2 side access pockets and 1 back key pocket | Elasticated waist with drawcord adjuster | Stud closing ankle adjusters | Polyester with PU-coating | The manufacturer guarantees the reflective properties according to EN standard for 25 wash cycles!



**SAFE-GUARD**



## RT325 | R325M Men's Soft Padded Safety Jacket

100% Polyester  
S, M, L, XL, XXL, 3XL, 4XL

Result Safe-Guard

FLUORESCENT ORANGE/GREY FLUORESCENT YELLOW/GREY

Outer: 75D 100% polyester mechanical stretch/TPU film | Filling: 100% soft Polyester | ISO EN20471:2013 Class 2, Orange also conforms RIS-3279-TOM | Reflective print shoulder, body & sleeve bands | Grey colour lining and trim | Soft bound cuff and hem | Longer back panel | Zipped pockets | Stand up collar | Hang tag loop | Inside pocket



**SAFE-GUARD**



## RT325F | R325F Women's Soft Padded Safety Jacket

100% Polyester  
XS, S, M, L, XL

Result Safe-Guard

FLUORESCENT ORANGE/GREY FLUORESCENT YELLOW/GREY

Outer: 75D 100% Polyester mechanical stretch/TPU film | Filling: 100% soft Polyester | ISO EN20471:2013 Class 2, Orange also conforms RIS-3279-TOM | Reflective print shoulder, body & sleeve bands | Grey colour lining and trim | Soft bound cuff and hem | Longer back panel | Zipped pockets | Stand up collar | Hang tag loop | Inside pocket



**SAFE-GUARD**



## RT327 | R327X Safety Cargo Trouser

80% Polyester / 20% Cotton  
XS, S, M, L, XL, XXL, 3XL, 4XL / Length: 32 (81 cm)  
280 g/m<sup>2</sup>

Result Safe-Guard

FLUORESCENT ORANGE FLUORESCENT YELLOW

Partially elasticised waistband with belt loops | Front zip with button fastening | High rear comfort waistband | Rear patch & ruler pockets | Front slit & zip pockets | Black contrast panels | Bar tack stress points | Reflective leg bands | Side cargo pocket | Knee pad pockets | Hammer loop | Cut Away Label | EN20471:2013 Class 2 | The manufacturer guarantees the reflective properties according to EN standard for 25 wash cycles!



**SAFE-GUARD**



## RT328 | R328X Safety Cargo Shorts

80% Polyester / 20% Cotton  
XS, S, M, L, XL, XXL, 3XL, 4XL  
280 g/m<sup>2</sup>

Result Safe-Guard

FLUORESCENT ORANGE FLUORESCENT YELLOW

Partially elasticised waistband with belt loops | Rear patch & ruler pockets | Black contrast panels | Bar tack stress points | Reflective leg bands | Side cargo pocket | Front slit & zip pockets | Hammer loop | Cotton Twill | Cut Away Label | EN20471:2013 Class 1 | The manufacturer guarantees the reflective properties according to EN standard for 25 wash cycles!



**SAFE-GUARD**



## RT329 | R329X Safety Microfleece Jacket

100% Polyester  
S, M, L, XL, XXL, 3XL, 4XL  
280 g/m<sup>2</sup>

Result Safe-Guard

FLUORESCENT ORANGE/WORKGUARD GREY FLUORESCENT YELLOW/WORKGUARD GREY

ISOEN20471:2013 Specification, Class 2 approved | Reflective shoulder body & sleeve bands | Workguard Grey contrast panels | Zipped pockets | Stand up collar | Hang tag loop | Unlined | The manufacturer guarantees the reflective properties according to EN standard for 25 wash cycles!

# SAFE-GUARD

NEW

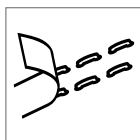
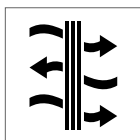
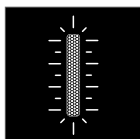

RT475 | R475X

**Printable Waterproof  
Safety Coat**

100% Polyester  
S, M, L, XL, XXL, 3XL, 4XL

Result Safe-Guard

FLUORESCENT ORANGE/BLACK

FLUORESCENT YELLOW/BLACK

200 g/m<sup>2</sup> 2 layer mechanical yarn comprising:  
Outer layer: 100% Polyester, Mid layer: water-  
proof 8000mm, breathable 3000mvp & windproof  
TPU membrane, Filling: 100% Polyester, Lining:  
100% quilted Polyester | EN ISO 20471:2013+A1:2016  
Class 2, RIS-3279-TOM (Orange only) | Waterproof  
8000mm, Breathable 3000mvp, Windproof | Soft feel  
printed safety body bands | Tear release & part elast-  
icised cuff | Adjustable foldaway hood | Tear release  
front pockets | Tear release stormflap | Zipped chest  
pocket | Black colour contrast | Stand up collar | Quil-  
ted lining | Taped seams | Inside pocket | Hangtag |  
Soft feel, supple reflective printed safety bands | Dark  
lower panels mask grime | Ready to brand: tag free  
| Decoration Access: Left chest & hem | Decoration:  
direct print (not DTG), transfer & embroidery (Note:  
always test to ensure inks and devices are suitable  
for printing on this fabric)







**SAFE-GUARD**

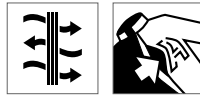

**RT331** | R331X **Dynamic Softshell Coat**

100% Polyester  
S, M, L, XL, XXL, 3XL, 4XL  
310 g/m<sup>2</sup>

Result Safe-Guard

FLUORESCENT ORANGE

FLUORESCENT YELLOW

3-Layer bonded fabric | Waterproof (8.000mm), breathable (1.000 g/m<sup>2</sup> /24h) & windproof TPU membrane | Inner layer: polyester microfleece | Lining: quilted polyester | EN ISO 20471:2013 Class 2 | Colour Orange: GO/RT 3279 ISSUE 8:2013 Class 2 | Tricot lined hood in collar with tear release fastening | Reflective detail & diagonal print to body and sleeve | Heavy duty 2-way zip with studded outer storm flap | Inner storm flap with chin guard | Adjustable shock cord hem | Contrast grey tricot lining | 3 zipped outer pockets | 2 inner pockets | Inner storm cuff | Stand up collar | Hangtag | Decoration Access: Zipped inner back & left chest



**SAFE-GUARD**

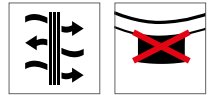

**RT450** | R450X **Printable Safety Softshell Jacket**

100% Polyester  
S, M, L, XL, XXL, 3XL, 4XL  
280 g/m<sup>2</sup>

Result Safe-Guard

FLUORESCENT ORANGE/BLACK

FLUORESCENT YELLOW/BLACK

3 layer mechanical yarn comprising: | Outer layer: 100% Polyester | Mid layer: waterproof 8000mm, breathable 600g & windproof TPU membrane | Inner-layer: 100% Polyester microfleece | EN ISO 20471:2013+A1:2016, Fluorescent Orange: RIS-3279-TOM | Reflective print body bands | Black colour contrast | Soft bound cuff | Zipped pockets | Stand up collar | Hangtag | Dark lower panels mask grime | Without Logo, Tag free | Lightweight and warm | Quiet to wear | The manufacturer guarantees the reflective properties according to EN standard for 5 wash cycles!



**SAFE-GUARD**

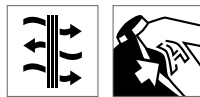

**RT333** | R333X **Result Safety Padded Softshell Blouson**

100% Polyester  
S, M, L, XL, XXL, 3XL  
270 g/m<sup>2</sup>

Result Safe-Guard

FLUORESCENT ORANGE

FLUORESCENT YELLOW

NAVY

Reflective tape to body, shoulder and sleeve | Outer storm flap with stud closing | Elasticised waist & cuff | Concealed hood | Full front zip | Front pockets | Quilted lining | Quick drying | Unisex | 3 layer bonded fabric comprising + Outer-layer+Inner lining: 100% Polyester, Mid-layer: waterproof 2000mm, breathable, windproof TPU membrane, Inner-layer: 100% Polyester micro fleece, Padding: 100% Polyester 160g | Fluorescent Yellow & Orange: EN20471: 2013 Class 2 | The manufacturer guarantees the reflective properties according to EN standard for 25 wash cycles!



**SAFE-GUARD**



**RT452** | R452X **Motorway 2-Tone Safety Coat**

100% Polyester  
S, M, L, XL, XXL, 3XL

Result Safe-Guard

FLUORESCENT ORANGE/BLACK

FLUORESCENT YELLOW/BLACK

Outer: 300D PU coated Oxford 100% polyester, Filling: 160 g/m<sup>2</sup> 100% polyester, Lining: 190T diamond quilted 100% Polyester | Waterproof 1000mm, Windproof | EN ISO 20471:2013+A1:2016 - Class 3 | RIS-3279-TOM - Class 3 (Orange only) | 50mm reflective shoulder, body & sleeve bands | Large storm flap covered pockets | Foldaway hood with draw cord adjuster | Stud closing storm flap | Diamond quilted lining | Heavy duty 2-way zip | Fully taped seams | Stand up collar | Inside pocket | Dark lower panel masks grime | Ready to brand: tag-free | Decoration Access: Back hem zip | Decoration Type: transfer, print & embroidery





**RT476** | R476X **Printable Ripstop Safety Softshell Jacket**

100% Polyester  
S, M, L, XL, XXL, 3XL, 4XL

**SAFE-GUARD**



Result Safe-Guard

FLUORESCENT ORANGE/BLACK | FLUORESCENT YELLOW/BLACK

310 g/m<sup>2</sup>; 3-layer mechanical yarn comprising: Outer layer: 100% ripstop Polyester, Mid layer: waterproof 8000mm, breathable 3000g & windproof TPU membrane, Inner-layer: 100% Polyester microfleece, Shoulder panels: 100% Polyester Oxford | Durable water repellent finish, breathable, windproof | EN ISO 20471:2013+A1:2016 Class 2, RIS-3279-TOM (Orange only) | Black colour contrast panels in strong Oxford Nylon | Supple printed reflective body bands | Zipped pockets | Stand up collar | Fleece lined | YKK full zip | Chin guard | Open cuff | Hangtag | Strong Oxford Nylon dark contrast panels mask grime | Flexible & supple printed safety body bands | Ready to brand: tag free | Decoration: direct print (not DTG), transfer & embroidery (Note: always test to ensure inks and devices are suitable for printing on this fabric)



**YK016T** | HV016T **Hi Vis Jogging Bottoms**

100% Polyester  
S, M, L, XL, XXL, 3XL  
280 g/m<sup>2</sup>

**YOKO** **HI-VIS**



YOKO

BLACK | HI-VIS ORANGE | HI-VIS YELLOW | NAVY

Hi Vis Yellow and Orange conforms to EN ISO 20471 Class 1 & Orange is also RIS-3279-TOM Railway use certified | Black & Navy provide enhanced visibility | Made of 280 gsm Anti-pill single jersey knitted soft-feel polyester fabric | Fully elasticated waist with well-made drawcord | Two 5cm width retro reflective tapes bands higher up to the mid thigh | Cargo pocket with hook and loop on both legs | Two Hip pockets with zip closure | One rear patch pocket with velcro flap | Elasticated ankles | Comfortable to wear allowing maximum movement without restriction | The manufacturer guarantee the reflective properties according to EN standard for 25 wash cycles!



**YK018T** | HV018T **High Visibility Cargo Trousers with Knee Pad Pockets**

80% Polyester / 20% Cotton  
Waist: 28, 30, 32, 34, 36, 38, 40, 42, 44, 46, 48 Inch / Length: 31 (regular), 33 (long)  
340 g/m<sup>2</sup>

**YOKO** **HI-VIS**



YOKO

BLACK | HI-VIS ORANGE | HI-VIS YELLOW | NAVY

Hi Vis Yellow & Hi Vis Orange Conforms to EN ISO20471:2013 Class 1, and Black & Navy provide enhanced visibility | 5 cm width reflective tapes – 3M™ Scotchlite™ | 2 reflective bands around each leg | Waistband with 5 belt loops and button fastening | Zip fly in the front | Cargo pockets on the leg | Knee pads pockets with concealed access | Rear patch pocket with button fastening | Waist 28 only in length 31 available | The manufacturer guarantee the reflective properties according to EN standard for 25 wash cycles!



**YK08** | HVK08 **His-Vis Fleece Jacket**

100% Polyester  
S, M, L, XL, XXL, 3XL  
380 g/m<sup>2</sup>

**YOKO** **HI-VIS**



YOKO

HI-VIS ORANGE | HI-VIS ORANGE/NAVY | HI-VIS YELLOW | HI-VIS YELLOW/NAVY

EN ISO20471:2013 Class 3 | 5 cm width reflective tapes – 3M™ Scotchlite™ | Two bands around body and two around arms, one brace over each shoulder | Full length zip in the front | Comfort-fit elasticated cuffs, hem and a high neck comfort collar | Two lower welted pockets | Hi Vis Orange and Orange/Navy conform to RIS-3279-TOM | Ideal thermal workwear for airport personnel, couriers, offshore mining, road maintenance staff and refuse collectors, etc | Anti-Pill-Polyester | The manufacturer guarantee the reflective properties according to EN standard for 25 wash cycles!



**YK09 | HVK09 High Visibility 2 Bands & Braces Softshell Jacket**

100% Polyester  
S, M, L, XL, XXL, 3XL, 4XL

YOKO

BLACK	HI-VIS ORANGE	HI-VIS ORANGE/NAVY
HI-VIS YELLOW	HI-VIS YELLOW/NAVY	NAVY

Hi-Vis Yellow, Hi-Vis Yellow/Navvy, Hi Vis Orange & Hi Vis Orange/Navvy conform to EN ISO20471:2013 Class 3, Black & Navy provide enhanced visibility | Hi Vis Orange & Hi Vis Orange/Navvy conform to RIS-3279-TOM | Three layers soft-shell fabric ensures 8000 mm breathable & 3000 mvp waterproof | Outer layer: 100% Polyester | Middle layer: TPU membrane | Inner layer: 140D warm & comfort microfleece | 5cm width sew-on reflective tapes around the body and arms, one over each shoulder | Two hand warmer pockets with zipper fastening | 100% waterproof zippers & branded zipper pullers applied to the front and chest pocket | Branded rubber cuff adjusters & draw cord hem adjuster | Shaped lower back for style | Navy contrast helps to provide a corporate image and hide scuff marks | The manufacturer guarantee the reflective properties according to EN standard for 25 wash cycles! | Adjustable elasticated cuffs with hook & loop

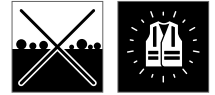

**YK10B | HVK10B High Visibility 2 Bands 2-Tone Fleece Jacket**

100% Polyester  
S, M, L, XL, XXL, 3XL  
380 g/m<sup>2</sup>

YOKO

HI-VIS YELLOW/NAVY

EN ISO20471:2013 Class 2 | 5cm width reflective tapes – standard | Two bands around body and two around arms | Full length zip in the front | Comfort-fit elasticated cuffs, fully elasticated hem and a high neck comfort collar | Two lower welted pockets | 380 gsm Anti-Pill Polyester | Navy contrast helps to provide a corporate image whilst disguising scuffs around hem and cuff areas | Ideal for embroidery and flock transfer printing | The manufacturer guarantee the reflective properties according to EN standard for 25 wash cycles!



**YK218 | HVP218 High Visibility Two-Tone Bomber Jacket**

100% Polyester  
S, M, L, XL, XXL, 3XL  
190 g/m<sup>2</sup>

YOKO

HI-VIS ORANGE/NAVY HI-VIS YELLOW/NAVY

Conforms to EN ISO471:2013 Class 3 & EN343 against foul weather | 300D Waterproof Oxford PU coated Polyester outer fabric | Navy contrast helps to provide a corporate image whilst disguising dirt around the hem and cuff areas | Quilted Nylon lining with 190g Polyester wadding | Heavy duty zip front with studded storm flap | Navy elastication at cuffs and hem | 2 outer pockets with storm flaps | Inside patch pocket | Concealed hook and loop in hood with draw cord adjuster | Fully stitched and taped seams to ensure 100% waterproof

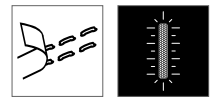

**YK301 | HVP301 Security Jacket**

100% Polyester  
S, M, L, XL, XXL, 3XL  
180 g/m<sup>2</sup>

YOKO

BLACK NAVY

EN343 against foul weather | 5cm width reflective tapes | 4oz quilted polyester padding with nylon liner | Stand-alone collar | Heavy duty zip front with studded storm flap | 2 outer pockets with storm flaps | Internal breast pocket | Fully stitched and taped seams | The manufacturer guarantee the reflective properties according to EN standard for 25 wash cycles!





**YK302** | HVP302 **High Visibility Two-Tone Motorway Jacket**

100% Polyester  
S, M, L, XL, XXL, 3XL

YOKO

HI-VIS ORANGE/NAVY

HI-VIS YELLOW/NAVY

Conforms to EN ISO20471:2013 Class 3 & EN343 Class 3.1 against foul weather | Hi Vis Orange/ Navy conforms to RIS-3279-TOM | Waterproof PU coated 300D Polyester with 190gsm quilted padding & Nylon lining | Two 5cm 3M reflective tapes around the body and arms, and one over each shoulder | Navy contrast helps to provide a corporate image and hide scuff marks | Heavy duty zip under the studed storm flap | Two outer pockets with storm flaps | Knitted storm-cuffs in the sleeve ends | Concealed hood with draw cord | Inside breast pocket | Stitched and taped seams to ensure waterproof



**YK450** | HVS450 **Hi-Vis Soft Flex Breathable Rain Jacket**

100% Polyester  
S, M, L, XL, XXL, 3XL  
210 g/m<sup>2</sup>

YOKO

HI-VIS YELLOW

ORANGE

300D Polyester | Conforms to EN ISO20471:2013 Class 3 & EN343 Class 3.3 | Made of soft touch breathable PU transfer coated outer fabric with mesh liner | 3M heat sealed reflective tapes around the body and arms | One brace over each shoulder | Drop hood | Elasticated cuffs | Two lower pockets | Draw cord on the hem | Stitched and tape welded seams throughout | The manufacturer guarantees the reflective property according to EN standard for 25 washing cycles at 40°C



**YK451** | HVS451 **Hi-Vis Soft Flex Breathable Rain Trousers**

100% Polyester  
S, M, L, XL, XXL, 3XL  
210 g/m<sup>2</sup>

YOKO

HI-VIS YELLOW

ORANGE

300D Polyester | Conforms to EN ISO20471:2013 Class 1 & EN343 Class 3.3 | Made of soft touch breathable PU transfer coated outer fabric with mesh liner | 3M heat sealed reflective tapes around the bottom of each leg; two access pockets | Snap buttons for adjustable ankle | Stitched and tape welded seams throughout | The manufacturer guarantees the reflective property according to EN standard for 25 washing cycles at 40°C



**YK461** | HVS461/2/3 **Hi-Vis Waterproof Over-Trousers**

100% Polyester  
S, M, L, XL, XXL, 3XL

YOKO

BLACK

HI-VIS ORANGE

HI-VIS ORANGE/NAVY

HI-VIS YELLOW

HI-VIS YELLOW/NAVY

NAVY

Hi-Vis Yellow & Orange & their combined two tone colours conform to EN ISO20471: Class 1. All Colours conform to EN343 against foul weather | Waterproof Polyester with Oxford PU coating | Two 5 cm wide reflective bands around lower legs | Elasticated waistband | Stitched and taped seams | Snap buttons on the bottom for adjustment | The manufacturer guarantees the reflective characteristics according to European standards for 25 washes at 40°C



**YK703** | HVW703 **Hi-Vis Chevron Quilted Jacket**

100% Polyester  
S, M, L, XL, XXL, 3XL  
190 g/m<sup>2</sup>

YOKO

HI-VIS YELLOW

Conforms to ENISO20471:2013 Class 2 | This Gilet/Jacket is immune from metal detector and scanner, ideal for electronic, telecommunication industries | Mobile phone pockets | Reversible interactive zip | 300D PU Coated Polyester outer fabric | Smart diagonal chevron reflective tapes around the body for style and safety | Soft touch quilted navy micro fabric lining on the body and arms | Sleeves are detachable | Mobile phone pocket on the right hand chest with reflective-piping flap sealed with hook and loop | Elasticated cuffs | Two bottom pockets with with reflective-piping flaps | Inner hook-and-loop sealed pocket | The manufacturer guarantees the reflective property according to EN standard for 25 washing cycles at 40°C

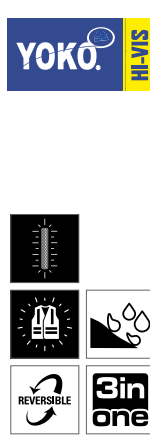

**YK706** | HVW706 **Hi Vis Kensington Jacket (with Fleece Lining)**

100% Polyester  
XS, S, M, L, XL, XXL, 3XL  
340 g/m<sup>2</sup>

YOKO

BLACK

HI-VIS ORANGE

HI-VIS YELLOW

NAVY

PINK

A smart-looking Hi Vis Jacket blended with safety, comfort, quality and style | Soft touch, nicely quilted and shower proof | Hi Vis Yellow & Orange compliant to EN ISO 20471: 2013 Class 3 | Orange also compliant to RIS-3279-TOM for railway industry | Two 5cm width „V“ shape reflective tapes on the body and around arms for best visibility in the dark | Straight up collar with chin protector, both the chest pocket & two hand-warmer inset pockets come with zip closure | One large patch pocket on the inside fixed fleece lining | Additional reflective piping around the ends of each sleeve and body offers extra visibility and cool look in the dark | Great colour choices for both work and leisure wearing | Inner bottom concealed zip decoration Access | The manufacturer guarantee the reflective properties according to EN standard for 25 wash cycles! | Pink made in Lady Fit







**CB35** | B35 **Enhanced-Viz Cap**

100% Nylon, Lining: 100% Cotton  
One Size

Beechfield

FLUORESCENT ORANGE FLUORESCENT YELLOW

Rip-Strip™ size adjuster | Enhanced visibility reflective accents | 6 Panels | Nylon with PU coating | Full cotton lining | Pre-curved peak | Seamless, centralised front panel



**AT326** | HELP **Helpy Cap**

100% Polyester  
One Size

Atlantis

ORANGE FLUO YELLOW FLUO

5 Panels | Stitched eyelets | Precurved visor | Reflect band | Reflect button | Structured front panel | Velcro closure



**CB535** | B535 **Enhanced-Viz EN812 Bump Cap**

Cap: 100% Nylon, Coating: Polyurethane  
One Size

Beechfield

FLUORESCENT ORANGE FLUORESCENT YELLOW

5 Panels | Conforms to EN812 | Polycarbonate inner shell | Removable cover | Enhanced-Viz binding | Not to be used as an industrial safety helmet to prevent risk from falling objects | Coolmax® fabric sweatband | Mesh eyelets | Short curved peak | Head size ranges: 55-60 cm



**RH35** | RC035X **High Viz Cap**

100% Nylon  
One Size  
220 g/m²

Result Safe-Guard

BLACK FLUORESCENT ORANGE FLUORESCENT YELLOW NAVY

6 Panel | Low profile | Unsupported front panels | Pre-curved peak with 6 stitched lines | 3M™ Scotchlite™ reflective materials around peak & back adjuster | 3M™ label sewn to cap | Stitched eyelets | Easy tear release reflective size adjuster



**CB42** | B42 **Enhanced-Viz Beanie**

100% Acrylic  
One Size

Beechfield

BLACK FLUORESCENT ORANGE FLUORESCENT YELLOW FRENCH NAVY

Soft-touch acrylic | Enhanced visibility reflective stripes | Double layer knit | Cuffed design



**KX700** | KXASH **Knitted Beanie**

100% Acrylic  
19 x 20 cm

Korntex

BLACK NAVY SIGNAL ORANGE SIGNAL YELLOW

Korntex® knitted hat | Double knitted with cover | Embroiderable



**YK8001** | SH8001 **High Visibility London Backpack**

100% Polyester  
42 x 28 x 15 cm

YOKO

HI-VIS ORANGE

HI-VIS YELLOW

One main compartment with inside separation | Internal pocket for MP3 / iPod with rubber outlet for earphones | 2 side mesh pockets | Front expandable pocket to fit a standard ball / helmet | Webbed carrying handle | Adjustable padded shoulder straps | 25mm reflective strips on three sides | Waterproof 600D Polyester | Dimensions: 42H x 28W x 15D cm | Capacity: 23 litres



**HF2206** | 1812206 **Backpack Reflex**

Polyester  
27 x 42 x 15 cm

Halfar

NEON YELLOW

Large main compartment with 2-way zipper and rain protection flap | Net compartment inside, with padded sub-compartment | Outlet for headphones | Front pocket with 2-way zipper, rain protection flap and organizer | Handle | Padded back and carrier straps | Height-adjustable chest strap | Main material bright neon yellow with 3M® reflector strips



**HF2204** | 1812204 **Drawstring Bag Reflex**

Polyester  
33 x 43 cm

Halfar

NEON YELLOW

Main compartment with drawstring | Main material bright neon yellow with 3M® reflector strips | Front suitable for screen or transfer printing and also embroidery | Delivery without decoration/content



**HF2205** | 1812205 **Shoulder bag Reflex**

Polyester  
35 x 28 x 12 cm

Halfar

NEON YELLOW

Large main compartment | Flat compartment with organizer elements | Zipped pocket on the flap | Length-adjustable shoulder strap with stitched shoulder padding | Main material bright neon yellow with 3M® reflector strips | Front pocket suitable for screen or transfer printing and also embroidery - Domed label carrier can be additionally applied | Delivery without decoration/content



**YK2518** | SH2518 **High Visibility Seattle Holdalls**

100% Polyester  
59 x 32 x 36 cm

YOKO

HI-VIS YELLOW

One main compartment | Front pocket with easy access for decoration | Internal base board with external studs | Reinforced webbed carrying handles with polyester/Velcro wrap | Reinforced webbed adjustable shoulder strap | Reinforced padded handle at each end | 5cm width Reflective strips on all four sides | Dimensions: 32H x 59W x 36D cm | Capacity: 50 litres | Waterproof 600D Polyester



## KX060 | KXHELMET Safety Helmet

100% Polyethylene  
One Size

Korntex

BLUE SIGNAL ORANGE SIGNAL YELLOW WHITE

Korntex® Safety Helmet | High quality construction safety helmet | High wearing comfort and secure hold through 6-point webbing with sweatband | Size adjustable through modern twist lock | Integrated adapter pockets on the side for the attachment of visors and hearing protection | Integrated rain gutter | Equipped with barcode



**Beechfield**  
ORIGINAL HEADWEAR

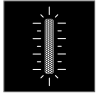
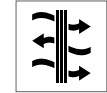
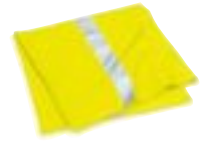

## CB950 | B950 Morf® Enhanced-Viz

100% Polyester  
One Size

Beechfield

BLACK FLUORESCENT PINK FLUORESCENT YELLOW

Polyester-microfibre | Reflective stripes | Dimensions: 50 x 25 cm | Multi-purpose use | Seam free for comfort | Breathable fabric | Machine washable / Non iron | Delivery without decoration / content



## AT350 | FRRE Freedom Reflect Band

100% Polyester  
49 x 25 cm  
120 g/m²

Atlantis

BLACK ORANGE FLUO YELLOW FLUO

Bandana | Multifunctional band | Reflect band



## KX151 | KXWWB Workwear Belt Classic

100% Cotton  
One Size

Korntex

BLACK BLUE RED WHITE

Korntex® Workwear belt, Robust belt made of comfortable cotton | Sturdy metal buckle with flap closure | Suitable for almost all workwear and work pants | 140cm length, can be shortened by the wearer, width 4 cm | Equipped with EAN barcode | Individually packed in polybag





# PROMOTION & ADVERTISING

## 12 Sales & Communication

T-Shirts & Polo Shirts	340 - 347
Sweat Shirts, Shirts & Blouse	348 - 353
Jackets & Bodywarmers	354 - 356
Caps, Bags & Accessories	357 - 359

## 13 Promotion

Bags	360 - 362
Soft Toy & Figures	363 - 364
Accessories	365 - 367



**BCTM042** | TM042 **Inspire T / Men**  
100% Cotton (Sports Grey: 90% Cotton / 10% Viscose)  
**S, M, L, XL, XXL, 3XL**  
140 g/m<sup>2</sup> B&C



**BCTW043** | TW043 **Inspire T / Women**  
100% Cotton (Sports Grey: 90% Cotton / 10% Viscose)  
**XS, S, M, L, XL, XXL**  
140 g/m<sup>2</sup> B&C



**BCTM072** | TM072 **Inspire Tank T / Men**  
100% Cotton (Sports Grey: 90% Cotton / 10% Viscose)  
**S, M, L, XL, XXL, 3XL**  
140 g/m<sup>2</sup> B&C



ATOLL	BLACK	DARK GREY (SOLID)
FUCHSIA	GOLD	KHAKI
LIGHT GREY	MILLENNIAL KHAKI	MILLENNIAL PINK
NAVY	ORANGE	REAL GREEN
RED	ROYAL BLUE	SPORT GREY (HEATHER)
URBAN ORANGE	URBAN PURPLE	WHITE

100% organic combed ring-spun cotton | Side seams ensure the best fit | Medium fit | Thin collar rib | The neck and shoulder seams are reinforced with a soft binding | Neutral size label without branding | B&C Collection is member of the Fair Wear Foundation

ATOLL	BLACK	DARK GREY (SOLID)
FUCHSIA	GOLD	KHAKI
LIGHT GREY	MILLENNIAL KHAKI	MILLENNIAL PINK
NAVY	ORANGE	REAL GREEN
RED	ROYAL BLUE	SPORT GREY (HEATHER)
URBAN ORANGE	URBAN PURPLE	WHITE

100% organic combed ring-spun cotton | Crew neck | Side seams ensure the best fit | Medium fit | Thin collar rib for modern, up-to-date appearance | Neck seams are reinforced with soft binding | Neutral size label without branding | B&C Collection is member of the Fair Wear Foundation

BLACK	COBALT BLUE	FIRE RED
SPORT GREY (HEATHER)	WHITE	

100% organic combed ring-spun cotton | "B&C No Neck-Label" | Medium fit | Binding collar | Organic soft jersey | Very smooth and even surface | OCS-100 certified | B&C Collection is member of the Fair Wear Foundation



**Z155F** | R-155F-0 **Ladies' Slim T**  
100% Cotton (Light Oxford: 93% Cotton / 7% Viscose)  
**XS, S, M, L, XL**  
White 140 g/m<sup>2</sup>, Coloured 145 g/m<sup>2</sup> Russell



**Z155M** | R-155M-0 **Men's Slim T**  
100% Cotton (Light Oxford: 93% Cotton / 7% Viscose)  
**S, M, L, XL, XXL**  
White 140 g/m<sup>2</sup>, Coloured 145 g/m<sup>2</sup> Russell



**BCTW073** | TW073 **Inspire Tank T / Women**  
100% Cotton (Sports Grey: 90% Cotton / 10% Viscose)  
**XS, S, M, L, XL, XXL**  
140 g/m<sup>2</sup> B&C



APPLE	BLACK	BOTTLE GREEN
BRIGHT ROYAL	CANDY PINK	CLASSIC RED
CONVOY GREY (SOLID)	FRENCH NAVY	FUCHSIA
LIME	ORANGE	TURQUOISE
WHITE	YELLOW	

Ring-spun cotton | Side-seamed for a feminine shape | Back neck tape | 16 colours

APPLE	BLACK	BOTTLE GREEN
BRIGHT ROYAL	CANDY PINK	CLASSIC RED
CONVOY GREY (SOLID)	FRENCH NAVY	FUCHSIA
LIME	ORANGE	TURQUOISE
WHITE	YELLOW	

Tubular construction (Light Oxford with side seams) | Back neck tape | 16 colours | Ring-spun cotton

BLACK	COBALT BLUE	FIRE RED
SPORT GREY (HEATHER)	WHITE	

100% organic combed ring-spun cotton | "B&C No Neck Label" | Easy feminine shape | Thin self-binding collar | Organic soft Jersey | Very smooth and even surface | OCS-100 certified | B&C Collection is member of the Fair Wear Foundation



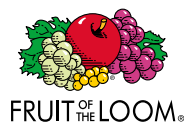

**BESTSELLER**



## F110 | 61-082-0 **Original T**

100% Cotton (Heather Grey: 97% Cotton / 3% Polyester)

**S, M, L, XL, XXL, 3XL, 4XL, 5XL**

White 140 g/m<sup>2</sup>, Coloured 145 g/m<sup>2</sup>

Fruit of the Loom

**S, M, L, XL, XXL, 3XL, 4XL, 5XL**

BLACK	HEATHER GREY	NAVY
WHITE		

**S, M, L, XL, XXL, 3XL**

AZURE BLUE	BOTTLE GREEN	BRICK RED
BURGUNDY	CLASSIC OLIVE	DEEP NAVY
FUCHSIA	KELLY GREEN	LIGHT GRAPHITE (SOLID)
LIME	ORANGE	PURPLE
RED	ROYAL BLUE	SKY BLUE
SUNFLOWER	YELLOW	

Rib crew neck with neck tape | Fine knit gauge for enhanced printability



## F111 | 61-420-0 **Ladies Original T**

100% Cotton (Heather Grey: 97% Cotton / 3% Polyester)

**XS, S, M, L, XL, XXL**

White 140 g/m<sup>2</sup>, Coloured 145 g/m<sup>2</sup>

Fruit of the Loom

AZURE BLUE	BLACK	BOTTLE GREEN	BRICK RED
BURGUNDY	CLASSIC OLIVE	DEEP NAVY	FUCHSIA
HEATHER GREY	KELLY GREEN	LIGHT GRAPHITE (SOLID)	LIME
NAVY	ORANGE	PURPLE	RED
ROYAL BLUE	SKY BLUE	SUNFLOWER	WHITE
YELLOW			

Rib crew neck with neck tape | Shaped side seams for a feminine fit | Fine knit gauge for enhanced printability

**BESTSELLER**



**ROLY**



## RY6424 | CA6424 **Atomic 150 T-Shirt**

100% Cotton (Heather Grey: 85% Cotton / 15% Viscose)

**S, M, L, XL, XXL, 3XL, 4XL**

150 g/m<sup>2</sup>

Roly

**S, M, L, XL, XXL, 3XL, 4XL**

WHITE 01

BLACK 02	HEATHER GREY 58	KELLY GREEN 20	NAVY BLUE 55
ORANGE 31	RED 60	ROSETTE 78	ROYAL BLUE 05
TURQUOISE 12	YELLOW 03		

Single jersey | T-shirt with two-ply crew neckline | Reinforced, concealed seams on the neck and shoulders | Without side seams (tubular)





ANVIL®

**A880 | 880 Women's Lightweight Tee**

100% Cotton (Heather Grey: 90% Cotton / 10% Polyester), (Heather Blue, Heather Dark Grey: 65% Polyester / 35% Cotton), (Heather Graphite: 50% Cotton / 50% Polyester)

**S, M, L, XL, XXL**

146 g/m²

Anvil

BLACK	CARIBBEAN BLUE	HEATHER BLUE	HEATHER DARK GREY
HEATHER GRAPHITE	HEATHER GREY	NAVY	RED
WHITE			

Ring-spun combed cotton | Semi-fitted silhouette with side seam | Shoulder-to-shoulder tape and seamed collar | Twin needle sleeve and bottom hem | Tear-away label | Pre-shrunk | High stitch density for a smoother printing surface



ANVIL®

**A980 | 980 Lightweight Tee**

100% Cotton (Heather Grey: 90% Cotton / 10% Polyester), (Heather Colours: 65% Polyester / 35% Cotton), (Heather Graphite: 50% Cotton / 50% Polyester)

**S, M, L, XL, XXL**

146 g/m²

Anvil

BLACK	CARIBBEAN BLUE	CHARCOAL (SOLID)	CITY GREEN
HEATHER BLUE	HEATHER DARK GREY	HEATHER GRAPHITE	HEATHER GREEN
HEATHER GREY	HEATHER NAVY	HEATHER PURPLE	LIGHT BLUE
NAVY	RED	ROYAL BLUE	SMOKE (SOLID)
WHITE			

Ring-spun combed cotton | Pre-shrunk | Side-seamed with shoulder-to-shoulder tape | Double-needle stitching on sleeve and bottom hem | Tear-away label | High stitch density for a smoother printing surface

**F150 | 61-412-0 Men's Sofspun® T**

100% Cotton

**S, M, L, XL, XXL, 3XL, 4XL, 5XL**

White 160 g/m², Coloured 165 g/m²

Fruit of the Loom

**S, M, L, XL, XXL, 3XL, 4XL, 5XL**

BLACK	HEATHER GREY	NAVY	WHITE
AZURE BLUE	BURGUNDY	DEEP NAVY	FUCHSIA
KELLY GREEN	LIGHT GRAPHITE (SOLID)	LIME	ORANGE
RED	ROYAL BLUE	SUNFLOWER	YELLOW
ZINC (SOLID)			

Innovative Sofspun® fabric with a super soft feel | Fashion fit | Crew neck with cotton/Lycra® rib and single needle stitching | Self-fabric shoulder to shoulder taping

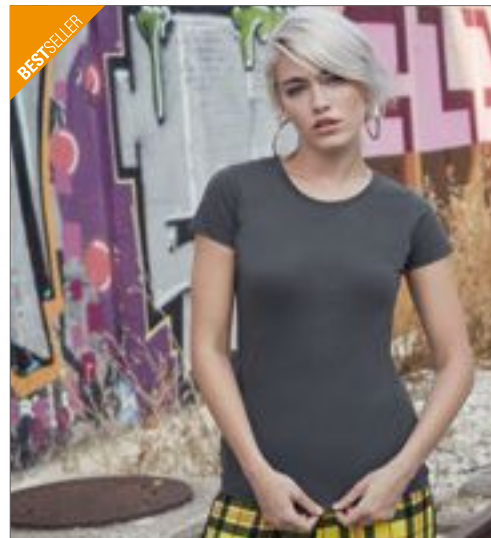
**F151 | 61-414-0 Ladies Sofspun® T**

100% Cotton (Heather Grey: 97% Cotton / 3% Polyester)

**XS, S, M, L, XL, XXL**

White 160 g/m², Coloured 165 g/m²

Fruit of the Loom

AZURE BLUE	BLACK	BURGUNDY	DEEP NAVY
FUCHSIA	HEATHER GREY	KELLY GREEN	LIGHT GRAPHITE (SOLID)
LIME	NAVY	ORANGE	RED
ROYAL BLUE	SUNFLOWER	WHITE	YELLOW
ZINC (SOLID)			

Innovative Sofspun® fabric with a super soft feel | Fashion fit with shaped side seams | Crew neck with cotton/Lycra® rib and single needle stitching | Shoulder-to-shoulder taping



**JHK**  
T-SHIRT

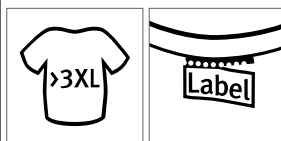

## JHK170 | TSRA170 Regular Hit T-Shirt

100% Cotton (Ash Melange: 98% Cotton / 2% Viscose), (Grey Melange: 85% Cotton / 15% Viscose)

XS, S, M, L, XL, XXL, 3XL, 4XL, 5XL

ca. 170 g/m²

JHK

XS, S, M, L, XL, XXL, 3XL, 4XL, 5XL

BLACK	BOTTLE GREEN	GREY MELANGE
NAVY	RED	ROYAL BLUE
WHITE		

XS, S, M, L, XL, XXL, 3XL

ASH MELANGE	CARDINAL	GOLD
GRAPHITE	ORANGE	

Tubular fabric | Double stitch on collar, sleeves and bottom | Shoulder-to-shoulder tape | Tear-away neck label | Lycra rib neck



BESTSELLER

**GILDAN®**



## G64V00 | 64V00 Softstyle® Adult V-Neck T-Shirt

100% Cotton (Sport Grey: 90% Cotton / 10% Polyester), (Dark Heather, Heather Irish Green, Heather Purple: 65% Polyester / 35% Cotton)

S, M, L, XL, XXL

White 144 g/m², Coloured 153 g/m²

Gildan

BLACK	CHARCOAL (SOLID)	DARK HEATHER	HEATHER IRISH GREEN
HEATHER PURPLE	IRISH GREEN	NAVY	PURPLE
RED	ROYAL	SPORT GREY (HEATHER)	WHITE

1,6 cm mitred V-neck collar | Twin needle sleeve and bottom hems | Quarter-turned to eliminate centre crease | Taped neck and shoulders | Tear-away label | Rolled forward shoulder



**GILDAN®**



## G64V00L | 64V00L Softstyle® Ladies V-Neck T-Shirt

100% Cotton (Sport Grey: 90% Cotton / 10% Polyester), (Dark Heather, Heather Purple: 65% Polyester / 35% Cotton)

S, M, L, XL, XXL

144 g/m²

Gildan

AZALEA	BLACK	DARK HEATHER	HEATHER PURPLE
IRISH GREEN	NAVY	PURPLE	RED
ROYAL	SPORT GREY (HEATHER)	WHITE	

1,3 cm mitred V-neck collar | Twin needle sleeve and bottom hems | Taped neck and shoulders | Fitted silhouette construction with side seam

**ROLY**

**RY6626** | CA6626

**Martinica Woman T-Shirt**

 100% Cotton  
**S, M, L, XL, XXL**  
 155 g/m<sup>2</sup>

Roly

BLACK 02	RED 60	ROSETTE 78
WHITE 01		

Single jersey | Slim-fit with a deep, fringed V-neck in fine rib knit | Winged sleeves | Side seams | Tear-out label

**BESTSELLER**
**GILDAN**

**G4100VL** | 4100VL

**Premium Cotton® Ladies' V-Neck T-Shirt**

100% Cotton (Sport Grey: 90% Cotton / 10% Polyester)

**S, M, L, XL, XXL**

 White 180 g/m<sup>2</sup>, Coloured 185 g/m<sup>2</sup>

Gildan

AZALEA	BLACK	CORNSILK
HELICONIA	LIGHT BLUE	NAVY
RED	ROYAL	SAPPHIRE
SPORT GREY (HEATHER)	WHITE	

Ring-spun cotton pre-shrunk jersey knit | Semi-fitted contoured silhouette with side seam | 1,2 cm mitred V-neck collar | Taped neck and shoulders | Satin label | Twin needle sleeve and bottom hems | Tear-away label

**GILDAN**

**G41V00** | 41V00

**Premium Cotton®**

100% Cotton (Sport Grey: 90% Cotton / 10% Polyester)

**S, M, L, XL, XXL**

 White 180 g/m<sup>2</sup>, Coloured 185 g/m<sup>2</sup>

Gildan

BLACK	CHARCOAL (SOLID)	CORNSILK
HELICONIA	LIGHT BLUE	NAVY
RED	ROYAL	SAPPHIRE
SPORT GREY (HEATHER)	WHITE	

Mitred V-neck collar | Taped neck and shoulders | Tear Away Label | Twin needle sleeve and bottom hems

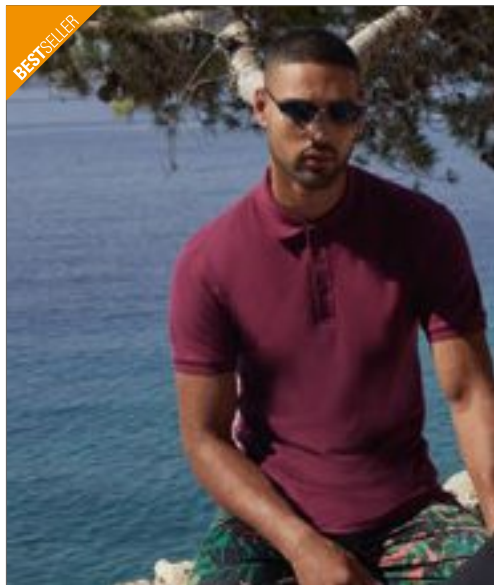
**BESTSELLER**

FRUIT OF THE LOOM®

**F511N** | 63-218-0

**Premium Polo**

100% Cotton (Ash: 90% Cotton / 10% Polyester), (Heather Grey: 97% Cotton / 3% Polyester)

**S, M, L, XL, XXL, 3XL**

 White 170 g/m<sup>2</sup>, Coloured 180 g/m<sup>2</sup>

Fruit of the Loom

ASH (HEATHER)	AZURE BLUE	BLACK	BOTTLE GREEN
BURGUNDY	DEEP NAVY	FOREST GREEN	FUCHSIA
HEATHER GREY	KELLY GREEN	KHAKI	LIGHT GRAPHITE (SOLID)
LIGHT PINK	LIME	NAVY	NEO MINT
ORANGE	PURPLE	RED	ROYAL BLUE
SKY BLUE	SUNFLOWER	WHITE	

Three-button placket with self coloured buttons | Side vents

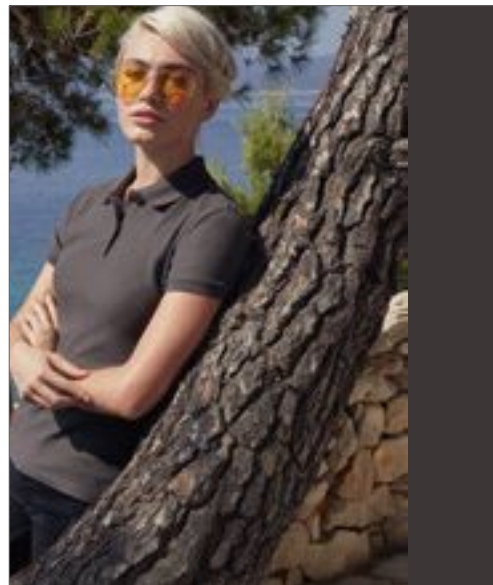

FRUIT OF THE LOOM®

**F520** | 63-030-0

**Ladies Premium Polo**

100% Cotton (Ash: 90% Cotton / 10% Polyester), (Heather Grey: 97% Cotton / 3% Polyester)

**XS, S, M, L, XL, XXL**

 White 170 g/m<sup>2</sup>, Coloured 180 g/m<sup>2</sup>

Fruit of the Loom

ASH (HEATHER)	AZURE BLUE	BLACK	BOTTLE GREEN
BURGUNDY	DEEP NAVY	FOREST GREEN	FUCHSIA
HEATHER GREY	KELLY GREEN	KHAKI	LIGHT GRAPHITE (SOLID)
LIGHT PINK	LIME	NAVY	ORANGE
PURPLE	RED	ROYAL BLUE	SKY BLUE
SUNFLOWER	WHITE		

Shaped side seams with side vents for a feminine fit | Two-button narrow placket with self-coloured buttons | 1x1 rib cuffs





**GILDAN®**

**GILDAN®**  
PREMIUM  
Cotton

**NEW**  
**COLOUR**

**BESTSELLER**

**G85800** | 85800

**Premium Cotton® Double Piqué Polo**

100% Cotton (Sport Grey: 90% Cotton / 10% Polyester, Dark Heather+Graphite Heather: 50% Cotton / 50% Polyester)

**S, M, L, XL, XXL, 3XL**

White 214 g/m², Coloured 223 g/m²

Gildan

**S, M, L, XL, XXL, 3XL**

BLACK	NAVY	RED
ROYAL	SPORT GREY (HEATHER)	WHITE

**S, M, L, XL, XXL**

BRIGHT SALMON	CHALKY MINT	CHAMBRAY
CHARCOAL (SOLID)	CORAL SILK	DAISY
DARK HEATHER	FLO BLUE	FOREST GREEN
GOLD	GRAPHITE HEATHER	HELICONIA
IRISH GREEN	KIWI	LAGOON BLUE
LIGHT BLUE	LIGHT PINK	MAROON
MILITARY GREEN	PURPLE	SAND
SAPPHIRE	TANGERINE	TERRACOTA

Eurofit: sleeker fit in shoulder and sleeves | Combed ring-spun cotton | Pre-shrunk double piqué knit | Side-seamed with side vents | Contoured welt collar and cuffs | Rolled forward topstitched shoulder | Clean finished placket with reinforced bottom box | 3 colour-matched buttons | Twin needle bottom hem

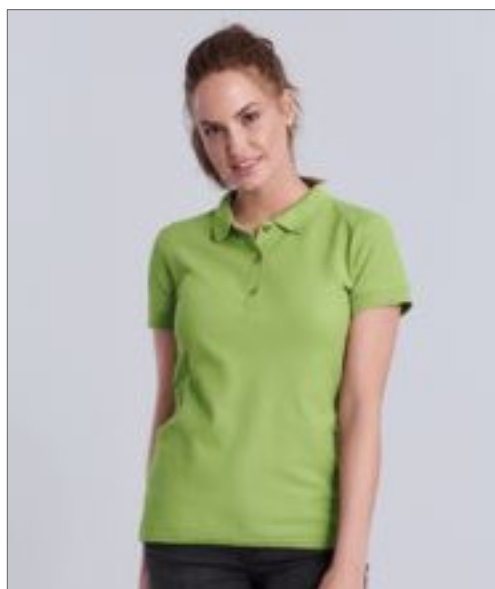

**GILDAN®**



**NEW**  
**COLOUR**

**GILDAN®**  
PREMIUM  
Cotton

**G85800L** | 85800L

**Premium Cotton® Ladies` Double Piqué Polo**

100% Cotton (Sport Grey: 90% Cotton / 10% Polyester, Dark Heather+Graphite Heather: 50% Cotton / 50% Polyester)

**S, M, L, XL, XXL**

White 214 g/m², Coloured 223 g/m²

Gildan

BLACK	CHALKY MINT	DAISY	DARK HEATHER
FLO BLUE	GRAPHITE HEATHER	HELICONIA	IRISH GREEN
KIWI	LIGHT BLUE	LIGHT PINK	MAROON
MILITARY GREEN	NAVY	PURPLE	RED
ROYAL	SAPPHIRE	SPORT GREY (HEATHER)	WHITE

Semi-fitted contoured silhouette with side seam and side vents | Contoured welt collar and cuffs | Rolled forward topstitched shoulder | Clean finished reversed placket with reinforced bottom box | 3 colour-matched buttons | Twin needle bottom hem



**REGATTA**  
PROFESSIONAL



**RG149** | TRS149

**Stud Coolweave Polo**

100% Polyester

**XS, S, M, L, XL, XXL, 3XL**

130 g/m²

Regatta Professional

BLACK	NAVY
-------	------

Quick dry polyester pique fabric | Good wicking performance | Ribbed collar and cuffs | Rust resistant studs at front placket

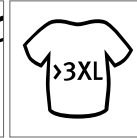
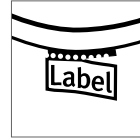

# ROLY

**RY6638** | PO6638

**Star Poloshirt**

100% Cotton (Heather Grey: 85% Cotton / 15% Viscose)

**S, M, L, XL, XXL, 3XL, 4XL**

 200 g/m<sup>2</sup>

Roly

**S, M, L, XL, XXL, 3XL, 4XL**

BLACK 02

HEATHER GREY 58

NAVY BLUE 55

WHITE 01

**S, M, L, XL, XXL, 3XL**

BOTTLE GREEN 56

CHOCOLATE 87

DENIM BLUE 86

GARNET RED 57

GRASS GREEN 83

LIGHT PINK 48

MINT 98

ORANGE 31

PURPLE 71

RED 60

ROSETTE 78

ROYAL BLUE 05

SKY BLUE 10

TROPICAL GREEN 216

TURQUOISE 12

YELLOW 03

Piqué | Short sleeves | Neck band | Rib knit collar | Cuffs | Side seams | 3-button tone-in-tone tab | Side slits | Optional breast pocket | Tear-out label

**REGATTA**  
PROFESSIONAL

**RGH147** | TRS147

**Coolweave Wicking Polo**

100% Polyester

**XS, S, M, L, XL, XXL, 3XL**

 130 g/m<sup>2</sup>

Regatta Professional

BLACK	CLASSIC RED	IRON	NAVY
OXFORD BLUE	SILVER GREY		

100% quick dry polyester pique fabric | Good wicking performance



# ROLY

**RY6634** | PO6634

**Star Woman Poloshirt**

100% Cotton (Heather Grey: 85% Cotton / 15% Viscose)

**S, M, L, XL, XXL, 3XL**

 200 g/m<sup>2</sup>

Roly

BLACK 02	BOTTLE GREEN 56	CHOCOLATE 87	DENIM BLUE 86
GARNET RED 57	GRASS GREEN 83	HEATHER GREY 58	LIGHT PINK 48
MINT 98	NAVY BLUE 55	ORANGE 31	PURPLE 71
RED 60	ROSETTE 78	ROYAL BLUE 05	SKY BLUE 10
TROPICAL GREEN 216	TURQUOISE 12	WHITE 01	YELLOW 03

Piqué | Short sleeves | Neck band | Rib knit collar | Cuffs | Side seams | Slim-fit cut | Narrow 3-button tone-on-tone tab | Side slits | Optional breast pocket | Tear-out label

# SALES & COMMUNICATION (SWEAT SHIRTS, SHIRTS & BLOUSE )



**F310** | 62-138-0 **Lightweight Raglan Sweat**

80% Cotton / 20% Polyester

**S, M, L, XL, XXL**

240 g/m<sup>2</sup>

Fruit of the Loom

AZURE BLUE	BLACK	BOTTLE GREEN	BURGUNDY
DEEP NAVY	HEATHER GREY	KELLY GREEN	LIGHT GRAPHITE (SOLID)
ORANGE	RED	ROYAL BLUE	WHITE

Lightweight unbrushed fleece | Raglan sleeves | Neck, waist and cuff in cotton/Lycra® rib



**F315** | 62-146-0 **Ladies Lightweight Raglan Sweat**

80% Cotton / 20% Polyester

**XS, S, M, L, XL, XXL**

240 g/m<sup>2</sup>

Fruit of the Loom

AZURE BLUE	BLACK	BOTTLE GREEN	BURGUNDY
DEEP NAVY	FUCHSIA	HEATHER GREY	KELLY GREEN
LIGHT GRAPHITE (SOLID)	ORANGE	RED	ROYAL BLUE
WHITE			

Lightweight unbrushed sweat | Raglan sleeves | Neck, waist and cuff in cotton/Lycra® rib | Shaped side seams for a feminine fit



**F330** | 62-156-0 **Lightweight Set-In Sweat**

80% Cotton / 20% Polyester

**S, M, L, XL, XXL**

240 g/m<sup>2</sup>

Fruit of the Loom

AZURE BLUE	BLACK	BOTTLE GREEN
BURGUNDY	DEEP NAVY	HEATHER GREY
KELLY GREEN	LIGHT GRAPHITE (SOLID)	ORANGE
RED	ROYAL BLUE	WHITE

Lightweight unbrushed fleece | Set-in sleeves | Neck, waist and cuff in cotton/Lycra® rib



**BCWUI20** | WUI20 **Sweat ID.002**

80% Cotton / 20% Polyester

**XS, S, M, L, XL, XXL, 3XL, 4XL, 5XL**

280 g/m<sup>2</sup>

B&C

**XS, S, M, L, XL, XXL, 3XL, 4XL, 5XL**

BLACK	HEATHER GREY	NAVY
ANTHRACITE	RED	ROYAL BLUE
WHITE		

Collar & cuffs & bottom hem in 1x1 rib with elastane | Modern cut | Tubular construction | Brushed fleece inside | B&C Collection is member of the Fair Wear Foundation



**BCWUI23** | WUI23 **ID.202 50/50 Sweatshirt**

50% Cotton / 50% Polyester

**XS, S, M, L, XL, XXL, 3XL, 4XL**

270 g/m<sup>2</sup>

B&C

ANTHRACITE	BLACK	BOTTLE GREEN
BROWN	BURGUNDY	GOLD
HEATHER GREY	NAVY	PUMPKIN ORANGE
RED	ROYAL BLUE	WHITE

Crewneck sweatshirt | Unisex style | Full-bodied hand-feel | Fleecy inside | Neutral size label without branding | Bottom hem, cuffs and collar with 1x1 elastane rib | Straddle stitched seams on armhole and neckline | Regular fit | Set-in sleeves | Side seams | Brushed fleece inside | B&C Collection is member of the Fair Wear Foundation





JAMES & NICHOLSON



**JN8022** | 8022 **Men`s Sweat**  
85% Cotton / 15% Polyester  
**S, M, L, XL, XXL, 3XL, 4XL, 5XL**  
300 g/m²  
James+Nicholson

ACID YELLOW	ASH (HEATHER)	BLACK	BLACK HEATHER
BURGUNDY MELANGE	CARMINE RED MELANGE	COBALT	GLACIER MELANGE
GRAPHITE (SOLID)	GREY HEATHER	INK MELANGE	LIGHT DENIM MELANGE
LIME GREEN	NAVY	OLIVE	ORANGE
PETROL MELANGE	RED	ROSE MELANGE	ROYAL HEATHER
TURQUOISE	WHITE	WINE	

High quality French terry | 85% combed ring-spun organic cotton | Classic crew neck | Necktape | Collar and cuffs with spandex | Collar patch | Tear-off label

**JN8021** | 8021 **Ladies` Sweat**  
85% Cotton / 15% Polyester  
**XS, S, M, L, XL, XXL, 3XL**  
300 g/m²  
James+Nicholson

ACID YELLOW	ASH (HEATHER)	BLACK	BLACK HEATHER
BURGUNDY MELANGE	CARMINE RED MELANGE	COBALT	GLACIER MELANGE
GRAPHITE (SOLID)	GREY HEATHER	INK MELANGE	LIGHT DENIM MELANGE
LIME GREEN	NAVY	OLIVE	ORANGE
PETROL MELANGE	RED	ROSE MELANGE	ROYAL HEATHER
TURQUOISE	WHITE	WINE	

High quality French terry | 85% combed ring-spun organic cotton | Classic crew neck | Necktape | Collar and cuffs with spandex | Collar patch | Tear-off label | Slightly slim-fit



Just Hoods®  
RWDiS



**JH001** | JH001 **College Hoodie**  
80% Cotton / 20% Polyester (Smoke Colours: 70% Cotton / 30% Polyester)  
**XS, S, M, L, XL, XXL, 3XL, 4XL, 5XL**  
280 g/m²  
Just Hoods

DEEP BLACK	HEATHER GREY	JET BLACK	NEW FRENCH NAVY
OXFORD NAVY			
XS, S, M, L, XL, XXL, 3XL			
AIRFORCE BLUE	ALIEN GREEN	APPLE GREEN	ARCTIC WHITE
ASH (HEATHER)	BABY PINK	BLACK SMOKE	BOTTLE GREEN
BRICK RED	BURGUNDY	BURGUNDY SMOKE	BURNT ORANGE
CANDYFLOSS PINK	CARAMEL TOFFEE	CHARCOAL (HEATHER)	COMBAT GREEN
CORNFLOWER BLUE	CRANBERRY	DEEP SEA BLUE	DENIM BLUE
DESERT SAND	DUSTY BLUE	DUSTY PINK	DUSTY PURPLE
FIRE RED	FOREST GREEN	GOLD	HAWAIIAN BLUE
HOT CHOCOLATE	HOT PINK	INK BLUE	JADE
KELLY GREEN	LAVENDER	LIME GREEN	LIPSTICK PINK
MAGENTA MAGIC	MOCHA BROWN	MOONDUST GREY (SOLID)	MOSS GREEN
MUSTARD	NAVY SMOKE	NUDE	OLIVE GREEN
ORANGE CRUSH	PEACH PERFECT	PEPPERMINT	PFD (PREPARED FOR DYE)
PINKY PURPLE	PLUM	PURPLE	RED HOT CHILLI
ROYAL BLUE	SAPPHIRE BLUE	SHERBET LEMON	SKY BLUE
SPRING GREEN	STEEL GREY (SOLID)	STORM GREY (SOLID)	SUN YELLOW
SUNSET ORANGE	TROPICAL BLUE	TRUE VIOLET	TURQUOISE SURF
ULTRA VIOLET	VANILLA MILKSHAKE	WILD MULBERRY	

Twin needle stitching detailing | Brushed inner Fleece | Double fabric hood | Self-coloured cords | Ribbed cuff and hem | Worldwide Responsible Accredited Production (WRAP) certified production | Simple tear out label makes it perfect for rebranding



**F602** | 65-118-0 **Men's Long Sleeve Poplin Shirt**

55% Cotton / 45% Polyester

**S (37-38), M (39-40), L (41-42), XL (43-44), XXL (45-46), 3XL (47-48)**

White 115 g/m<sup>2</sup>, Coloured 120 g/m<sup>2</sup>

Fruit of the Loom

BLACK	MID BLUE	NAVY	RED
WHITE			

Standard collar and self-fabric chest pocket | Self-coloured buttons



**F603** | 65-116-0 **Men's Short Sleeve Poplin Shirt**

55% Cotton / 45% Polyester

**S (37-38), M (39-40), L (41-42), XL (43-44), XXL (45-46), 3XL (47-48)**

White 115 g/m<sup>2</sup>, Coloured 120 g/m<sup>2</sup>

Fruit of the Loom

BLACK	MID BLUE	NAVY	RED
WHITE			

Standard collar and self-fabric chest pocket | Self-coloured buttons



**F702** | 65-012-0 **Ladies Long Sleeve Poplin Shirt**

55% Cotton / 45% Polyester

**XS, S, M, L, XL, XXL, 3XL**

White 115 g/m<sup>2</sup>, Coloured 120 g/m<sup>2</sup>

Fruit of the Loom

BLACK	MID BLUE	NAVY	RED
WHITE			

Shaped side seams and back and bust darts for enhanced comfort and a feminine fit | Self-fabric breast pocket | Self-coloured buttons



**F703** | 65-014-0 **Ladies Short Sleeve Poplin Shirt**

55% Cotton / 45% Polyester

**XS, S, M, L, XL, XXL, 3XL**

White 115 g/m<sup>2</sup>, Coloured 120 g/m<sup>2</sup>

Fruit of the Loom

BLACK	MID BLUE	NAVY	RED
WHITE			

Shaped side seams and back and bust darts for enhanced comfort and a feminine fit | Self-fabric breast pocket | Self-coloured buttons



BESTSELLER





PW300 | PR300

**Ladies' Poplin Long Sleeve Blouse**

65% Polyester / 35% Cotton

34 (XXS/6), 36 (XS/8), 38 (S/10), 40 (M/12), 42 (L/14), 44 (XL/16), 46 (XXL/18), 48 (3XL/20), 50 (4XL/22), 52 (5XL/24), 54 (6XL/26)

White 115 g/m², Coloured 105 g/m²

Premier Workwear

AQUA	AUBERGINE	BLACK
BOTTLE	BROWN	BURGUNDY
DARK GREY	EMERALD	HOT PINK
KHAKI	LIGHT BLUE	LILAC
LIME	MID BLUE	NATURAL
NAVY	ORANGE	PINK
PURPLE	RED	RICH VIOLET
ROYAL	SAPPHIRE	SILVER
STEEL	SUNFLOWER	TURQUOISE
WHITE		

Easy care | Rounded bottom hem | Pearlised buttons on white shirt, self-colour buttons on black | Double buttons on cuff | WRAP certified

BESTSELLER





PW200 | PR200

**Men's Poplin Long Sleeve Shirt**

65% Polyester / 35% Cotton

37 (14H), 38 (15), 39,5 (15H), 41 (16), 42 (16H), 43 (17), 44,5 (17H), 46 (18), 47 (18H), 48 (19), 50 (20), 52 (21), 54 (22)

105 g/m²

Premier Workwear

37, 38, 39,5, 41, 42, 43, 44,5, 46, 47, 48, 50, 52, 54

BLACK WHITE

37, 38, 39,5, 41, 42, 43, 44,5, 46, 47, 48

AQUA	AUBERGINE	BOTTLE
BROWN	BURGUNDY	DARK GREY
EMERALD	HOT PINK	KHAKI
LIGHT BLUE	LILAC	LIME
MID BLUE	NATURAL	NAVY
ORANGE	PINK	PURPLE
RED	RICH VIOLET	ROYAL
SAPPHIRE	SILVER	STEEL
SUNFLOWER	TURQUOISE	

Left breast open mitred pocket | Easy care | Long sleeves with button fastened cuffs | WRAP certified





**PREMIER**



**PW204** | PR204

## Men's Long Sleeve Fitted Poplin Shirt

65% Polyester / 35% Cotton

14,5 (37), 15 (38), 15,5 (39,5), 16 (41), 16,5 (42), 17 (43), 17,5 (44,5)  
105 g/m<sup>2</sup> Premier Workwear

BLACK	DARK GREY	LIGHT BLUE
PURPLE	ROYAL	SILVER
WHITE		

More fitted shape | Stiffened formal cut collar | Separate pocket supplied for attachment if required | Long sleeves with button fastened cuffs | Cuffs will also fit cufflinks | Easy care | Complements PW200/ PW300 | WRAP certified



**PREMIER**



**PW210** | PR210

## Pilot Shirt Longsleeve

65% Polyester / 35% Cotton

37 (14H), 38 (15), 39,5 (15H), 41 (16), 42 (16H), 43 (17), 44,5 (17H),  
46 (18), 47 (18H), 48 (19)  
105 g/m<sup>2</sup> Premier Workwear

BLACK	LIGHT BLUE	WHITE
-------	------------	-------

PW715 non included | Stiffened collar | 2 chest pockets with button flaps | Combined pen pocket on left breast pocket | Long sleeves with button fastened cuffs | Easy care | WRAP certified



**PREMIER**



**PW212** | PR212

## Pilot Shirt Shortsleeve

65% Polyester / 35% Cotton

37 (14H), 38 (15), 39,5 (15H), 41 (16), 42 (16H), 43 (17), 44,5 (17H),  
46 (18), 47 (18H), 48 (19)  
105 g/m<sup>2</sup> Premier Workwear

BLACK	LIGHT BLUE	WHITE
-------	------------	-------

2 chest pockets with button flaps | Stiffened collar | PW715 not included | Combined pen pocket on left breast pocket | Easy care | WRAP certified



**PREMIER**



**PW310** | PR310

## Ladies' Long Sleeve Pilot Shirt

65% Polyester / 35% Cotton

36 (8), 38 (10), 40 (12), 42 (14), 44 (16), 46 (18), 48 (20), 50 (22), 52 (24), 54 (26)  
115 g/m<sup>2</sup> Premier Workwear

WHITE
-------

Ladies' long sleeve easy-care pilot shirt | Stiffened collar | 2 chest pockets with button flaps | Combined pen pocket on left breast pocket | Long sleeves | Tabs for epaulettes on shoulders | Easy care | Complements PR210 | WRAP certified



**PREMIER**

**PW715** | PR715

## Epaulettes

100% Polyester  
One Size Premier Workwear

BLACK	NAVY
-------	------

Fabric match to PW212, PW210 and blouse PW312 | Velcro fastening | Embroiderable/printable | Sold in pairs



**PREMIER**



**PW312** | PR312

## Ladies' Short Sleeve Pilot Shirt

65% Polyester / 35% Cotton

36 (8), 38 (10), 40 (12), 42 (14), 44 (16), 46 (18), 48 (20), 50 (22), 52 (24), 54 (26)  
115 g/m<sup>2</sup> Premier Workwear

BLACK	WHITE
-------	-------

Tabs for epaulettes | 2 chest pocket with button flaps | Combined pen pocket on left breast pocket | Easy care | WRAP certified

BESTSELLER

PREMIER®

PW302 | PR302

**Ladies' Poplin Short Sleeve Blouse**

65% Polyester / 35% Cotton

34 (XXS/6), 36 (XS/8), 38 (S/10), 40 (M/12), 42 (L/14), 44 (XL/16), 46 (XXL/18), 48 (3XL/20), 50 (4XL/22), 52 (5XL/24), 54 (6XL/26)

White 115 g/m², Coloured 105 g/m²

Premier Workwear

AQUA	AUBERGINE	BLACK
BOTTLE	BROWN	BURGUNDY
DARK GREY	EMERALD	HOT PINK
KHAKI	LIGHT BLUE	LILAC
LIME	MID BLUE	NATURAL
NAVY	ORANGE	PINK
PURPLE	RED	RICH VIOLET
ROYAL	SAPPHIRE	SILVER
STEEL	SUNFLOWER	TURQUOISE
WHITE		

Easy-care poplin blouse | Short sleeves | Self-colour buttons | Soft collar styling | Rounded bottom hem | Fitted styling with bust darts & back darts | WRAP certified

BESTSELLER

PREMIER®

PW202 | PR202

**Men's Poplin Short Sleeve Shirt**

65% Polyester / 35% Cotton

37 (14H), 38 (15), 39,5 (15H), 41 (16), 42 (16H), 43 (17), 44,5 (17H), 46 (18), 47 (18H), 48 (19), 50 (20), 52 (21), 54 (22)

105 g/m²

Premier Workwear

37, 38, 39,5, 41, 42, 43, 44,5, 46, 47, 48, 50, 52, 54

BLACK	WHITE
-------	-------

37, 38, 39,5, 41, 42, 43, 44,5, 46, 47, 48

AQUA	AUBERGINE	BOTTLE
BROWN	BURGUNDY	DARK GREY
EMERALD	HOT PINK	KHAKI
LIGHT BLUE	LILAC	LIME
MID BLUE	NATURAL	NAVY
ORANGE	PINK	PURPLE
RED	RICH VIOLET	ROYAL
SAPPHIRE	SILVER	STEEL
SUNFLOWER	TURQUOISE	

Short sleeves | Easy care | Self colour buttons on coloured shirts | Left breast open mitred pocket | Stiffened formal cut collar | Compliments ladies' style PW302 | WRAP certified



# SALES & COMMUNICATION (JACKETS & BODYWARMERS)



**JH050** | JH050 **Zoodie**

80% Cotton / 20% Polyester  
S (36), M (40), L (44), XL (48), XXL (52), 3XL (56), 4XL (60), 5XL (64)  
280 g/m<sup>2</sup> Just Hoods

S, M, L, XL, XXL, 3XL, 4XL, 5XL

HEATHER GREY JET BLACK NEW FRENCH NAVY

S, M, L, XL, XXL

ARCTIC WHITE	ASH (HEATHER)	BLACK SMOKE
BOTTLE GREEN	BURGUNDY	CHARCOAL (HEATHER)
FIRE RED	FOREST GREEN	HAWAIIAN BLUE
HOT PINK	KELLY GREEN	MUSTARD
ORANGE CRUSH	OXFORD NAVY	PURPLE
RED HOT CHILLI	ROYAL BLUE	SAPPHIRE BLUE
STEEL GREY (SOLID)	STORM GREY (SOLID)	SUN YELLOW

Double fabric hood | Ribbed cuff and hem | Self-coloured cords | Covered main zip with self-fabric | Brushed inside | Twin needle stitching detailing | Kangaroo pouch pocket | Brushed inner fleece | Simple tear-out label makes it perfect for rebranding

**JustHoods**  
RWD®



**JH055** | JH055 **Girlie Zoodie**

80% Cotton / 20% Polyester  
XS, S, M, L, XL  
280 g/m<sup>2</sup> Just Hoods

ARCTIC WHITE FIRE RED HAWAIIAN BLUE

HEATHER GREY HOT PINK JET BLACK

NEW FRENCH NAVY PURPLE SAPPHIRE BLUE

Covered main zip with self-fabric | Brushed inside | Twin needle stitching detailing | Brushed inner fleece | Kangaroo pouch pocket | Ribbed cuff and hem | Girlie fit | Full zip hoodie | Worldwide Responsible Accredited Production (WRAP) certified production | Simple tear out label makes it perfect for rebranding

**JustHoods**  
RWD®



**SW700** | SW700 **Full Zip Fleece Jacket**

100% Polyester  
S, M, L, XL, XXL  
300 g/m<sup>2</sup> Starworld

BLACK BRIGHT RED CHARCOAL

DEEP ROYAL NAVY BLUE

Anti-pilling fleece | Cadet collar | Self colour concealed front and pocket zips | Adjustable drawcord in hem | SEDEX audited



**BCFUI50** | FUI50 **Microfleece-Duo ID.501**

100% Polyester  
XS, S, M, L, XL, XXL, 3XL, 4XL  
280 g/m<sup>2</sup> B&C

XS, S, M, L, XL, XXL, 3XL, 4XL

BLACK DARK GREY (SOLID) FOREST GREEN

NAVY RED ROYAL BLUE

XS, S, M, L, XL, XXL, 3XL

ATOLL PUMPKIN ORANGE WHITE

100% polyester anti-pilling micro-fleece | Essential contemporary look | Tone-on-tone full zip opening with zip pull | Neck tape | 2 front pockets with zips and zip pulls | Open hem | B&C Collection is member of the Fair Wear Foundation



**BCFWI51** | FWI51 **Microfleece-Duo ID.501 / Women**

100% Polyester  
XS, S, M, L, XL, XXL, 3XL  
280 g/m<sup>2</sup> B&C

XS, S, M, L, XL, XXL, 3XL

BLACK DARK GREY (SOLID) FOREST GREEN

NAVY RED ROYAL BLUE

XS, S, M, L, XL, XXL

ATOLL PUMPKIN ORANGE WHITE

100% polyester anti-pilling micro-fleece | Feminine cut | Essential contemporary look | Tone-on-tone full zip opening with zip pull | Neck tape | 2 front pockets with zips and zip pulls | Open hem | B&C Collection is member of the Fair Wear Foundation



**SW750** | SW750 **Ladies' Full Zip Fleece Jacket**

100% Polyester  
S, M, L, XL  
300 g/m<sup>2</sup> Starworld

BLACK BRIGHT RED CHARCOAL

NAVY BLUE

Anti-pill fleece | Fitted shape | Cadet collar | Self colour concealed front zip | SEDEX audited





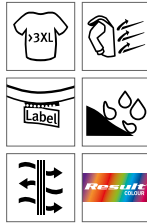

RT231 | R231M

## Printable Soft Shell Jacket

100% Polyester  
S, M, L, XL, XXL, 3XL, 4XL  
280 g/m<sup>2</sup>

Result Core

BLACK/BLACK	BLACK/ORANGE
CHARCOAL/BLACK	NAVY/NAVY
NAVY/ROYAL	PURPLE/BLACK
RED/BLACK	VIVID GREEN/BLACK
WHITE/BLACK	YELLOW/BLACK

Water repellent, breathable, windproof | Outer: Polyester, Inner: Polyester Microfleece | Decorative top stitch | Full front zip | Zip closing front pockets | Chin guard | Elasticised bound cuff | Neutral label



RT231F | R231F

## Ladies' Printable Soft Shell Jacket

100% Polyester  
XS (8/34), S (10/36), M (12/38), L (14/40), XL (16/42), XXL (18/44)  
280 g/m<sup>2</sup>

Result Core

BLACK/BLACK	BLACK/ORANGE
CHARCOAL/BLACK	NAVY/NAVY
NAVY/ROYAL	PURPLE/BLACK
RED/BLACK	VIVID GREEN/BLACK
WHITE/BLACK	YELLOW/BLACK

Water repellent, breathable, windproof | Outer: Polyester, Inner: Polyester Microfleece | Decorative top stitch | Full front zip | Zip closing front pockets | Chin guard | Elasticised bound cuff | Neutral Label | Fitted waist

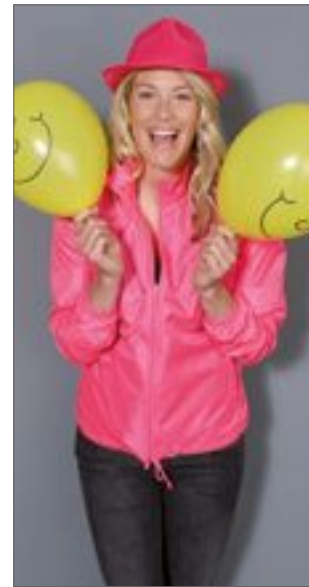

JN1131 | JN1131

## Ladies' Promo Jacket

100% Polyester  
S, M, L, XL, XXL

James+Nicholson

BLACK	BRIGHT BLUE	BRIGHT ORANGE
BRIGHT PINK	BRIGHT YELLOW	LIGHT RED
NAVY	SPRING GREEN	WHITE

Lightweight, coated polyester fabric | Wind and water-repellent (600mm water level) | Cord on hem, 2 side pockets | Hood with cord integrated into collar | Elastic sleevebands | Practical storage capacity in the side pocket, can be comfortably worn around the waist with elastic band | Taken in at the waist



JN1119 | JN1119

## Ladies' Padded Jacket

Outer Fabric: 100% Polyamide, Lining + Padding: 100% Polyester  
S, M, L, XL, XXL

James+Nicholson

BLACK	GREEN	NAVY
RED	ROYAL	

Wind and waterproof polyamide fabric | Stand-up, covered collar with chin protection | 2 side pockets with zipper | Zip for decoration at the back | Taken in at the waist



JN1120 | JN1120

## Men's Padded Jacket

Outer Fabric: 100% Polyamide, Lining + Padding: 100% Polyester  
S, M, L, XL, XXL, 3XL

James+Nicholson

BLACK	GREEN	NAVY
RED	ROYAL	

Wind and waterproof polyamide fabric | Stand-up, covered collar with chin protection | 2 side pockets with zipper | Zip for decoration at the back



JN1132 | JN1132

## Men's Promo Jacket

100% Polyester  
S, M, L, XL, XXL, 3XL

James+Nicholson

BLACK	BRIGHT BLUE	BRIGHT ORANGE
BRIGHT YELLOW	LIGHT RED	NAVY
SPRING GREEN	WHITE	

Lightweight, coated polyester fabric | Wind and water-repellent (600mm water level) | Cord on hem, 2 side pockets | Hood with cord integrated into collar | Elastic sleevebands | Practical storage capacity in the side pocket, can be comfortably worn around the waist with elastic band



**SOL'S**  
the fair spirit

## L01618 | 01618 Shift Windbreaker

100% Polyester  
XS, S, M, L, XL, XXL, 3XL

SOL'S

AQUA	BLACK	FOREST GREEN
FRENCH NAVY	GOLD	LIME
ORANGE	RED	ROYAL BLUE
WHITE		

Unisex | 210T Polyester | Zip opening | Zip collar containing a hood | Drawcord at hood and at bottom | Elasticated cuffs | 2 zip pockets



**REGATTA**  
PROFESSIONAL

## RG461 | TRW461 Ardmore Jacket

100% Polyester  
S, M, L, XL, XXL, 3XL  
200 g/m<sup>2</sup>

Regatta Professional

BLACK	BLACK/CLASSIC RED
BOTTLE GREEN/SEAL GREY (SOLID)	CLASSIC RED
KEYLIME/SEAL GREY (SOLID)	MAJESTIC PURPLE/SEAL GREY (SOLID)
NAVY	NAVY/CLASSIC RED
OXFORD BLUE/SEAL GREY (SOLID)	SEAL GREY (SOLID)/BLACK
SUN ORANGE/SEAL GREY (SOLID)	WHITE

Waterproof Hydrafort 5000 coated peached polyester | Polyester mesh lined | Windproof fabric | Taped seams | Concealed hood with adjuster | 2 lower zipped pockets | 1 internal pocket with earphone cord access | Adjustable cuffs | Adjustable shockcord hem | Internal zipped embroidery access



**REGATTA**  
PROFESSIONAL

## RG476 | TRW476 Avant - Waterproof Unisex Rainshell Jacket

100% Polyamide  
XS, S, M, L, XL, XXL, 3XL  
65 g/m<sup>2</sup>

Regatta Professional

LIME ZEST/BLACK	NAVY/NAVY
OXFORD BLUE/BLACK	SEAL GREY (SOLID)/BLACK

Waterproof Hydrafort lightweight polyester | Windproof fabric | Taped seams | Mesh lining to body and hood | Taffeta lining to sleeves | Integral hood | Adjustable shockcord hood | 2 lower pockets | Elasticated cuffs | Hook and loop fastening at hem for embroidery access



**Result**  
**core**  
VALUE



## RT204 | R204X Windcheater

100% Polyester  
S, M, L, XL, XXL

Result Core

BLACK	BOTTLE	EMERALD GREEN
HOT PINK	NAVY	PURPLE
RED	ROYAL	

Breathable front chest vent panels | Zip closing right pocket | 190T Polyester with AC Coating | Water repellent, wind proof and extremely lightweight | Elasticised cuffs, full front zip fastening | 2 front pockets | Concealed hood in collar with adjuster | MP3 cable holder located in right hand pocket | This garment contains recycled materials



**SOL'S**  
the fair spirit

## L867 | 44001 Unisex Reversible Bodywarmer Winner

Outer: 100% Nylon, Lining: 100% Polyester  
XS, S, M, L, XL, XXL  
210 g/m<sup>2</sup>

SOL'S

BLACK	FOREST GREEN	NAVY
ORANGE	RED	ROPE
ROYAL BLUE		

Unisex | Tone-to-tone zippered opening | Reversible | 2 Pockets | Contrasting fleece lined collar and body lined | Contrasting binding | Outshell: Nylon 210T / Lining: Fleece



**REGATTA**  
PROFESSIONAL

## RG842 | TRA842 Access Insulated Bodywarmer

100% Polyester  
XS, S, M, L, XL, XXL, 3XL  
84 g/m<sup>2</sup>

Regatta Professional

BLACK/BLACK	CLASSIC RED/BLACK
EXTREME GREEN/BLACK	NAVY/BLACK
SEAL GREY (SOLID)/BLACK	

Quilted water-repellent polyester micro poplin | Thermo-Guard insulation | Polyester taffeta lining | 2 lower pockets | Internal zipped embroidery access







MB092 | MB092

**5 Panel Cap Heavy Cotton**100% Cotton  
One Size

Myrtle beach

BEIGE	BLACK	BURGUNDY
DARK GREY	GOLD YELLOW	LIGHT BLUE
LIGHT GREY	NAVY	ORANGE
RED	ROYAL	WHITE

4 embroidered ventilation holes | 6 stitching lines on the peak | Laminated front panel | Padded satin sweatband | Velcro fastener | Heavy brushed Cotton



RH81 | RC081X

**Memphis Brushed Cotton Low Profile Cap**

100% Cotton, Visor: 100% Polyurethane

One Size  
280 g/m<sup>2</sup>

Result Headwear

AZURE	BLACK	BOTTLE
BURGUNDY	CHARCOAL	CHOCOLATE BROWN
DOVE GREY	EMERALD GREEN	KHAKI
LIME	NAVY	ORANGE
PINK	PURPLE	RED
ROYAL	WHITE	YELLOW

Low Profile | Brushed cotton | 6-Panel | Supported front panels | Pre-curved peak with 6 stitch lines | Stitched eyelets | Tear release size adjuster | Tear away label | Recycled PU peak



C200

**Sunvisor**100% Cotton  
One Size

printwear®

RED	WHITE	YELLOW
-----	-------	--------

Fabric-covered plastic peak | Size-adjustment by plastic-buckle



MB6111 | MB6111

**6-Panel Raver Cap**100% Cotton  
One Size (58 cm / Black: 60 cm)

Myrtle beach

One Size, 60 cm

BLACK		
AQUA	BEIGE	BEIGE/DARK GREEN
BLACK/CHARCOAL	DARK BROWN	DARK GREEN
DARK GREY	FERN GREEN	GOLD YELLOW
GRAPHITE	GREEN	LIGHT GREY
LIGHT GREY/BLACK	LIGHT KHAKI/BLACK	LIGHT KHAKI/NAVY
LIME GREEN	NAVY	OLIVE
OLIVE/BEIGE	ORANGE	PINK
PURPLE	ROYAL	SIGNAL RED
SKY BLUE	TURQUOISE	WHITE
WINE	YELLOW	

Heavy brushed Cotton | Metal buckle in mat silver with press stud and embroidered eyelet | 6 embroidered ventilation holes | 8 decorative stitching lines on the peak | Low-profile | Padded satin sweat band | Colour black also available in headsize 60 cm



RG326 | TRC326

**Amston - 5 Panel Sandwich Cap**100% Cotton  
One Size  
300 g/m<sup>2</sup>

Regatta Professional

BLACK/BLACK	BLACK/BRIGHT YELLOW	BLACK/CLASSIC RED
BLACK/LIGHT STEEL	BLACK/LIME PUNCH	BLACK/MAGMA ORANGE
BLACK/OXFORD BLUE	BOTTLE GREEN/SEAL GREY (SOLID)	BRIGHT YELLOW/SEAL GREY (SOLID)
CLASSIC RED/WHITE	EXTREME GREEN/SEAL GREY (SOLID)	HOT PINK/SEAL GREY (SOLID)
LIME PUNCH/SEAL GREY (SOLID)	MAGMA ORANGE/BLACK	MAJESTIC PURPLE/SEAL GREY (SOLID)
NAVY/CLASSIC RED	NAVY/NAVY	NAVY/OXFORD BLUE
NAVY/PARCHMENT	NAVY/WHITE	OTTER/SEAL GREY (SOLID)
OXFORD BLUE/WHITE	WHITE/NAVY	

Cotton twill | 5 panel design | Pre-curved peak | Sandwich peak and ventilation eyelets with contrast and tonal colour options | Hook and loop fastening at back | Easy to brand







**REGATTA**  
PROFESSIONAL



printwear®

NEW  
COLOUR



printwear®



**RG325** | TRC325 **Axton - Cuffed Beanie**

100% Acrylic  
One Size

Regatta Professional

BLACK	BOTTLE GREEN	BRIGHT YELLOW
BURGUNDY	CLASSIC RED	MAGMA ORANGE
NAVY	OXFORD BLUE	ROYAL BLUE
SEAL GREY (SOLID)		

Fully ribbed soft touch 100% acrylic fabric | Double layer knit

**C700** **Knitted Hat**

100% Acrylic  
One Size

BLACK	CREME	DARK GREEN
GREY	LIGHT BLUE	LIME GREEN
NAVY	ORANGE	PURPLE
RED	ROSA	ROYAL BLUE
YELLOW		

Knitted promo hat

**NT1868** **Touch Screen Handschuhe**

100% Acrylic  
M/L, XL/XXL

BLACK/GREY	GREY/BLACK
LIME GREEN/GREY	RED/GREY
ROYAL BLUE/GREY	

With these gloves on you can still use your touch appliances | Label on both borders



**myrtle**  
beach

**MB6625** | MB6625 **Promotion Hat**

100% Polyester  
One Size

Myrtle beach

ATLANTIC	BLACK	DARK BROWN	GREY
LIME GREEN	MAGENTA	NAVY	ORANGE
RED	ROYAL	SUN YELLOW	WHITE

Light hat in numerous colour shades | Honeycomb design | Without hatband, matching hatband MB6626 for individual combination options | Brim: width 4.5cm, with trim tape | Pleasant to wear due to woven sweatband



**myrtle**  
beach

**MB6626** | MB6626 **Ribbon for Promotion Hat**

100% Polyester  
One Size

Myrtle beach

ATLANTIC	BLACK	LIME GREEN	MAGENTA
NATURAL	NAVY	NEON PINK	NEON YELLOW
OFFWHITE	ORANGE	RED	ROYAL
SUN YELLOW	WHITE		

Hatband in various colours | Width: 2.5 cm | Matching promotion hat MB6625

**BG47** | BG47 **Travel Wallet**

100% Polyester  
14 x 19 x 2 cm

BagBase

BLACK GRAPHITE GREY

600D Polyester | Hideaway adjustable neck cord | Smartphone compatible | Padded main compartment | Passport pocket | Organiser section | Delivery without decoration / content

**XP9089** | XP9089 **Sublimation Mini Reporter Bag**

100% Polyester  
23 x 17 x 7 cm

Xpres

BLACK/BLACK

Capacity: approx. 2 Litres | 600D Polyester | Adjustable shoulder strap | Zippered back pocket | Temperature: 200° / 50 seconds | Developed for Sublimation printing | Sublimation surface always White | Delivery without decoration / content

**BS17126** | DTG-17126 **Shoulder Bag - Brooklyn**

100% Polyester  
38 x 18 x 6 cm

Bags2GO

GREY MELANGE

600D Polyester shoulder bag in grey melange | Additional compartment on the front with click-closure strap | Padded back | One adjustable shoulder strap with sewn-on mesh pocket and click-closure | Two zipped pockets with additional compartments | Rubber zip with „bags2GO“ logo | Capacity: approx. 4 litres | Supplied without content / decoration

**XP9090** | XP9090 **Sublimation Messenger Bag**

100% Polyester  
37,5 x 30 x 10,5 cm

Xpres

BLACK/BLACK

Capacity: approx. 11 Litres | 600D Polyester | Adjustable shoulder strap with pad | Internal organiser section | Temperature: 200° / 50 seconds | Developed for Sublimation printing | Sublimation surface always White | Delivery without decoration / content

**BS18103** | DTG-18103 **Small Carry Bag - Ohio**

100% Polyester  
25 x 21 x 5,5 cm

Bags2GO

GREY MELANGE

600D polyester document bag in grey melange | Main compartment with zip and additional slip-in compartment plus three pen compartments | Bag flap with velcro fastener and zip compartment | One zip pocket at the front | One compartment at the back with velcro fastener | Adjustable carry strap in black | All zips in black, rubber zip pullers with „bags2GO“ embossing | Capacity: approx. 3 litres | Delivery without decoration / content

**HF4005** | 1814005 **Conference Folder Base**

Polyester  
25 x 32 x 2 cm

Halfar

BLACK

Conference folder with organiser elements Closable via rubber band | Flat inside compartment | Rubber loop for pens | Incl. Writing block | Suitable for sublimation print | Delivery without decoration / content



**Neutral.**  
Certified Responsibility™



**NE90003 | O90003 Twill Bag**

100% Cotton  
38 x 42 x 7 cm (Handles 66 cm)  
210 g/m²

Neutral

BLACK	BORDEAUX	BOTTLE GREEN
CHARCOAL	DUSTY MINT	GREEN
LIGHT BLUE	LIGHT PINK	LIME
MILITARY	NATURE	NAVY
OKAY ORANGE	ORANGE	PINK
RED	ROYAL	SAPPHIRE
WHITE	YELLOW	

Fairtrade-certified cotton | Combed organic cotton | Twill weave  
| Long handles | Neutral and Fairtrade flag label at side | Delivery without decoration / content



**XT002 Cotton bag, short handles**

100% Cotton  
approx. 38 x 42 cm  
ca. 140 g/m²

BLACK	BLUE (CA. P. 2935U-HKS 43-44)	DARK GREEN (CA. P. 347U-HKS 57)
DEEP BLUE (CA. P. 539U-HKS 38-41)	LIGHT BLUE (CA. P. 306U-HKS 47)	LIGHT GREEN (CA. P. 355U-HKS 64)
LIGHT YELLOW (CA. P. 100U)	LIME GREEN (CA. P. 388U)	ORANGE (CA. P. 021U-HKS 10)
PINK (CA. P. 219U-HKS 26-27)	RED (CA. P. 032U-HKS 13-14)	VIOLET (CA. P. 2603U-HKS 37)
WHITE	YELLOW (CA. P. 115U-HKS 04)	

Length of handles 35 cm | Inside hemmed sewing | Cross-stitching at handles | 38 cm width and 42 cm height | Delivery without decoration / content

printwear®



**XT003 Cotton bag, long handles**

100% Cotton  
approx. 38 x 42 cm  
ca. 140 g/m²

BLACK	BLUE (CA. P. 2935U-HKS 43-44)	DARK GREEN (CA. P. 347U-HKS 57)
DEEP BLUE (CA. P. 539U-HKS 38-41)	LIGHT BLUE (CA. P. 306U-HKS 47)	LIGHT GREEN (CA. P. 355U-HKS 64)
LIME GREEN (CA. P. 388U)	ORANGE (CA. P. 021U-HKS 10)	PINK (CA. P. 219U-HKS 26-27)
RED (CA. P. 032U-HKS 13-14)	VIOLET (CA. P. 2603U-HKS 37)	WHITE
YELLOW (CA. P. 115U-HKS 04)		

Length of handles 70 cm | Inside hemmed sewing | Cross-stitching at handles | 38 cm width and 42 cm height | Delivery without decoration / content

printwear®



**XT005F Drugstore Bag, colored**

100% Cotton  
approx. 22 x 26 cm  
ca. 140 g/m²

BLACK	BLUE (CA. P. 2935U-HKS 43-44)	LIGHT BLUE (CA. P. 306U-HKS 47)
RED (CA. P. 032U-HKS 13-14)	WHITE	YELLOW (CA. P. 115U-HKS 04)

Perfect use for drugstores | Classic colour selection | 22 cm width and 26 cm height | Delivery without decoration / content

printwear®



**NT6622 Promotional Bag Mini**

100% Polypropylene  
19,8 x 29,5 x 8,2 cm

NATURAL

A5, polypropylene promotional/exhibition bag with two white carry cords | Delivery without decoration / content

printwear®



**NT6623 Promotional Bag Maxi**

100% Polypropylene  
26 x 39,7 x 10,1 cm

NATURAL

A4, polypropylene promotional/exhibition bag with two white carry cords | Delivery without decoration / content

printwear®



**WM411** | W411 **Jute Petite Gift Bag**

100% Jute  
20 x 20 x 12 cm

Westford Mill

NATURAL

Cotton carry handles | Handle length - 30cm | Delivery without decoration / content

**WM421** | W421 **Printers Midi Jute Bag**

Front and Back Panels: 100% Jute, Side Panels: 100% Cotton  
30 x 30 x 19 cm

Westford Mill

APPLE GREEN	BLACK	FUCHSIA
NATURAL	NAVY	

Cotton sides and carry handles | Front and rear panels - Laminated Jute | Handle length: 40 cm | Capacity: ca. 14 litres | Laminated Jute/Cotton Canvas | Print-friendly canvas side panels | Delivery without decoration / content

**WM425** | W425 **Cotton Pocket Jute Gift Bag**

Bag: 100% Jute, Front pocket: 100% Cotton  
26 x 22 x 14 cm

Westford Mill

NATURAL

Laminated Jute, 100% Cotton canvas front pocket | Print-friendly front pocket | Cotton carry handles | Handle length - 35 cm | Capacity: approx. 6 litres | Delivery without decoration / content

**KX105** | KXTLH **Warnsac® Shopping Bag long handles**

100% Polyester  
approx. 38 x 42 cm  
120 g/m²

Korntex

BLACK	BLUE	GREEN
GREY	MAGENTA	RED
SIGNAL ORANGE	SIGNAL YELLOW	WHITE

Korntex® Warnsac® Shopping Bag, safety vest + shopping bag | Shopping bag with two handles and two 2.5 cm wide reflective strips on both sides | Long handles (72 cm) | Also suitable for sublimation finishing | Delivery without decoration / content

**KX108** | GS100 **Gymsac**

100% Polyester  
35 x 40 cm  
200 g/m²

Korntex

SIGNAL YELLOW

Korntex® Gymsac | Hi-Viz City Daypack with circumferential reflective stripes | Side cords with 2 eyelets | Delivery without decoration / content

**RY7155** | BO7155 **Kagu Bag**

100% Polyester  
35 x 45 cm  
70 g/m²

Roly

BLACK 02	FERN GREEN 226	ORANGE 31
RED 60	ROSETTE 78	ROYAL BLUE 05
WHITE 01	YELLOW 03	

100% polyester, 210T, 70 g/m² | Dimensions: 35 x 45 cm | Adjustable 8 mm thick drawstring at the back | Tear-out label | Suitable for sublimation printing | Water repellent | Delivery without contents / decoration



**Neutral.**  
Certified Responsibility™

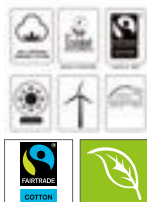

**NE95025** | O95025

**Cotton Bag with Drawstrings (5 Pieces)**

100% Cotton  
16 x 25 cm, 21 x 29 cm  
100 g/m²

Neutral

NATURE

Fairtrade-certified cotton | Certified organic cotton | Plain weave | Good for storage of dry goods | Packs of 5 pcs | Delivery without decoration / content



**BESTSELLER**

printwear®

**XT007**

**Bag with two cords to pull, small, 10 x 14 cm**

100% Cotton  
approx. 10 x 14 cm  
ca. 140 g/m²

NATURAL

Small bag | 2 cords to pull | Inside hemmed sewing | 10 cm width and 14 cm height | Delivery without decoration / content



**BESTSELLER**

printwear®

**XT008**

**Bag with two cords to pull, medium, 17 x 20 cm**

100% Cotton  
approx. 17 x 20 cm  
ca. 140 g/m²

NATURAL

Two cords to pull | Inside hemmed sewing | 17 cm width and 20 cm height | Delivery without decoration / content



**Westford Mill**



**WM118** | W118

**Organic Cotton Draw Cord Bag**

100% Cotton  
XS (10 x 15 cm), S (14 x 22 cm), M (25 x 32 cm), L (30 x 47 cm)  
115 g/m²

Westford Mill

BLACK

NATURAL

Self fabric double draw cord closure | Capacity: XS ca. 0,25 litres / S ca. 1 litre, M ca. 3 litres, L ca. 8 litres | Delivery without decoration / content



**BagBase**

**BG40** | BG40

**Ripper Wallet**

100% Polyester  
Open: 24 x 13 cm / Closed: 9 x 13 cm

BagBase

BLACK

BRIGHT ROYAL

CLASSIC RED

FRENCH NAVY

GRAPHITE GREY

OLIVE GREEN

ORANGE

600D Polyester | Secure expandable coin pocket | Clear identification window | Rip-Strip™ closure | Delivery without decoration / content



printwear®

**NT5235**

**Seminar Bag Nassau**

100% Polyester  
40 x 30,5 cm

BLACK

BLUE

GREY

LIME GREEN

ORANGE

RED

With handle and zipped front pocket | 600D Polyester | Delivery without decoration / content



**MBW60767** | 60767  
**Schmoozies® Team Spirit**  
100% Polyester, Underside: microfibre  
approx. 7 cm



**MBW60443** | 60443  
**Schmoozies® Santa Claus**  
100% Polyester, Underside: microfibre  
approx. 7 cm



**MBW60764** | 60764  
**Schmoozies® 2face CoolHearts**  
100% Polyester, Underside: microfibre  
approx. 7 cm



**MBW160763** | M160763  
**Schmoozies® 2Face HappySad**  
100% Polyester, Underside: microfibre  
approx. 7 cm



**MBW60760** | 60760  
**Schmoozies® Robot**  
100% Polyester, Underside: microfibre  
approx. 7 cm



**MBW160792** | 60792  
**Schmoozies® Tools Spanner**  
100% Polyester, Underside: microfibre  
approx. 16 cm



**MBW160793** | 60793  
**Schmoozies® Tools Brush**  
100% Polyester, Underside: microfibre  
approx. 16 cm



**MBW160794** | 60794  
**Schmoozies® Tools Hammer**  
100% Polyester, Underside: microfibre  
approx. 16 cm



**MBW160795** | 60795  
**Schmoozies® Tools Screwdriver**  
100% Polyester, Underside: microfibre  
approx. 16 cm



**MBW160796** | 60796  
**Schmoozies® Tools Saw**  
100% Polyester, Underside: microfibre  
approx. 16 cm



**MBW160797** | 60797  
**Schmoozies® Tools Syringe**  
100% Polyester, Underside: microfibre  
approx. 16 cm



**MBW160798** | 60798  
**Schmoozies® Tools Thermometer**  
100% Polyester, Underside: microfibre  
approx. 16 cm



**MBW24229** | 24229  
**SQUEEZIES® Carpenter Bert®**  
100% Polyurethane  
approx. 10 cm



**MBW24244** | 24244  
**SQUEEZIES® Worker Bert®, Blue**  
100% Polyurethane  
approx. 10 cm



**MBW24249** | 24249  
**SQUEEZIES® Painter Bert®**  
100% Polyurethane  
approx. 10 cm



**MBW24261** | 24261  
**SQUEEZIES® Construction Worker Bert®**  
100% Polyurethane  
approx. 10 cm





**MBW24290** | 24290  
**SQUEEZIES® Garbage Collector Bert®**  
100% Polyurethane  
approx. 10 cm



**MBW24272** | 24272  
**SQUEEZIES® Gardener Bert®**  
100% Polyurethane  
approx. 10 cm



**MBW24252** | 24252  
**SQUEEZIES® Chef Bert®**  
100% Polyurethane  
approx. 10 cm



**MBW24298** | 24298  
**SQUEEZIES® Judge Bert®**  
100% Polyurethane  
approx. 10 cm



**MBW24297** | 24297  
**SQUEEZIES® Consultant Bert®**  
100% Polyurethane  
approx. 10 cm



**MBW24277** | 24277  
**SQUEEZIES® Busy Berta®**  
100% Polyurethane  
approx. 10 cm



**MBW24268** | 24268  
**SQUEEZIES® Nurse Berta®**  
100% Polyurethane  
approx. 10 cm



**MBW24247** | 24247  
**SQUEEZIES® Doctor Bert®**  
100% Polyurethane  
approx. 10 cm



**MBW24262** | 24262  
**SQUEEZIES® Golden Bert®**  
100% Polyurethane  
approx. 10 cm



**MBW24267** | 24267  
**SQUEEZIES® Santa Bert®**  
100% Polyurethane  
approx. 10 cm



**MBW31119** | 31119  
**Squeaky Duck Gardener**  
approx. 80 mm



**MBW31157** | 31157  
**Squeaky Duck Worker**  
approx. 80 mm



**MBW31181** | 31181  
**Squeaky Duck Nurse**  
approx. 80 mm



**MBW31221** | 31221  
**Squeaky Duck Dentist**  
approx. 80 mm



**MBW31194** | 31194  
**Squeaky Duck Lucky Duck**  
approx. 80 mm



**MBW31015** | 31015  
**Squeaky Duck X-mas**  
approx. 80 mm



**EXNER**  
Made mit System



**SOL'S**  
the fair spirit



**PREMIER**

**EX122** | 12220/1221510 **Kids Apron**  
65% Polyester / 35% Cotton (White: 100% Cotton)  
**60 x 40 cm (Length x Width)**  
220 g/m<sup>2</sup> (weiß: 230 g/m<sup>2</sup>) Exner

**L990K** | 00599 **Kids` Apron Gala**  
65% Polyester / 35% Cotton  
**64 x 47 cm**  
240 g/m<sup>2</sup> SOL'S

**PW145** | PR145 **Childrens Waterproof Apron**  
100% Polyester, coating: 100% Polyurethane  
**Infant (3-6 years), Junior (7-10 years)**  
110 g/m<sup>2</sup> Premier Workwear

BLACK	HOT PINK	LEMON GREEN
PURPLE	RED	TURQUOISE
WHITE		

APPLE GREEN	BLACK	ORCHID PINK
WHITE		

Front pocket with 2 compartments | Adjustable metal buckle

BLACK	DARK GREY (CA. P. 425C)	NAVY (CA. PANTONE 533C)
RED (CA. PANTONE 201C)	ROYAL (CA. P. 7687C)	WHITE

Waterproof fabric | Safety release mechanism | 50cm self-fabric ties



**LINK**  
KITCHEN WEAR



**printwear®**



**LINK**  
KITCHEN WEAR

**X978** | BBQ6050 **Barbecue Apron for Children**  
65% Polyester / 35% Cotton  
**50 x 60 cm (Width x Length)**  
240 g/m<sup>2</sup> Link Kitchen Wear

**NT5220** **Apron**  
65% Polyester / 35% Cotton  
**85 x 75 cm (Width x Length)**  
240 g/m<sup>2</sup>

**X965** | BBQ8073 **Barbecue Apron**  
65% Polyester / 35% Cotton (Natural: 100% Cotton)  
**73 x 80 cm (Width x Length)**  
240 g/m<sup>2</sup> Link Kitchen Wear

BLACK	BORDEAUX	BOTTLE GREEN
BROWN	NAVY	ORANGE
RED	ROYAL	WHITE
YELLOW		

BLACK	BORDEAUX	BOTTLE GREEN
BROWN	DARK GREY	GREY
KHAKI	LIME GREEN	NAVY
ORANGE	PURPLE	RED
ROYAL BLUE	WHITE	YELLOW

Pre-washed | Reactive dyed | Adjustable neckstrap | Pocket on front approx. 18 x 32 cm (Height x Width)

BLACK	BORDEAUX	BOTTLE GREEN
BROWN	DARK GREY (CA. P. 431)	KHAKI
MOUSE GREY	NATURAL (CA. P. 7499)	NAVY
ORANGE	PURPLE	RED
ROYAL	TERRACOTTA (CA. P. 4840)	WHITE
YELLOW		

Extra strengthening at the crucial points | Easy care | Pre-shrunk | Colourfast | Without imprint washable at 60°C

Woven in twill | Easy care fabric | Pre-shrunk | Reactive dyed | Without imprint washable at 60°C | Extra strengthening at the crucial points



**KX058** | KXCAP58 **Hi-Viz-, Fluo-Cap**  
100% Polyester  
**One Size**  
120 g/m<sup>2</sup> Korntex

**SIGNAL ORANGE** **SIGNAL YELLOW**

Korntex® Basic Hi-Viz 5-Panel-Cap | Adult standard size, hem seams with silver reflective polyester edging | Adjustable by hook and loop tape on the back of the head | Preformed peak with reflective edge | Air holes | Printable area on forehead



**KX058K** | KXCAP58 **Hi-Viz-, Fluo-Cap /Kids**  
100% Polyester  
**One Size**  
120 g/m<sup>2</sup> Korntex

**SIGNAL ORANGE** **SIGNAL YELLOW**

Korntex® Basic Hi-Viz 5-Panel-Cap | Children's standard size, hem seams with silver reflective polyester edging | Adjustable by Hook and loop tape on the back of the head | Preformed peak with reflective edge | Air holes | Printable area on forehead

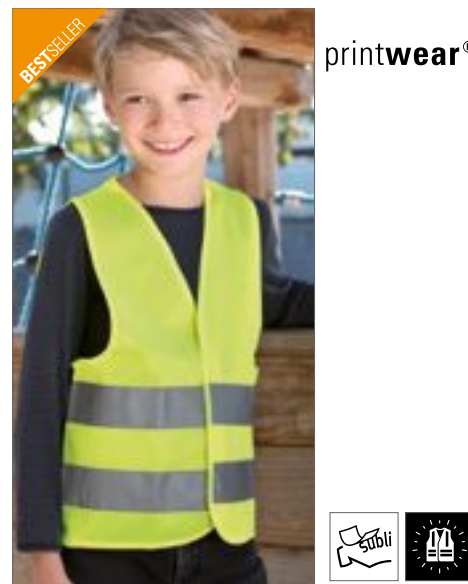

printwear®

BESTSELLER



**X218** **Kids' Safety Vest EN 1150**  
100% Polyester  
**XS (120-140 cm), S (152-160 cm)**  
120 g/m<sup>2</sup>

**SIGNAL ORANGE** **SIGNAL YELLOW**

Safety vest with reflective stripes for kids | EN1150 Specification | Individually packed in polybag | Velcro seal | The manufacturer guarantee the reflective properties according to EN standard for 25 wash cycles!



**KX100** | KXFW **Functional Vest**  
100% Polyester  
**S/M, M, L, XL, XXL, 3XL, 4XL, 5XL, 6XL, 7XL**  
120 g/m<sup>2</sup> Korntex

**S, M, L, XL, XXL, 3XL, 4XL, 5XL, 6XL, 7XL**

BLACK	BLUE	GREEN	LIME GREEN
RED	VIOLETT		

**S, M, L, XL, XXL, 3XL, 4XL, 5XL**

GREY	MAGENTA	NAVY	PARAMEDIC GREEN
ROYAL BLUE	SKY BLUE	WHITE	

**L, XL, XXL**

MAROON	ROSA
--------	------

Korntex® functional vest | Hem seams with black polyester edging - Korntex Style | Two 5 cm wide reflective stripes around the body | Adjustable size with 2 Hook and loop fasteners | Equipped with EAN barcode | Individually packed in polybag | Colour differences are possible. An uniform delivery in one finish is not possible. The different finish is no failure.



NEW  
COLOUR



**KX101** | PB **Storage Bag**  
100% Polyester  
**20 x 17 cm**  
120 g/m<sup>2</sup> Korntex

BLACK	BLUE	GREEN	GREY
MAGENTA	RED	SIGNAL ORANGE	SIGNAL YELLOW
WHITE			

Korntex® storage bag, hem seams with black polyester edging - Korntex Style | Closes with Hook and loop fastener | Includes practical carrying strap | Delivery without decoration / content





**AT760** | MAGL **Magic Gloves**

100% Acrylic  
One Size

Atlantis

BLACK	GREY MELANGE	NAVY
-------	--------------	------

Gloves | Weight: approx. 46 gr



**Beechfield**  
ORIGINAL HEADWEAR

**CB490** | B490 **TouchScreen Smart Gloves**

95% Acrylic / 4% Polyester / 1% Elastane  
S/M, L/XL

Beechfield

BLACK	HEATHER GREY	HEATHER NAVY
-------	--------------	--------------

Touchscreen compatible | Selected conductive fingers and thumb | Delivery without decoration / content



printwear®

**C739** **Fleece Ski Col**

100% Polyester  
One Size  
280 g/m²

BLACK	BOTTLE GREEN	CREME	GREY
ICE BLUE	LIME GREEN	NEW NAVY	ORANGE
PINK	PURPLE	RED	ROYAL BLUE
WHITE	YELLOW		

Elastic cord with plastic stopper | Size: approx. 25 x 27 cm



printwear®

**NT1531** **Blanket/Cushion „smart“**

100% Polyester  
100 x 70 cm  
180 g/m²

GREY	NAVY BLUE	RED
------	-----------	-----

With one-side antipilling coating | Hand strap | In practical transportable fleece case | Fleece case with integrated hidden pocket inside | Blanket dimensions 100 x 70 cm, case dimensions 25.5 x 19 cm



printwear®

**NT1560** **Basic Picknickplaid**

100% Polyester  
150 x 120 cm  
250 g/m²

BABYBLUE	BLACK	DARK GREY	LIME GREEN
NAVY	ORANGE	PINK	PURPLE
RED	WHITE		

Antipilling Fleece | White: Suitable for sublimation



printwear®

**NT9651** **Inflatable Neck Cushion Trip**

41 x 25 x 0,2 cm

BLUE	LIGHT GREY	ORANGE	PALE BLUE
RED			

Inflatable neckrest ‚Trip‘ | Includes PVC casing | Delivered in folded state

### A Word about Printing on Your Textiles

Please note, that in garments whose washing and care instructions indicate a higher laundry temperature than 40° C, this information is rendered invalid once the garment has been printed on. We generally advise you to wash your printed textiles at no temperature above 40° C so as not to affect the quality of the printing.

### Color Designations, Sizes and Laundry Properties

Color designations and sizes that appear in this catalog are not regulated by any industry standards. This can mean e.g. that a T-shirt in size XL made by manufacturer A can have quite different measurements than a T-shirt in size XL made by manufacturer B. Even within the same brand, different articles (e.g. polo shirts and T-shirts) can have different measurements although they are identified by the same size. Especially the so-called Slim-Fit/Body- Fit Shirts may diverge in size from the unisex articles of the same brand. Similar rules apply to shirts for women and men of the same manufacturer. It goes without saying that women's shirts are cut in a different style than the respective men's shirts although their size designations may be completely identical. Color designations are often not really informative. This already starts with the name itself. But even with color names about which most consumers have an image in their mind, there are often divergencies. Royal Blue or Apple Green are colors that conjure up different pictures in different people's minds. There simply is no binding industry standard for colors. So it may happen that the same color designation may look completely different from one product to the next between different brands or even between different articles of the same brand. Unfortunately, this issue cannot be solved by the color bars printed here in this catalog. Each printed color bar will appear differently depending on the ambient light source, and textile colors cannot be rendered 100% truly when printed on paper. So before you order a larger quantity of textiles and especially before you start printing or embroidering them, we encourage you to order a sample item. We cannot accept any complaints due to subjective expectations of sizes or colors. We'd like to draw your attention to one further important point that cannot be stressed enough: each textile article made from cotton or a cotton and polyester mix fabric needs to be laundered before it is put on and worn for the first time. Due to the chemical residues on textiles (although completely harmless and safe in themselves) it may otherwise happen that when the textiles are worn without having been laundered before, especially under the influence of ultraviolet rays, a chemical reaction between the residues and the body's perspiration takes place, affecting or even impairing the color of the garment. These color changes will persist and cannot be remedied by later laundering. Please note that claims or complaints in this matter cannot be accepted.

### Information about battery disposal

In connection with the sale of batteries or the delivery of equipment that contains batteries, we are obliged to draw your attention to the following. You are legally required as an end user to return used batteries. You can hand in old batteries, which we stock or have stocked as new batteries in our range, at our warehouse (address) or mail them back to us free of charge. Alternatively we suggest you use the public collection points that have been set up in your neighbourhood. The symbols shown on batteries have the following meanings. The crossed out rubbish bin symbol means you must not put the battery in household waste.

Pb = Battery contains more than 0.004 per cent lead

Cd = Battery contains more than 0.002 per cent cadmium

Hg = Battery contains more than 0.0005 per cent mercury.

Please observe the information provided above.

Underwear may never be returned or exchanged.

Unpacked shirts/blouses may not be exchanged or returned.

Shipping umbrellas from length 60 cm in separate boxes.

