

CONTENT

01	T-Shirts	4 - 38
02	Polo Shirts	39 - 47
03	Sweat Shirts & Hooded Jacket	48 - 62
04	Shirts & Knitwear	63 - 65
05	Fleece	66 - 68
06	Trousers	69 - 73
07	Kids Wear	74 - 91
08	Vests, Bodywarmer & Jackets	92 - 106
09	Caps & Hats	107 - 121
10	Accessories	122 - 136
11	Terry Towelling	137 - 139
12	Bags & Backpacks	140 - 191
13	Soft Toy & Figures & Give-Aways	192 - 208
14	Umbrellas & Rain Protection	209 - 223

T-SHIRTS (ROUNDNECK)



F130 | 61-430-0

Iconic T

100% Cotton (Heather Grey: 97% Cotton / 3% Polyester), (Dark Heather Grey, Heather Royal, Heather Green, Heather Navy, Heather Red, Heather Purple, Heather Burgundy: 50% Cotton / 50% Polyester)

S, M, L, XL, XXL, 3XL, 4XL, 5XL

White 145 g/m², Coloured 150 g/m²

Fruit of the Loom

S, M, L, XL, XXL, 3XL, 4XL, 5XL

BLACK **HEATHER GREY** **WHITE**

S, M, L, XL, XXL, 3XL

BURGUNDY	CLASSIC OLIVE	COBALT BLUE
DARK HEATHER GREY	DEEP NAVY	FLAME
FOREST GREEN	HEATHER BURGUNDY	HEATHER GREEN
HEATHER NAVY	HEATHER PURPLE	HEATHER RED
HEATHER ROYAL	KELLY GREEN	LIGHT GRAPHITE (SOLID)
NATURAL	NAVY	RED
ROYAL BLUE	SUNFLOWER	ZINC (SOLID)

100% combed ring-spun cotton | Soft hand feel | Slim fashion fit | Crew neck with 1x1 rib | Self-fabric back neck tape | New tear-away back neck label



F131 | 61-432-0

Ladies Iconic T

100% Cotton (Heather Grey: 97% Cotton / 3% Polyester), (Dark Heather Grey, Heather Royal, Heather Green, Heather Navy, Heather Red, Heather Purple, Heather Burgundy: 50% Cotton / 50% Polyester)

XS, S, M, L, XL, XXL

White 145 g/m², Coloured 150 g/m²

Fruit of the Loom

BLACK	BURGUNDY	CLASSIC OLIVE
COBALT BLUE	DARK HEATHER GREY	DEEP NAVY
FLAME	FOREST GREEN	FUCHSIA
HEATHER BURGUNDY	HEATHER GREEN	HEATHER GREY
HEATHER NAVY	HEATHER PURPLE	HEATHER RED
HEATHER ROYAL	KELLY GREEN	LIGHT GRAPHITE (SOLID)
NATURAL	NAVY	NEO MINT
RED	ROYAL BLUE	SUNFLOWER
WHITE	ZINC (SOLID)	

100% combed ring-spun cotton | Soft hand feel | Shaped side seams for a feminine fit | Crew neck with 1x1 rib | Self-fabric back neck tape | New tear-away back neck label



BESTSELLER

GILDAN®

**G64000** | 64000**Softstyle® T- Shirt**

100% Cotton (Antique Cherry Red, Antique Heliconia, Antique Sapphire, Sport Grey: 90% Cotton / 10% Polyester; Graphite Heather: 50% Baumwolle / 50% Polyester; Blackberry, Dark Heather, Heather colours: 65% Polyester / 35% Cotton)

S, M, L, XL, XXL, 3XL, 4XL

White 144 g/m², Coloured 153 g/m²

Gildan

S, M, L, XL, XXL, 3XL, 4XL

BLACK	CHARCOAL (SOLID)	DAISY	DARK HEATHER
IRISH GREEN	MAROON	MILITARY GREEN	NAVY
ORANGE	RED	ROYAL	SAND
SAPPHIRE	SPORT GREY (HEATHER)	WHITE	

S, M, L, XL, XXL

ANTIQUE CHERRY RED (HEATHER)	ANTIQUE HELICONIA (HEATHER)	ANTIQUE SAPPHIRE (HEATHER)	AZALEA
BERRY	BLACKBERRY (HEATHER)	CARDINAL RED	CAROLINA BLUE
CHERRY RED	CHESTNUT	COBALT	CORAL SILK
CORNSILK	DARK CHOCOLATE	ELECTRIC GREEN	FOREST GREEN
GRAPHITE HEATHER	HEATHER AUBERGINE	HEATHER CARDINAL	HEATHER INDIGO
HEATHER IRISH GREEN	HEATHER MILITARY GREEN	HEATHER NAVY	HEATHER ORANGE
HEATHER PURPLE	HEATHER RADIANT ORCHID	HEATHER RED	HEATHER ROYAL
HEATHER SAPPHIRE	HELICONIA	INDIGO BLUE	JADE DOME
KIWI	LIGHT BLUE	LIME	METRO BLUE
MINT GREEN	NATURAL	PURPLE	TROPICAL BLUE

Eurofit: sleeker fit in shoulder and sleeve | Semi-fitted | High stitch density for smoother printing Surface | Seamless Twin needle 1.9 cms. collar | Taped neck and shoulders | Tear away label and double-satin shoulder Label | Rolled forward shoulder | Twin needle sleeve and bottom hems | Quarter-turned to eliminate Centre crease

G64000L | 64000L**Softstyle® Ladies` T- Shirt**

100% Cotton (Antique Cherry Red, Antique Heliconia, Antique Sapphire, Sport Grey: 90% Cotton / 10% Polyester), (Dark Heather, Heather Orange, Heather Purple: 65% Polyester / 35% Cotton)

S, M, L, XL, XXL

White 144 g/m², Coloured 153 g/m²

Gildan

ANTIQUE CHERRY RED (HEATHER)	ANTIQUE HELICONIA (HEATHER)	ANTIQUE SAPPHIRE (HEATHER)	AZALEA
BLACK	CHARCOAL (SOLID)	CHERRY RED	CHESTNUT
COBALT	CORNSILK	DAISY	DARK HEATHER
HEATHER ORANGE	HEATHER PURPLE	HELICONIA	INDIGO BLUE
IRISH GREEN	LIGHT BLUE	LIGHT PINK	MINT GREEN
NAVY	PURPLE	RED	ROYAL
SAND	SAPPHIRE	SPORT GREY (HEATHER)	WHITE

High stitch density for smoother printing Surface | Taped neck and shoulders | Seamless twin needle 1,3 cm rib knit collar | Preshrunk jersey knit | Twin needle sleeves and bottom hem | Fitted silhouette with side seam | Tear away label and double-satin label | Taped neck and shoulders

T-SHIRTS (ROUNDNECK)



NEW
COLOUR



F111 | 61-420-0

Ladies Original T

100% Cotton (Heather Grey: 97% Cotton / 3% Polyester)

XS, S, M, L, XL, XXL

White 140 g/m², Coloured 145 g/m²

Fruit of the Loom

AZURE BLUE	BLACK	BOTTLE GREEN	BRICK RED
BURGUNDY	CLASSIC OLIVE	DEEP NAVY	FUCHSIA
HEATHER GREY	KELLY GREEN	LIGHT GRAPHITE (SOLID)	LIME
NAVY	ORANGE	PURPLE	RED
ROYAL BLUE	SKY BLUE	SUNFLOWER	WHITE
YELLOW			

Rib crew neck with neck tape | Shaped side seams for a feminine fit | Fine knit gauge for enhanced printability

BY005 | BY005

Light T-Shirt Round Neck

100% Cotton (Grey: 90% Cotton / 10% Viscose), (Charcoal: 60% Cotton / 40% Polyester)

S, M, L, XL, XXL, 3XL, 4XL, 5XL

140 g/m²

Build Your Brand

S, M, L, XL, XXL, 3XL, 4XL, 5XL

NAVY OLIVE

S, M, L, XL, XXL

BLACK CHARCOAL (HEATHER) HEATHER GREY WHITE

Single jersey | Long and slim fitted | Set-in sleeves | Neck tape | Small rib cuff at the neck opening | Double seams at the hem | Neutral size label without branding, neck print possible



F110 | 61-082-0

Original T

100% Cotton (Heather Grey: 97% Cotton / 3% Polyester)

S, M, L, XL, XXL, 3XL, 4XL, 5XL

White 140 g/m², Coloured 145 g/m²

Fruit of the Loom

S, M, L, XL, XXL, 3XL, 4XL, 5XL

BLACK HEATHER GREY NAVY
WHITE

S, M, L, XL, XXL, 3XL

AZURE BLUE	BOTTLE GREEN	BRICK RED
BURGUNDY	CLASSIC OLIVE	DEEP NAVY
FUCHSIA	KELLY GREEN	LIGHT GRAPHITE (SOLID)
LIME	ORANGE	PURPLE
RED	ROYAL BLUE	SKY BLUE
SUNFLOWER	YELLOW	

Rib crew neck with neck tape | Fine knit gauge for enhanced printability



BESTSELLER

NEW
COLOUR**L01825 | 01825 Regent Women T-Shirt**

100% Cotton (Grey Melange: 85% Cotton / 15% Viscose), (Ash: 98% Cotton / 2% Viscose)

S, M, L, XL, XXL, 3XL
150 g/m²

SOL'S

S, M, L, XL, XXL, 3XL

DEEP BLACK	FRENCH NAVY	GREY MELANGE	MOUSE GREY (SOLID)
NAVY	ORANGE	RED	ROYAL BLUE
WHITE			

S, M, L, XL, XXL

APPLE GREEN	APRICOT	AQUA	ARMY
ASH (HEATHER)	ATOLL BLUE	BOTTLE GREEN	BURGUNDY
CORAL	DARK GREY (SOLID)	DARK PURPLE	DENIM
DUCK BLUE	FUCHSIA	GOLD	KELLY GREEN
LEMON	ORCHID PINK	PURE GREY	SKY BLUE

Short sleeves | Close-fitting cut | Cut and sewn | Semi/combed ring-spun cotton
| Taped neck | Ribbed collar**L150 | 11380 Regent T-Shirt 150**

100% Cotton (Grey Melange: 85% Cotton / 15% Viscose), (Ash: 98% Cotton / 2% Viscose)

XXS, XS, S, M, L, XL, XXL, 3XL, 4XL
150 g/m²

SOL'S

XXS, XS, S, M, L, XL, XXL, 3XL, 4XL

DEEP BLACK	GREY MELANGE	NAVY	ORANGE
RED	ROYAL BLUE	WHITE	

XXS, XS, S, M, L, XL, XXL

ARMY	ATOLL BLUE	DARK PURPLE	FUCHSIA
LEMON	ORCHID PINK	PALE PINK	SAND
SKY BLUE			

XXS, XS, S, M, L, XL, XXL, 3XL

APPLE GREEN	AQUA	ASH (HEATHER)	DENIM
GOLD	KELLY GREEN		

XS, S, M, L, XL, XXL

APRICOT	BURGUNDY	CHOCOLATE	DUCK BLUE
EARTH	EMERALD	KHAKI	LIGHT GREY (SOLID)
LIGHT PURPLE	MEDIUM PINK	NATURAL	NEW LIME
PALE YELLOW	PURE GREY	SAGE GREEN	TANGO RED
ZINC (SOLID)			

XS, S, M, L, XL, XXL, 3XL, 4XL

FRENCH NAVY	MOUSE GREY (SOLID)
-------------	--------------------

XS, S, M, L, XL, XXL, 3XL

BOTTLE GREEN	DARK GREY (SOLID)
--------------	-------------------

Elastane rib collar | Reinforcing tape at neck | Tubular | Semi-combed cotton

T-SHIRTS (ROUNDNECK)



Z155M | R-155M-0

Men's Slim T

100% Cotton (Light Oxford: 93% Cotton / 7% Viscose)

S, M, L, XL, XXL

White 140 g/m², Coloured 145 g/m²

Russell

APPLE	BLACK	BOTTLE GREEN	BRIGHT ROYAL
CANDY PINK	CLASSIC RED	CONVOY GREY (SOLID)	FRENCH NAVY
FUCHSIA	LIME	ORANGE	TURQUOISE
WHITE	YELLOW		

Tubular construction (Light Oxford with side seams) | Back neck tape | 16 colours
| Ring-spun cotton

Z155F | R-155F-0

Ladies' Slim T

100% Cotton (Light Oxford: 93% Cotton / 7% Viscose)

XS, S, M, L, XL

White 140 g/m², Coloured 145 g/m²

Russell

APPLE	BLACK	BOTTLE GREEN	BRIGHT ROYAL
CANDY PINK	CLASSIC RED	CONVOY GREY (SOLID)	FRENCH NAVY
FUCHSIA	LIME	ORANGE	TURQUOISE
WHITE	YELLOW		

Ring-spun cotton | Side-seamed for a feminine shape | Back neck tape | 16 colours

JHK
T-SHIRT



JHK152 | TSRLCMF

Regular Lady Comfort T-Shirt

100% Cotton (Grey Melange: 85% Cotton / 15% Viscose),
(Heather Colours: 65% Polyester / 35% Cotton), (Denim Heather:
60% Polyester / 40% Cotton), (Fuchsia Fluor: 100% Polyester)

S, M, L, XL, XXL

145 g/m²

JHK

AZALEA	AZURE	BLACK
BOTTLE GREEN HEATHER	BURGUNDY	BURGUNDY HEATHER
CARDINAL	CHARCOAL HEATHER	CHOCOLATE
DENIM HEATHER	FUCHSIA	FUCHSIA FLUOR
GOLD	GREY MELANGE	KELLY GREEN
LAVENDER HEATHER	LIME	MINT GREEN
MUSTARD HEATHER	NAVY	ORANGE
PINK	PURPLE	RASPBERRY
RED	ROYAL BLUE	SKY
TURQUOISE	TURQUOISE HEATHER	WHITE

Single Jersey | Body fitted



JHK

T-SHIRT

JHK150 | TSRA150 **Regular T-Shirt**

100% Cotton (Grey Melange: 85% Cotton / 15% Viscose), (Ash: 98% Cotton / 2% Viscose), (Heather Colours: 65% Polyester / 35% Cotton), (Denim Heather: 60% Polyester / 40% Cotton)

XS, S, M, L, XL, XXL, 3XL, 4XL, 5XL
White 155 g/m², Coloured 160 g/m²

JHK

XS, S, M, L, XL, XXL, 3XL, 4XL, 5XL

BLACK	GREY MELANGE	NAVY
RED	ROYAL BLUE	WHITE

XS, S, M, L, XL, XXL

ASH MELANGE	AZURE	BOTTLE GREEN
BOTTLE GREEN HEATHER	BURGUNDY	BURGUNDY HEATHER
CAMOUFLAGE	CHARCOAL HEATHER	CHOCOLATE
DENIM HEATHER	FUCHSIA	KHAKI
LAVENDER HEATHER	MUSTARD HEATHER	PISTACHIO
PURPLE	SKY	TURQUOISE HEATHER
ZINC		

XS, S, M, L, XL, XXL, 3XL

DENIM	GOLD	GRAPHITE
KELLY GREEN	LIME	ORANGE
TURQUOISE		

Tubular fabric (Camouflage: Side-seamed) | Double stitch on collar, sleeves and bottom | Shoulder-to-shoulder tape | Lycra® rib neck | Pre-shrunk

T-SHIRTS (ROUNDNECK)



ROLY



RY6424 | CA6424 Atomic 150 T-Shirt

100% Cotton (Heather Grey: 85% Cotton / 15% Viscose)

S, M, L, XL, XXL, 3XL, 4XL

150 g/m²

Roly

S, M, L, XL, XXL, 3XL, 4XL

WHITE 01

S, M, L, XL, XXL, 3XL

BLACK 02	HEATHER GREY 58	KELLY GREEN 20	NAVY BLUE 55
ORANGE 31	RED 60	ROSETTE 78	ROYAL BLUE 05
TURQUOISE 12	YELLOW 03		

Single jersey | T-shirt with two-ply crew neckline | Reinforced, concealed seams on the neck and shoulders | Without side seams (tubular)



ROLY



RY7129 | CA7129 Sublima T-Shirt

100% Polyester

S, M, L, XL, XXL

140 g/m²

Roly

WHITE 01

Short-sleeved | Round-neck | Collar trim in same material | Side seams | Polyester with cotton feel | Ideal for sublimation | Removable size sticker

JHK
T-SHIRT



JHK150SB | SBTSMAN Subli T-Shirt Man

100% Polyester

XS, S, M, L, XL, XXL, 3XL

140 g/m²

JHK

SUBLI WHITE

Adult short sleeve T-shirt | Tubular fabric | Double stitch on collar, sleeves and bottom | Shoulder-to-shoulder tape | Lycra® rib neck



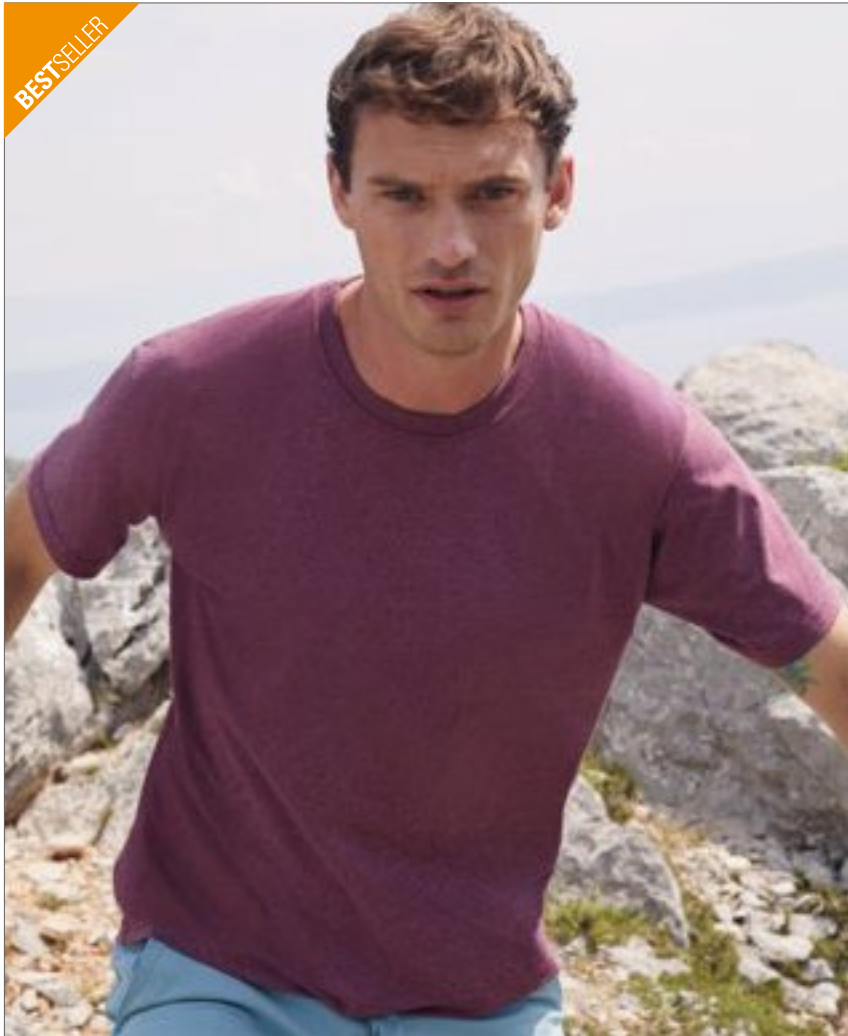

FRUIT OF THE LOOM®

NEW
COLOUR



F140 | 61-036-0

Valueweight T

100% Cotton (Heather Grey: 97% Cotton / 3% Polyester), (Ash: 99% Cotton / 1% Polyester), (Vintage Heather Navy, Retro Heather Royal, Retro Heather Green, Vintage Heather Red, Dark Heather Grey: 50% Cotton / 50% Polyester)

S, M, L, XL, XXL, 3XL, 4XL, 5XL

White 160 g/m², Coloured 165 g/m²

Fruit of the Loom

S, M, L, XL, XXL, 3XL, 4XL, 5XL

BLACK	HEATHER GREY	NAVY
WHITE		

S, M, L, XL, XXL, 3XL

ASH (HEATHER)	AZURE BLUE	BOTTLE GREEN
BRICK RED	BURGUNDY	CHOCOLATE
CLASSIC OLIVE	DARK GREY HEATHER	DEEP NAVY
FUCHSIA	HEATHER BURGUNDY	HEATHER PURPLE
KELLY GREEN	KHAKI	LIGHT GRAPHITE (SOLID)
LIGHT PINK	LIME	NATURAL
ORANGE	PURPLE	RED
RETRO HEATHER GREEN	RETRO HEATHER ROYAL	ROYAL BLUE
SKY BLUE	SUNFLOWER	VINTAGE HEATHER NAVY
VINTAGE HEATHER RED	YELLOW	

Crew neck with cotton/Lycra® rib | Fine knit gauge for enhanced printability | Self-fabric back neck tape



FRUIT OF THE LOOM®

NEW
COLOUR



F288N | 61-372-0

Ladies Valueweight T

100% Cotton (Heather Grey: 97% Cotton / 3% Polyester), (Vintage Heather Navy, Retro Heather Royal, Retro Heather Green, Vintage Heather Red, Dark Heather Grey: 50% Cotton / 50% Polyester)

XS, S, M, L, XL, XXL

White 160 g/m², Coloured 165 g/m²

Fruit of the Loom

AZURE BLUE	BLACK	BOTTLE GREEN
BURGUNDY	DARK GREY HEATHER	DEEP NAVY
FUCHSIA	HEATHER BURGUNDY	HEATHER GREY
HEATHER PURPLE	KELLY GREEN	LIGHT GRAPHITE (SOLID)
LIGHT PINK	LIME	NAVY
ORANGE	PURPLE	RED
RETRO HEATHER GREEN	RETRO HEATHER ROYAL	ROYAL BLUE
SKY BLUE	SUNFLOWER	VINTAGE HEATHER NAVY
VINTAGE HEATHER RED	WHITE	YELLOW

Crew neck with cotton/Lycra® rib | Self-fabric back neck tape | Shaped side seams for a feminine fit | Fine knit gauge for enhanced printability | ValueweightTs

mantis



P01 | M01

Men's Essential Organic T

100% Cotton

XS, S, M, L, XL, XXL, 3XL

160 g/m²

Mantis

BLACK	CHARCOAL GREY MELANGE	HEATHER GREY MELANGE	KELLY GREEN
MUSTARD	NAVY	RED	ROYAL
SKY BLUE	SOFT OLIVE	SOFT PINK	WHITE

Single Jersey | Organic Cotton | Modern Fit | Fine narrow neck rib | Twin needle hem | Straight hem | Care label made from organic cotton | Tear-off back neck label

P02 | M02

Women's Essential Organic T

100% Cotton

XS, S, M, L, XL, XXL

160 g/m²

Mantis

BLACK	CHARCOAL GREY MELANGE	HEATHER GREY MELANGE	KELLY GREEN
MUSTARD	NAVY	RED	ROYAL
SKY BLUE	SOFT OLIVE	SOFT PINK	WHITE

Single Jersey | Organic Cotton | Modern Fit | Fine narrow neck rib | Twin needle hem | Straight hem | Care label made from organic cotton | Tear-off back neck label



BY083 | BY083

Merch T-Shirt

100% Cotton (Heather Grey: 90% Cotton / 10% Viscose)

XS, S, M, L, XL, XXL, 3XL, 4XL, 5XL

160 g/m²

Build Your Brand

BLACK **HEATHER GREY** **WHITE**

Finely ribbed crew neck | 100% ring-spun cotton | This spinning process makes the fabric particularly smooth | Tubular fabric



BY086 | BY086

Ladies Merch T-Shirt

100% Cotton

XS, S, M, L, XL, XXL, 3XL, 4XL, 5XL

150 g/m²

Build Your Brand

BLACK **WHITE**

Tailored fit | Classic round neckline | Short sleeves



L01698 | 01698

Marvin Tee-Shirt

100% Cotton (Grey Melange: 85% Cotton / 15% Viscose)

S, M, L, XL, XXL, 3XL

155 g/m²

SOL'S

ARMY **DEEP BLACK** **FRENCH NAVY** **GREY MELANGE** **HIBISCUS** **MINT** **MOUSE GREY (SOLID)** **WHITE**

Round neck | Taped neck | Fitted cut | Cut and sewn | Combed ring-spun cotton | Silicon finishing for soft touch / handfeel | Fine rib at collar



L01699 | 01699

Mia Tee-Shirt

100% Cotton (Grey Melange: 85% Cotton / 15% Viscose)

XS, S, M, L, XL, XXL

155 g/m²

SOL'S

ARMY **DEEP BLACK** **FRENCH NAVY** **GREY MELANGE** **HIBISCUS** **MINT** **MOUSE GREY (SOLID)** **WHITE**

Feminine round neckline | Taped neck | Cut and sewn | Combed ring-spun cotton | Silicon finishing for soft touch / handfeel | Ribbed collar

T-SHIRTS (ROUNDNECK)

SOL'S
the fair spirit



L02856 | 02856

Martin Women T-Shirt

100% Cotton

XS, S, M, L, XL, XXL

155 g/m²

SOL'S

CREAMY BLUE	CREAMY GREEN	CREAMY PINK	DARK KHAKI
DEEP BLACK	FRENCH NAVY	GREY MELANGE	MOUSE GREY (SOLID)
OXBLOOD	RED	ROYAL BLUE	WHITE

Jersey 155; 100% combed ring-spun cotton | With an enzyme treatment providing a softer touch | Ribbed collar | Round neck | Taped neck | Cut and sewn | No label

L02855 | 02855

Martin Men T-Shirt

100% Cotton

XS, S, M, L, XL, XXL, 3XL

155 g/m²

SOL'S

CREAMY BLUE	CREAMY GREEN	CREAMY PINK	DARK KHAKI
DEEP BLACK	FRENCH NAVY	GREY MELANGE	MOUSE GREY (SOLID)
OXBLOOD	RED	ROYAL BLUE	WHITE

Jersey 155; 100% combed ring-spun cotton | With an enzyme treatment providing a softer touch | Ribbed collar | Round neck | Taped neck | Cut and sewn | No label



SW434 | SW434

Ladies' Hefty Tee

100% Cotton
S, M, L, XL
175 g/m²

Starworld

BLACK

WHITE

Single jersey | Heavyweight t-shirt | Shaped side seams | Taped back neck | Double needle stitching | 1x1 rib collar with elastane | Pre-shrunk, ring-spun cotton | Suitable for 40°C wash | SEDEX audited



SW380 | SW380

Hefty Tee

100% Cotton (Ash: 98% Cotton / 2% Polyester), (Heather Grey: 91% Cotton / 9% Polyester)
S, M, L, XL, XXL, 3XL
175 g/m²

Starworld

BLACK

DEEP NAVY

WHITE

S, M, L, XL, XXL, 3XL

BRIGHT RED

BURGUNDY

CHARCOAL

DEEP ROYAL

HEATHER GREY

Single jersey | Tubular construction | Generous cut, regular fit | Taped back neck | Double needle stitching | 1x1 rib collar with elastane | Pre-shrunk, ring-spun cotton | Suitable for 40°C wash | SEDEX audited



NH140 | K1

T-Shirt K1

100% Cotton
S, M, L, XL, XXL
165 g/m²

Nath

BLACK

BURGUNDY

DARK GREY

DEEP NAVY

GREEN

GREY MELANGE

INDIGO BLUE

ORANGE

PISTACHIO

RED

ROYAL

SKY

TURQUOISE

WHITE

YELLOW

Semi-combed cotton | Skinny ribbed collar | Round neck with matching colour halterneck | Side seams | Medium fit



NH141 | K22 WOMAN

Women's T-Shirt

100% Cotton
S, M, L, XL, XXL
165 g/m²

Nath

BLACK

BUBBLEGUM

DEEP NAVY

GREEN

PINK

RED

ROYAL

TURQUOISE

WHITE

YELLOW

Semi-combed cotton | Skinny ribbed collar | Round neck with matching colour halterneck | Side stitching | Adjusted fit



RY6683 | CA6683

Capri Woman T-Shirt

100% Cotton (Heather Grey: 85% Cotton / 15% Polyester)

S, M, L, XL, XXL

170 g/m²

Roly

BLACK 02	HEATHER GREY 58	KELLY GREEN 20	LIGHT PINK 48
NAVY BLUE 55	OASIS GREEN 114	ORANGE 31	PURPLE 71
RED 60	ROSETTE 78	ROYAL BLUE 05	SKY BLUE 10
TURQUOISE 12	WHITE 01	YELLOW 03	

Short sleeves | Crew neck made of 1x1 rib | Slim-fit and close-fitting | Reinforced and concealed stitches in the neck | Tear-out label

RY6502 | CA6502

Dogo Premium T-Shirt Men

100% Cotton (Heather Grey: 85% Cotton / 15% Viscose)

S, M, L, XL, XXL, 3XL, 4XL, 5XL

165 g/m²

Roly

S, M, L, XL, XXL, 3XL, 4XL, 5XL

WHITE 01

S, M, L, XL, XXL, 3XL

ARMY GREEN 15	CHOCOLATE 87	DARK LEAD 46	DENIM BLUE 86
EBONY 231	GARNET RED 57	GRASS GREEN 83	IRISH GREEN 24
LIGHT PINK 48	LIME YELLOW 118	NATURAL 29	OASIS GREEN 114
OCEAN BLUE 100	ORANGE 31	ORCHID 230	PURPLE 71
RED 60	ROSETTE 78	SAND 07	SKY BLUE 10
TROPICAL GREEN 216	TURQUOISE 12	WALNUT 67	YELLOW 03

S, M, L, XL, XXL, 3XL, 4XL

BLACK 02	BOTTLE GREEN 56	HEATHER GREY 58	NAVY BLUE 55
ROYAL BLUE 05			

Single jersey | T-shirt short sleeves | Four-ply crew neck collar | Continuous neck-band from shoulder to shoulder | Side seams | Tear-out label

**SWGL2 | GL2 Ladies' Retail T-Shirt**

100% Cotton (Heather Grey: 91% Cotton / 9% Polyester)

S, M, L, XL165 g/m²

Starworld

ATOLL	BLACK	CARDINAL RED	DEEP NAVY
INDIGO	KELLY GREEN	NATURAL	PURPLE
WHITE			

Organic cotton | Shaped side seams | Seamless 1x1 rib collar | Fashionable longer length | Pre-shrunk | Suitable for 40°C wash | Shoulder-to-shoulder taping | SEDEX audited

SWGL1 | GL1 Retail T-Shirt

100% Cotton (Heather Grey: 92% Cotton / 8% Polyester)

S, M, L, XL, XXL165 g/m²

Starworld

ATOLL	BLACK	CARDINAL RED	DEEP NAVY
HEATHER GREY	INDIGO	KELLY GREEN	NATURAL
PURPLE	WHITE		

Organic cotton | Tubular Body | Seamless 1x1 rib collar | Shoulder-to-shoulder taping | Pre-shrunk | Suitable for 40°C wash | SEDEX audited

T-SHIRTS (ROUNDNECK)



S140 | ST2000 **Classic-T Unisex**
 100% Cotton (Grey Heather: 85% Cotton / 15% Viscose)
 XXS, XS, S, M, L, XL, XXL, 3XL, 4XL, 5XL
 155 g/m² Stedman®

XXS, XS, S, M, L, XL, XXL, 3XL, 4XL, 5XL

ASH (HEATHER)	BLACK OPAL	BLUE MIDNIGHT
BRIGHT ROYAL	GREY HEATHER	NAVY BLUE
SCARLET RED	WHITE	
XXS, XS, S, M, L, XL, XXL, 3XL		
BOTTLE GREEN	BRIGHT LIME	BRILLIANT ORANGE
BURGUNDY RED	DARK CHOCOLATE	DEEP BERRY
HUNTERS GREEN	KELLY GREEN	KIWI GREEN
LIGHT BLUE	OCEAN BLUE	ORANGE
REAL GREY	SOFT GREY	SUNFLOWER YELLOW
YELLOW		

Unisex | Ring-spun cotton | Taped shoulder-to-shoulder | Tubular fabric | Washable at 40°C

BESTSELLER



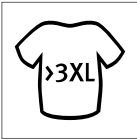
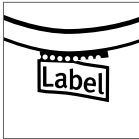

JHK170 | TSRA170 **Regular Hit T-Shirt**

100% Cotton (Ash Melange: 98% Cotton / 2% Viscose), (Grey Melange: 85% Cotton / 15% Viscose)
XS, S, M, L, XL, XXL, 3XL, 4XL, 5XL
 ca. 170 g/m² JHK

XS, S, M, L, XL, XXL, 3XL, 4XL, 5XL		
BLACK	BOTTLE GREEN	GREY MELANGE
NAVY	RED	ROYAL BLUE
WHITE		
XS, S, M, L, XL, XXL, 3XL		
ASH MELANGE	CARDINAL	GOLD
GRAPHITE	ORANGE	

Tubular fabric | Double stitch on collar, sleeves and bottom | Shoulder-to-shoulder tape | Tear-away neck label | Lycra rib neck



S141 | ST2600 **Classic-T Fitted Women**

100% Cotton (Grey Heather: 85% Cotton / 15% Viscose)
XS, S, M, L, XL, XXL, 3XL
 155 g/m² Stedman®

XS, S, M, L, XL, XXL, 3XL		
BLACK OPAL	NAVY BLUE	SCARLET RED
WHITE		
XS, S, M, L, XL, XXL		
BRIGHT LIME	BRIGHT ROYAL	BRILLIANT ORANGE
BURGUNDY RED	DARK CHOCOLATE	DEEP BERRY
GREY HEATHER	HUNTERS GREEN	KELLY GREEN
KIWI GREEN	LIGHT BLUE	OCEAN BLUE
ORANGE	REAL GREY	SOFT GREY
SUNFLOWER YELLOW	SWEET PINK	YELLOW

Classic bestseller | Ring-spun cotton | Body fit | Neck tape | Side seams | Washable at 40°C

T-SHIRTS (ROUNDNECK)

promodoro®

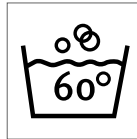

E3005 | 3005 Women's Premium-T

100% Cotton (Sports Grey: 85% Cotton / 15% Viscose)

XS, S, M, L, XL, XXL, 3XL

180 g/m²

Promodoro

ALASKAN BLUE	ASH (HEATHER)	BABY BLUE
BLACK	BROWN	BURGUNDY
CHERRY BERRY	FIRE RED	FOREST
GOLD	GRAPHITE (SOLID)	JADE
KELLY GREEN	KHAKI	NAVY
NEW LIGHT GREY (SOLID)	ORANGE	ROYAL
SPORTS GREY (HEATHER)	STEEL GREY (SOLID)	TURQUOISE
WHITE	WILD LIME	

Soft-fitted | Single jersey | Side seams | Combed cotton



promodoro®

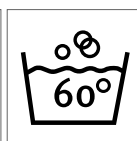

E3000 | 3000/3099 Men's Premium-T

100% Cotton (Sports Grey: 85% Cotton / 15% Viscose)

XS, S, M, L, XL, XXL, 3XL, 4XL, 5XL

180 g/m²

Promodoro

ALASKAN BLUE	ASH (HEATHER)	BABY BLUE
BLACK	BROWN	BURGUNDY
CHERRY BERRY	FIRE RED	FOREST
GOLD	GRAPHITE (SOLID)	JADE
KELLY GREEN	KHAKI	NAVY
NEW LIGHT GREY (SOLID)	ORANGE	ROYAL
SPORTS GREY (HEATHER)	STEEL GREY (SOLID)	TURQUOISE
WHITE	WILD LIME	

Ring-spun combed cotton | Double-needle stitching on collar, sleeves and bottom | Neck tape | Elastane rib collar | Single jersey | Tubular



BESTSELLER

NEW
COLOUR

L190 | 11500

Imperial T-Shirt

100% Cotton (Grey Melange: 85% Cotton / 15% Viscose), (Ash: 98% Cotton / 2% Viscose)

XS, S, M, L, XL, XXL, 3XL, 4XL, 5XL

190 g/m²

SOL'S

XS, S, M, L, XL, XXL, 3XL, 4XL, 5XL

DARK GREY (SOLID)	DEEP BLACK	FRENCH NAVY	GOLD
GREY MELANGE	KELLY GREEN	NAVY	ORANGE
RED	ROYAL BLUE	WHITE	

S, M, L, XL, XXL, 3XL, 4XL, 5XL

AQUA	ASH (HEATHER)	BOTTLE GREEN	DENIM
MOUSE GREY (SOLID)			

XS, S, M, L, XL, XXL

CHOCOLATE	DARK PURPLE	KHAKI	SKY BLUE
-----------	-------------	-------	----------

S, M, L, XL, XXL

APPLE GREEN	ARMY	ATOLL BLUE	BURGUNDY
CARIBBEAN BLUE	CHILI RED	CREAM	EARTH
EMERALD	FUCHSIA	HIBISCUS	ICE BLUE
LEMON	LIGHT GREY (SOLID)	LIGHT PURPLE	ORCHID PINK
PETROLEUM BLUE	SAGE GREEN	SAND	TANGO RED
ULTRAMARINE	ZINC (SOLID)		

S, M, L, XL, XXL, 3XL

ANCIENT PINK	BLUE	DARK KHAKI	TERRACOTTA
--------------	------	------------	------------

Reinforcing tape at neck | Elastane rib collar | Tubular fabric | Heavy jersey

L191 | 11502

Imperial Women T-Shirt

100% Cotton (Grey Melange: 85% Cotton / 15% Viscose), (Ash: 98% Cotton / 2% Viscose)

S, M, L, XL, XXL, 3XL

190 g/m²

SOL'S

S, M, L, XL, XXL, 3XL

AQUA	ASH (HEATHER)	BOTTLE GREEN	DARK GREY (SOLID)
DEEP BLACK	DENIM	FRENCH NAVY	GOLD
GREY MELANGE	KELLY GREEN	MOUSE GREY (SOLID)	NAVY
ORANGE	RED	ROYAL BLUE	WHITE

S, M, L, XL, XXL

ANCIENT PINK	APPLE GREEN	ATOLL BLUE	BLUE
BURGUNDY	CARIBBEAN BLUE	CHOCOLATE	DARK KHAKI
DARK PURPLE	EMERALD	FUCHSIA	HIBISCUS
KHAKI	LEMON	LIGHT PURPLE	ORCHID PINK
PETROLEUM BLUE	SKY BLUE	TERRACOTTA	ULTRAMARINE

Reinforcing tape at neck | Rib collar, cut and sewn | Semi-combed-cotton



L02080 | 02080 **Women's Round Neck Fitted T-Shirt Imperial**

100% Cotton (Grey Melange: 85% Cotton / 15% Viscose), (Charcoal Melange, Heather Oxblood, Heather Khaki, Heather Denim: 60% Cotton / 40% Polyester)

S, M, L, XL, XXL

190 g/m²

SOL'S

CHARCOAL MELANGE	DARK GREY (SOLID)	DEEP BLACK	FRENCH NAVY
GREY MELANGE	HEATHER DENIM	HEATHER KHAKI	HEATHER OXBLOOD
OXBLOOD	PURE GREY	RED	WHITE

Ribbed round neck | Short sleeves | Cut and sewn | Tape inside collar | No label

L189 | 00580 **Imperial Fit T-Shirt**

100% Cotton (Grey Melange: 85% Cotton / 15% Viscose), (Charcoal Melange, Heather Oxblood, Heather Khaki, Heather Denim: 60% Cotton / 40% Polyester)

S, M, L, XL, XXL

190 g/m²

SOL'S

CHARCOAL MELANGE	DARK GREY (SOLID)	DEEP BLACK	FRENCH NAVY
GREY MELANGE	HEATHER DENIM	HEATHER KHAKI	HEATHER OXBLOOD
OXBLOOD	PURE GREY	RED	WHITE

100% semi-combed ring-spun cotton | Reinforcing tape at neck | Elastane rib collar round collar | Cut and sewn | Fitted cut | Brandless size label at neckline

**BCTM055** | TM055 **Triblend T-Shirt / Men**

50% Polyester / 25% Cotton / 25% Viscose

S, M, L, XL, XXL, 3XL130 g/m²

B&C

BLACK	HEATHER DARK GREY	HEATHER FOREST	HEATHER LIGHT GREY
HEATHER NAVY	HEATHER PURPLE	HEATHER ROYAL BLUE	NAVY
RED	WHITE		

TriBlend TEE featuring a crew neck | Side seams ensure the best fit | Neck and shoulder seams are reinforced with soft binding | Thin collar in self-fabric for a modern, up-to-date appearance | Easy, relaxed draped shape | Breathable thanks to the cotton blend | Highly durable, flexible and wrinkle free thanks to the polyester | Neutral size label without branding | B&C Collection is member of the Fair Wear Foundation

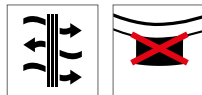
**BCTW056** | TW056 **Triblend T-Shirt / Women**

50% Polyester / 25% Cotton / 25% Viscose

XS, S, M, L, XL, XXL130 g/m²

B&C

BLACK	HEATHER DARK GREY	HEATHER FOREST	HEATHER LIGHT GREY
HEATHER NAVY	HEATHER PURPLE	HEATHER ROYAL BLUE	NAVY
RED	WHITE		

TriBlend TEE featuring a crew neck | Side seams ensure the best fit | Neck seams are reinforced with soft binding | Thin collar in self-fabric for a modern, up to date appearance | Easy, relaxed draped shape | Comfortable, breathable and an ease-of-wear feeling thanks to the cotton blend | Highly durable, flexible and wrinkle free thanks to the polyester | Neutral size label without branding | B&C Collection is member of the Fair Wear Foundation

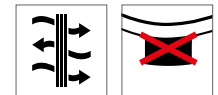
**BCTM046** | TM046 **Inspire Slub T / Men**

100% Cotton

S, M, L, XL, XXL, 3XL120 g/m²

B&C

CHIC ANTHRACITE	CHIC BLACK	CHIC NAVY	CHIC PURE WHITE
CHIC RED			

100% organic combed ring-spun cotton | Side seams ensure the best fit | Neck and shoulder seams are reinforced with soft binding | Thin collar in self fabric for modern, up-to-date appearance | Neutral size label without branding | B&C Collection is member of the Fair Wear Foundation

**BCTW047** | TW047 **Inspire Slub T / Women**

100% Cotton

XS, S, M, L, XL, XXL120 g/m²

B&C

CHIC ANTHRACITE	CHIC BLACK	CHIC NAVY	CHIC PURE WHITE
CHIC RED			

100% organic combed ring-spun cotton | Crew neck | Medium fit with a streaky texture | Side seams ensure the best fit | Neck seams are reinforced with soft binding | Thin collar in self-fabric for a modern, up-to-date appearance | Neutral size-label without branding | B&C Collection is member of the Fair Wear Foundation





BY021 | BY021

Ladies' Extended Shoulder Tee

100% Cotton (Grey: 90% Cotton / 10% Viscose),
(Charcoal: 60% Cotton / 40% Polyester)

XS, S, M, L, XL, XXL, 3XL, 4XL, 5XL

140 g/m²

Build Your Brand

XS, S, M, L, XL, XXL, 3XL, 4XL, 5XL

BLACK	BURGUNDY	CHARCOAL (HEATHER)
CHERRY	HEATHER GREY	NAVY
OLIVE	PINK	WHITE

XS, S, M, L, XL

ULTRAVIOLETT

S, M, L, XL, XXL, 3XL, 4XL, 5XL

FOREST GREEN	HIBISKUS PINK	NEO MINT
PARADISE ORANGE	SNOW BLUE	

Light single jersey | Neutral size label without branding, neck print possible | Long and stylish cut | Extended sleeves | Turn-up sleeve | Small rib cuff at the neck





NL | **NEXT LEVEL**
APPAREL

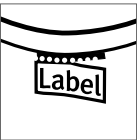

NX1510 | 1510 **Ladies` Ideal T-Shirt**

60% Cotton / 40% Polyester
XS, S, M, L, XL, XXL
135 g/m² Next Level Apparel

ANTIQUE GOLD	BLACK	CANCUN
DARK GREY	DESERT PINK	HEATHER GREY
HOT PINK	MIDNIGHT NAVY	MINT
RED	ROYAL	SCARLET
TAHITI BLUE	WHITE	

Lightweight cotton polyester jersey | 60% Combed ring-spun cotton / 40% polyester | Crew neck | Set-in collar 1x1 baby rib with front cover stitch | Tear-away label



ROLY

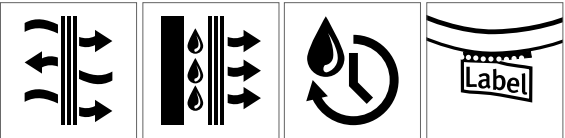

RY6654 | CA6654 **Austin T-Shirt**

100% Polyester
S, M, L, XL, XXL
140 g/m² Roly

HEATHER BLACK 243	HEATHER FLUOR CORAL 244	HEATHER FLUOR YELLOW 249
HEATHER LIME 250	HEATHER NAVY BLUE 247	HEATHER ROYAL BLUE 248
HEATHER TURQUOISE 246		

100% polyester space dye, 140 g/m² | Functional T-shirt short sleeves | Raglan sleeves | Crew neck | Tear-out label | Breathable fabric | Functional material

ROLY

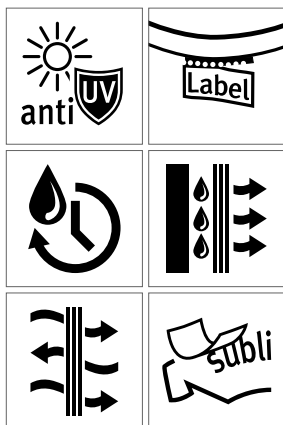

RY0425 | CA0425 **Montecarlo T-Shirt**

100% Polyester
S, M, L, XL, XXL, 3XL
150 g/m²

Roly

S, M, L, XL, XXL, 3XL

BLACK 02	FLUOR ORANGE 223	FLUOR YELLOW 221	RED 60
TURQUOISE 12	WHITE 01		

S, M, L, XL, XXL

ARMY GREEN 15	DARK LEAD 46	DARK SAND 219	FERN GREEN 226
FLUOR CORAL 234	LIME GREEN 225	MAUVE 63	NAVY BLUE 55
ROSETTE 78	ROYAL BLUE 05	YELLOW 03	

Piqué | Functional T-shirt | Raglan sleeves | Crew neck with neckband | Side inserts made of the same material | Overlock seams | Breathable | Tear-out label | Functional fabrics | UV Standard 801: White, Black, Dark Lead, Dark Sand, Mauve, Yellow, Red, Rosette, Turquoise, Royal Blue, Navy Blue, Army Green, Lime Green, Fern Green, Fluor Orange, Fluor Yellow, Fluor Coral

RY0423 | CA0423 **Montecarlo Woman T-Shirt**

100% Polyester
S, M, L, XL, XXL
150 g/m²

Roly

BLACK 02	FERN GREEN 226	FLUOR CORAL 234	FLUOR ORANGE 223
FLUOR YELLOW 221	LIGHT PINK 48	LIME GREEN 225	MAUVE 63
NAVY BLUE 55	RED 60	ROSETTE 78	ROYAL BLUE 05
TURQUOISE 12	WHITE 01	YELLOW 03	

Piqué | Functional T-shirt | Crew neck with neckband | Slim-fit | Breathable | Tear-out label | Functional fabric | Suitable for sublimation printing | UV Standard 801: White, Black, Yellow, Red, Mauve, Rosette, Turquoise, Royal Blue, Navy Blue, Lime Green, Fern Green, Fluor Orange, Fluor Yellow, Fluor Coral, Light Pink

BCTM044 | TM044 **Inspire V T / Men**

100% Cotton

S, M, L, XL, XXL, 3XL

140 g/m²

B&C

BLACK	KHAKI	LIGHT GREY
NAVY	RED	WHITE

100% organic combed ring-spun cotton | Side seams ensure the best fit | Medium fit | Thin medium deep V collar rib for modern, up-to-date appearance | Neck and shoulder seams are reinforced with soft binding | Neutral size label without branding | B&C Collection is member of the Fair Wear Foundation

BCTW045 | TW045 **Inspire V T / Women**

100% Cotton

XS, S, M, L, XL, XXL

140 g/m²

B&C

BLACK	KHAKI	LIGHT GREY
NAVY	RED	WHITE

100% organic combed ring-spun cotton | Neck seams are reinforced with soft binding | Side seams ensure the best fit | Medium fit | Thin medium deep V collar rib for modern, up-to-date appearance | Neutral size label without branding | B&C Collection is member of the Fair Wear Foundation

JHK271 | TSULSCL **Sicilia V-Neck**

100% Cotton

S, M, L, XL

White 140 g/m², Coloured 145 g/m²

JHK

ASH MELANGE	BLACK	CARDINAL
CHOCOLATE	FUCHSIA	KHAKI
MINT GREEN	MUSTARD	PINK
PISTACHIO	RED	ROYAL BLUE
TANGERINE	TURQUOISE	WHITE

V-neck | Single jersey | Collar, sleeves and bottom with raw edges



BESTSELLER

F272 | 61-426-0 **Original V-Neck T**

100% Cotton (Heather Grey: 97% Cotton / 3% Polyester)

S, M, L, XL, XXL, 3XL, 4XL, 5XL

White 140 g/m², Coloured 145 g/m²

Fruit of the Loom

S, M, L, XL, XXL, 3XL, 4XL, 5XL

BLACK	HEATHER GREY	NAVY
WHITE		

S, M, L, XL, XXL, 3XL

AZURE BLUE	BOTTLE GREEN	BRICK RED
BURGUNDY	CLASSIC OLIVE	DEEP NAVY
FUCHSIA	KELLY GREEN	LIGHT GRAPHITE (SOLID)
LIME	ORANGE	PURPLE
RED	ROYAL BLUE	SKY BLUE
SUNFLOWER	YELLOW	

Rib V-neck | Self-fabric back necktape | Fine knit gauge for enhanced printability



NX1540 | 1540 **Ladies' Ideal V Neck-T**

60% Cotton / 40% Polyester

XS, S, M, L, XL, XXL

135 g/m²

Next Level Apparel

ANTIQUE GOLD	BLACK	CANCUN
DARK GREY	DESERT PINK	HEATHER GREY
HOT PINK	MIDNIGHT NAVY	PURPLE RUSH
RASPBERRY	RED	ROYAL
TAHITI BLUE	WHITE	

Lightweight cotton polyester jersey | 60% Combed ring-spun cotton / 40% polyester | V-neck | Set-in collar 1x1 baby rib with front cover stitch | Tear-away label



GILDAN®

GILDAN®
Softstyle**G64V00L | 64V00L Softstyle® Ladies` V-Neck T-Shirt**

100% Cotton (Sport Grey: 90% Cotton / 10% Polyester), (Dark Heather, Heather Purple: 65% Polyester / 35% Cotton)

S, M, L, XL, XXL

144 g/m²

Gildan

AZALEA	BLACK	DARK HEATHER	HEATHER PURPLE
IRISH GREEN	NAVY	PURPLE	RED
ROYAL	SPORT GREY (HEATHER)	WHITE	

1,3 cm mitred V-neck collar | Twin needle sleeve and bottom hems | Taped neck and shoulders | Fitted silhouette construction with side seam



GILDAN®

GILDAN®
Softstyle**G64V00 | 64V00 Softstyle® Adult V-Neck T-Shirt**

100% Cotton (Sport Grey: 90% Cotton / 10% Polyester), (Dark Heather, Heather Irish Green, Heather Purple: 65% Polyester / 35% Cotton)

S, M, L, XL, XXL

White 144 g/m², Coloured 153 g/m²

Gildan

BLACK	CHARCOAL (SOLID)	DARK HEATHER	HEATHER IRISH GREEN
HEATHER PURPLE	IRISH GREEN	NAVY	PURPLE
RED	ROYAL	SPORT GREY (HEATHER)	WHITE

1,6 cm mitred V-neck collar | Twin needle sleeve and bottom hems | Quarter-turned to eliminate centre crease | Taped neck and shoulders | Tear-away label | Rolled forward shoulder



GILDAN®

GILDAN®
Premium Cotton**G4100VL | 4100VL Premium Cotton® Ladies` V-Neck T-Shirt**

100% Cotton (Sport Grey: 90% Cotton / 10% Polyester)

S, M, L, XL, XXL

White 180 g/m², Coloured 185 g/m²

Gildan

AZALEA	BLACK	CORNSILK	HELICONIA
LIGHT BLUE	NAVY	RED	ROYAL
SAPPHIRE	SPORT GREY (HEATHER)	WHITE	

Ring-spun cotton pre-shrunk jersey knit | Semi-fitted contoured silhouette with side seam | 1,2 cm mitred V-neck collar | Taped neck and shoulders | Satin label | Twin needle sleeve and bottom hems | Tear-away label



GILDAN®

GILDAN®
Premium Cotton**G41V00 | 41V00 Premium Cotton®**

100% Cotton (Sport Grey: 90% Cotton / 10% Polyester)

S, M, L, XL, XXL

White 180 g/m², Coloured 185 g/m²

Gildan

BLACK	CHARCOAL (SOLID)	CORNSILK	HELICONIA
LIGHT BLUE	NAVY	RED	ROYAL
SAPPHIRE	SPORT GREY (HEATHER)	WHITE	

Mitred V-neck collar | Taped neck and shoulders | Tear Away Label | Twin needle sleeve and bottom hems

T-SHIRTS (LONGSLEEVE)

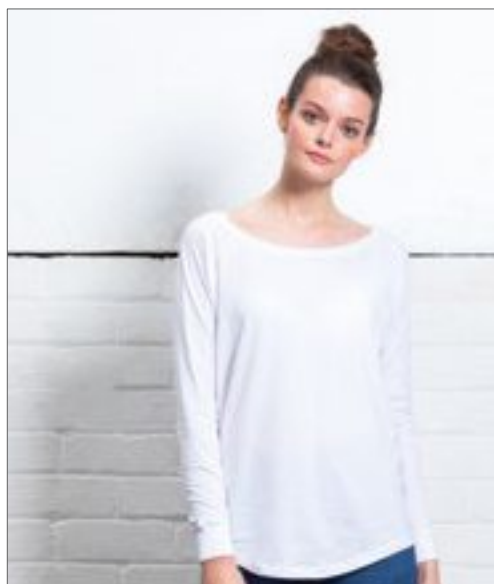

mantis



P97 | M97 Women's Loose Fit Long Sleeve T

100% Cotton

S, M, L, XL

125 g/m²

Mantis

BLACK WHITE

100% ring-spun, combed cotton | Single jersey | Wide neckline | Modern fit | Raglan sleeves, and 1x1 ribbed cuffs | Curved hem with slight drop tail | Tear-off size label



F243 | 61-428-0 Original Long Sleeve T

100% Cotton (Heather Grey: 97% Cotton / 3% Polyester)

S, M, L, XL, XXL, 3XL, 4XL, 5XL

White 135 g/m², Coloured 145 g/m²

Fruit of the Loom

S, M, L, XL, XXL, 3XL, 4XL, 5XL

BLACK HEATHER GREY WHITE

S, M, L, XL, XXL, 3XL

DEEP NAVY LIGHT GRAPHITE (SOLID) RED ROYAL BLUE

Rib crew neck with self-fabric back neck tape | Fine knit gauge for enhanced printability | Set-in long sleeves



BCTW06T | TW 06T T-Shirt #E150 Long Sleeve / Women

100% Cotton (Sport Grey: 85% Cotton / 15% Viscose)

XS, S, M, L, XL, XXL, 3XL

145 g/m²

B&C

XS, S, M, L, XL, XXL, 3XL

BLACK NAVY RED ROYAL BLUE
SPORT GREY (HEATHER) WHITE

XS, S, M, L, XL, XXL

BEAR BROWN BOTTLE GREEN DARK GREY (SOLID) MILLENNIAL PINK
ORANGE URBAN KHAKI

100% pre-shrunk ring-spun cotton | Mainstream contemporary fit | Side seams construction



BCTU05T | TU 05T T-Shirt #E150 Long Sleeve / Unisex

100% Cotton (Sport Grey: 85% Cotton / 15% Viscose)

S, M, L, XL, XXL, 3XL, 4XL

145 g/m²

B&C

S, M, L, XL, XXL, 3XL, 4XL

BLACK NAVY RED ROYAL BLUE
SPORT GREY (HEATHER) WHITE

S, M, L, XL, XXL, 3XL

BEAR BROWN BOTTLE GREEN DARK GREY (SOLID) MILLENNIAL PINK
ORANGE URBAN KHAKI

100% pre-shrunk ring-spun cotton | Mainstream contemporary fit | Tubular construction



F240 | 61-038-0

Valueweight Long Sleeve T

100% Cotton (Heather Grey: 97% Cotton / 3% Polyester), (Dark Heather Grey: 50% Cotton / 50% Polyester)

S, M, L, XL, XXL, 3XL, 4XL, 5XL

White 160 g/m², Coloured 165 g/m²

Fruit of the Loom

S, M, L, XL, XXL, 3XL, 4XL, 5XL

BLACK **HEATHER GREY** **WHITE**

S, M, L, XL, XXL, 3XL

DARK GREY HEATHER **DEEP NAVY** **LIGHT GRAPHITE (SOLID)**
RED **ROYAL BLUE**

Crew neck with cotton/Lycra® rib | Back neck tape | Fine knit gauge for enhanced printability



F242N | 61-404-0

Ladies Valueweight Longs Sleeve T

100% Cotton (Dark Heather Grey: 50% Cotton / 50% Polyester)

XS, S, M, L, XL, XXL

White 160 g/m², Coloured 165 g/m²

Fruit of the Loom

BLACK **DARK GREY HEATHER** **WHITE**

Crew neck with cotton/Lycra® rib | Back neck tape | Shaped side seams for a feminine fit | Fine knit gauge for enhanced printability

miners
mate



MY320 | MY320

my mate - Ladies' Tank Top

95% Cotton / 5% Elasthan (Heather Grey: 80% Cotton / 15% Viscose / 5% Elasthan)

XS, S, M, L, XL, XXL

160 g/m²

Miners mate

BLACK	BURGUNDY	GREY SOLID
HEATHER GREY	NAVY	OLIVE
WHITE		

Ring-spun cotton | With elastane- for a great modern fit | Roundneck | Neutral size-label in collar, placed to the side | Removable miners mate label | Collar and cuffs of identical material in same colour | Side seams | Double stitching on waistband | Pre-shrunk | Enzyme and silicone washed



**MY310** | MY310**my mate - Men's Tank Top**

100% Cotton (Heather Grey: 85% Cotton / 15% Viscose)

S, M, L, XL, XXL, 3XL160 g/m²

Miners mate

BLACK	BURGUNDY	GREY SOLID
HEATHER GREY	NAVY	OLIVE
WHITE		

Ring-spun cotton | Modern fit | Round neck | Neutral size-label in collar, placed to the side | Removable miners mate label | 1x1 rib-knit on collar and cuffs | Side seams | Double stitching on waistband | Pre-shrunk | Enzyme and silicone washed

T-SHIRTS (SLEEVELESS)



G64200 | 64200 **Softstyle® Tank Top**
100% Cotton (Sport Grey: 90% Cotton / 10% Polyester)
S, M, L, XL, XXL
White 144 g/m², Coloured 153 g/m² Gildan

BLACK	CHARCOAL (SOLID)	NAVY
RED	SPORT GREY (HEATHER)	WHITE

Ring-spun cotton pre-shrunk jersey knit | 6,6 cm straps | Rib knit trim applied to neckline and armholes | Twin needle bottom hem | Quarter-turned to eliminate centre crease | Tear-away label

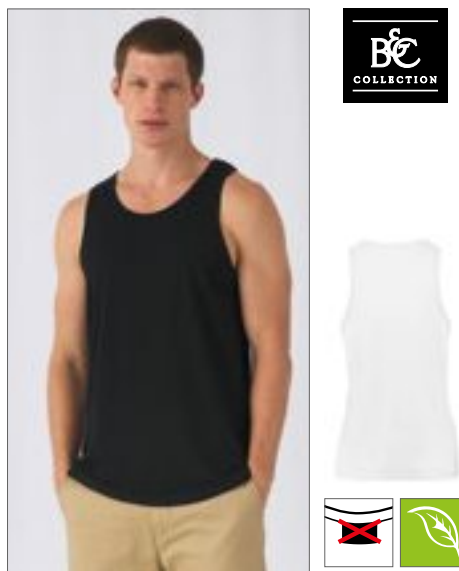

BCTM072 | TM072 **Inspire Tank T / Men**
100% Cotton (Sports Grey: 90% Cotton / 10% Viscose)
S, M, L, XL, XXL, 3XL
140 g/m² B&C

BLACK	COBALT BLUE	FIRE RED
SPORT GREY (HEATHER)	WHITE	

100% organic combed ring-spun cotton | "B&C No Neck-Label" | Medium fit | Binding collar | Organic soft jersey | Very smooth and even surface | OCS-100 certified | B&C Collection is member of the Fair Wear Foundation



BCTW073 | TW073 **Inspire Tank T / Women**
100% Cotton (Sports Grey: 90% Cotton / 10% Viscose)
XS, S, M, L, XL, XXL
140 g/m² B&C

BLACK	COBALT BLUE	FIRE RED
SPORT GREY (HEATHER)	WHITE	

100% organic combed ring-spun cotton | "B&C No Neck Label" | Easy feminine shape | Thin self-binding collar | Organic soft Jersey | Very smooth and even surface | OCS-100 certified | B&C Collection is member of the Fair Wear Foundation



G64200L | 64200L **Softstyle® Ladies' Tank Top**
100% Cotton (Sport Grey: 90% Cotton / 10% Polyester)
S, M, L, XL, XXL
White 141 g/m², Coloured 150 g/m² Gildan

BLACK	CHERRY RED	NAVY
WHITE		

Wide straps (S-L: 3,8 cm, XL & XXL: 4,4 cm) | Twin needle bottom hem | Rib knit trim applied to neckline and armholes | Fitted silhouette with side seam | Tear Away Label



RY6535 | CA6535 **Brenda Tank Top Women**
100% Cotton (Heather Grey: 85% Cotton / 15% Viscose)
S, M, L, XL, XXL
160 g/m² Roly

BLACK 02	ELECTRIC BLUE 99	HEATHER GREY 58
RED 60	ROSETTE 78	TURQUOISE 12
WHITE 01		

Single jersey | Tank top with racerback | Close-fitting with a low neck and wide sleeve neckline | Side seams | Tear-out label



RY6545 | CA6545 **Texas Tank Top Men**
100% Cotton (Heather Grey: 85% Cotton / 15% Viscose)
S, M, L, XL, XXL
155 g/m² Roly

BLACK 02	GOLDEN YELLOW 96	HEATHER GREY 58
NAVY BLUE 55	RED 60	ROYAL BLUE 05
WHITE 01		

Single jersey | Wide straps | Slightly slim-fit cut | Jersey edging on neck and sleeve cuffs | Side stitches reinforced with four thread overlock seams | Tear-out label

BESTSELLER

SOL'S
the fair spirit



NEW
COLOUR

L171 | 11465**Men's Tank Top Justin**

100% Cotton

S, M, L, XL, XXL, 3XL, 4XL, 5XL150 g/m²

SOL'S

S, M, L, XL, XXL, 3XL, 4XL, 5XL

DEEP BLACK WHITE

S, M, L, XL, XXL

ATOLL BLUE FRENCH NAVY GREY MELANGE LEMON

LIME ORANGE ORCHID PINK RED

ROYAL BLUE

Rib binding | Tubular | Semi-combed cotton

L01826 | 01826**Justin Women Tank Top**

100% Cotton

XS, S, M, L, XL, XXL150 g/m²

SOL'S

ATOLL BLUE	DEEP BLACK	FRENCH NAVY	GREY MELANGE
LEMON	LIME	ORANGE	ORCHID PINK
RED	ROYAL BLUE	WHITE	

Racerback | Cut and sewn | Semi/combed ring-spun cotton | Fine rib binding

T-SHIRTS (SLEEVELESS)



F260 | 61-098-0 Valueweight Athletic Vest

100% Cotton (Heather Grey: 97% Cotton / 3% Polyester)

S, M, L, XL, XXL, 3XL, 4XL, 5XL

White 160 g/m², Coloured 165 g/m²

Fruit of the Loom

S, M, L, XL, XXL, 3XL, 4XL, 5XL

BLACK HEATHER GREY WHITE

S, M, L, XL, XXL, 3XL

DEEP NAVY RED ROYAL BLUE

Self-fabric binding to neck and armholes | Fine knit gauge for enhanced printability



F262 | 61-376-0 Ladies Valueweight Vest

100% Cotton (Heather Grey: 97% Cotton / 3% Polyester)

XS, S, M, L, XL, XXL

White 160 g/m², Coloured 165 g/m²

Fruit of the Loom

BLACK DEEP NAVY HEATHER GREY RED WHITE

Shaped side seams for a feminine fit | Self-fabric binding to neck and armholes | Fine knit gauge for enhanced printability



SW420 | SW420 Racetrack Back Vest

95% Cotton / 5% Elastane

S, M, L

170 g/m²

Starworld

BLACK WHITE

Combed cotton | Stretch jersey for better shape retention | Shaped side seams | Self-fabric bound neck and armholes | Suitable for 40°C wash | SEDEX audited



JN902 | JN902 Ladies' Tank Top

100% Cotton

S, M, L, XL, XXL

150 g/m²

James+Nicholson

BLACK KHAKI LIME GREEN MINT NAVY ORANGE PINK PURPLE RED ROYAL TURQUOISE WHITE YELLOW

Classic sleeveless top made of single jersey | Ring-spun cotton | Fine-knitted bands on neckline and armholes | Slightly waisted with side seams



BY089 | BY089 Ladies Merch Top

100% Cotton

XS, S, M, L, XL, XXL, 3XL

150 g/m²

Build Your Brand

BLACK

Classic yet slightly longer cut | Accentuates the shape



ROLY



F295 | 61-026-0 **Shortsleeve Baseball T**

100% Cotton
S, M, L, XL, XXL, 3XL
White 160 g/m², Coloured 165 g/m² Fruit of the Loom

SUNFLOWER/KELLY GREEN	WHITE/BLACK
WHITE/DEEP NAVY	WHITE/HEATHER GREY
WHITE/KELLY GREEN	WHITE/RED
WHITE/ROYAL BLUE	

Contrast colour bound neck in cotton/Lycra® rib | Fine knit gauge for enhanced printability | Twin needle sleeve, collar and bottom hem

F159 | 61-168-0 **Ringer Tee**

100% Cotton
S, M, L, XL, XXL, 3XL
White 160 g/m², Coloured 165 g/m² Fruit of the Loom

BLACK/WHITE	NAVY/WHITE
RED/WHITE	ROYAL BLUE/WHITE
SUNFLOWER/KELLY GREEN	WHITE/BLACK
WHITE/NAVY	WHITE/RED
WHITE/ROYAL BLUE	

Crew neck with cotton/Lycra® rib | Self-fabric back neck tape | Fine knit gauge for enhanced printability

RY0416 | CA0416 **Sepang T-Shirt**

100% Polyester
S, M, L, XL, XXL
150 g/m² Roly

BLACK 02	FLUOR YELLOW 221	LIME GREEN 225
RED 60	ROYAL BLUE 05	WHITE 01

Piqué | Functional T-shirt short sleeves, raglan sleeves | Contrast stitching on cuffs, collar, sides and hem | Seamed tone-in-tone collar | Tear-out label | Breathable | Reflective details | Functional fabrics



NH351 | BOSTON **Boston T-Shirt**

100% Cotton
S, M, L, XL, XXL
165 g/m² Nath

BLACK/DARK GREY (STRIPED)	BLACK/WHITE	CHOCOLATE/SKY
DEEP BLUE/BURGUNDY	GREY MELANGE/WHITE	IRELAND GREEN/WHITE
NAVY/WHITE	PINK/CHOCOLATE	PISTACHIO/WHITE
RED/WHITE	RED/YELLOW	ROYAL/WHITE
SKY/WHITE	WHITE/BLACK	WHITE/GREY (STRIPED)
WHITE/IRELAND GREEN	WHITE/NAVY (STRIPED)	WHITE/RED
WHITE/ROYAL	YELLOW/BLACK	

Semi-combed cotton | Trendy t-shirt with contrasting colour accents | Skinny ribbed collar and cuffs in contrasting colour | Side stitching | Adjusted fit



MY120 | MY120 **my mate - Ladies' Tee**

95% Cotton / 5% Elastane (Heather Colours: 60% Cotton / 35% Polyester / 5% Elastane), (Heather Grey: 80% Cotton / 15% Viscose / 5% Elastane)
XS, S, M, L, XL, XXL
160 g/m² Miners mate

BLACK/BLACK	BLACK/HEATHER BLACK	BURGUNDY/HEATHER BURGUNDY
GREY SOLID/HEATHER GREY	HEATHER GREY/GREY SOLID	NAVY/HEATHER NAVY
OLIVE/HEATHER OLIVE	WHITE/WHITE	

Ring-spun cotton | With elastane - for a great fit | Modern fit | Round neck | Fashionably narrow collar | Neck tape | Neutral size label in collar, placed to the side | Removable miners mate label | Raglan sleeves | Side seams | Double seams | Pre-shrunk | Enzyme and silicone washed

miners
mate



MY110 | MY110 **my mate - Men's Tee**

100% Cotton (Heather Farben: 60% Cotton / 40% Polyester),
(Heather Grey: 85% Cotton / 15% Viscose)

S, M, L, XL, XXL, 3XL

160 g/m²

Miners mate

BLACK/BLACK	BLACK/HEATHER BLACK
BURGUNDY/HEATHER BURGUNDY	GREY SOLID/HEATHER GREY
HEATHER GREY/GREY SOLID	NAVY/HEATHER NAVY
OLIVE/HEATHER OLIVE	WHITE/WHITE

Ring-spun cotton | Modern fit | Round neck | Fashionably narrow collar | Neck tape | Neutral size label in collar, placed to the side | Removable miners mate label | Raglan sleeves | Side seams | Double seams | Pre-shrunk | Enzyme and silicone washed



miners
mate



MY111 | MY111 **my mate - Men's Long Tee**

100% Cotton (Heather Farben: 60% Cotton / 40% Polyester),
(Heather Grey: 85% Cotton / 15% Viscose)

S, M, L, XL, XXL, 3XL

160 g/m²

Miners mate

BLACK/BLACK	BLACK/HEATHER BLACK
BURGUNDY/HEATHER BURGUNDY	GREY SOLID/HEATHER GREY
HEATHER GREY/GREY SOLID	NAVY/HEATHER NAVY
OLIVE/HEATHER OLIVE	WHITE/WHITE

Ring-spun cotton | Modern fit | Round neck | Fashionably narrow collar | Neck tape | Neutral size label in collar, placed to the side | Removable miners mate label | Raglan sleeves | Side seams | Double seams | Pre-shrunk | Enzyme and silicone washed





S510 | ST3000 Short Sleeve Polo

100% Cotton (Grey Heather: 85% Cotton / 15% Viscose)

S, M, L, XL, XXL, 3XL

170 g/m²

Stedman®

S, M, L, XL, XXL, 3XL

BLACK OPAL	NAVY BLUE	SCARLET RED
WHITE		

S, M, L, XL, XXL

BLUE MIDNIGHT	BOTTLE GREEN	BRIGHT LIME
BRIGHT ROYAL	BRILLIANT ORANGE	BURGUNDY RED
DEEP BERRY	GREY HEATHER	KIWI GREEN
LIGHT BLUE	OCEAN BLUE	ORANGE
YELLOW		

Ring-spun cotton | Single Jersey (Piqué-Look) | Neck tape | Two horn look buttons | No cuffs on sleeves | Side seams | Washable at 40°C



S519 | ST3100 Short Sleeve Polo Women

100% Cotton (Grey Heather: 85% Cotton / 15% Viscose)

S, M, L, XL, XXL

170 g/m²

Stedman®

S, M, L, XL, XXL

BLACK OPAL	NAVY BLUE	WHITE
------------	-----------	-------

S, M, L, XL

BRIGHT LIME	BRIGHT ROYAL	BRILLIANT ORANGE
BURGUNDY RED	GREY HEATHER	KIWI GREEN
LIGHT BLUE	OCEAN BLUE	SCARLET RED
SWEET PINK	YELLOW	

Ring-spun cotton | Single Jersey (Piqué-Look) | Neck tape | Two tone-on-tone buttons | No cuffs on sleeves | Side seams | Washable at 40°C | Normal Fit

POLO SHIRTS (100% COTTON)

SOL'S
the fair spirit

L513 | 11338

Women's Polo Passion

100% Cotton (Grey Melange: 85% Cotton / 15% Viscose)

S, M, L, XL, XXL

170 g/m²

SOL'S

APPLE GREEN	AQUA	ATOLL BLUE
BLACK	BURGUNDY	CHOCOLATE
DARK PURPLE	DUCK BLUE	FUCHSIA
GOLD	GOLF GREEN	GREY MELANGE
KELLY GREEN	NAVY	ORANGE
PINK	RED	ROYAL BLUE
SAND	SKY BLUE	WHITE

Combed cotton | Close-fitting cut, cut and sewn | Tone-to-tone 4-button placket | Straight bottom with side slits | Rib collar, reinforcing tape at neck



SOL'S
the fair spirit

L512 | 11342

Summer Polo II

100% Cotton (Grey Melange: 85% Cotton / 15% Viscose), (Ash: 98% Cotton / 2% Viscose)

XS, S, M, L, XL, XXL

170 g/m²

SOL'S

APPLE GREEN	AQUA	ARMY
ASH (HEATHER)	ATOLL BLUE	BLACK
BURGUNDY	CHOCOLATE	DARK PURPLE
DUCK BLUE	GOLD	GOLF GREEN
GREY MELANGE	KELLY GREEN	NAVY
ORANGE	PINK	RED
ROYAL BLUE	SAND	SKY BLUE
WHITE		

Rib collar | Reinforcing tape at neck | Placket with 3 tone-to-tone buttons | Side slits | Straight bottom, cut and sewn

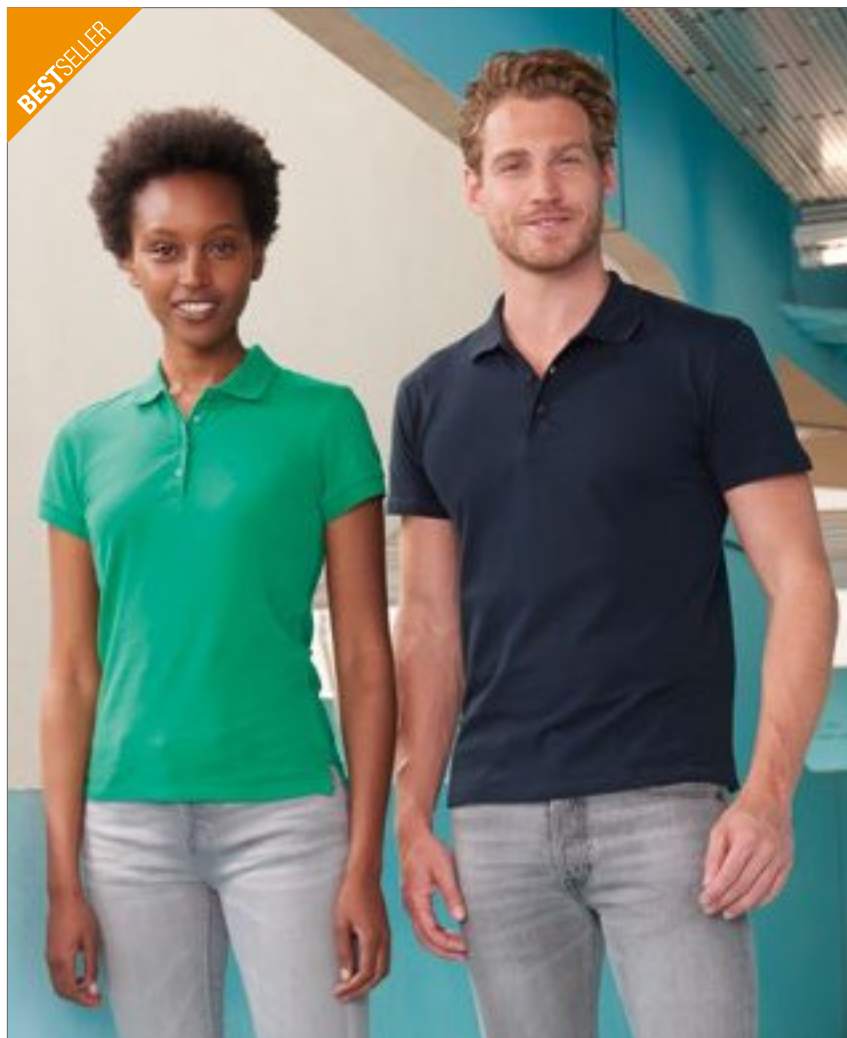

GILDAN®

G64800 | 64800

Gildan Softstyle® Double Piqué Polo

100% Cotton (Sport Grey: 90% Cotton / 10% Polyester; Dark Heather: 65% Cotton / 35% Polyester)

S, M, L, XL, XXL, 3XL, 4XL

177 g/m²

Gildan

BLACK	BRIGHT SALMON	CHARCOAL (SOLID)
DAISY	DARK CHOCOLATE	DARK HEATHER
FOREST GREEN	HELICONIA	IRISH GREEN
LIGHT BLUE	MAROON	NAVY
ORANGE	PURPLE	RED
ROYAL	SAND	SAPPHIRE
SPORT GREY (HEATHER)	WHITE	

Ring-spun cotton | Eurofit | Side-seamed | Contoured welt collar and cuffs | Tear-away label | Rolled forward topstitched shoulder | Clean finished placket with reinforced bottom box | 2 colour-matched pearlized buttons | Twin needle bottom hem

GILDAN®

G64800L | 64800L

Gildan Softstyle® Ladies' Double Piqué Polo

100% Cotton (Sport Grey: 90% Cotton / 10% Polyester)

S, M, L, XL, XXL

177 g/m²

Gildan

BLACK	BRIGHT SALMON	CHARCOAL (SOLID)
DAISY	DARK CHOCOLATE	FOREST GREEN
HELICONIA	IRISH GREEN	NAVY
ORANGE	RED	ROYAL
SAPPHIRE	SPORT GREY (HEATHER)	WHITE

Ring-spun cotton | Semi-fitted contoured silhouette with side seam | Contoured welt collar and cuffs | Tear-away label | Rolled forward topstitched shoulder | Clean finished reversed placket with reinforced bottom box | 4 colour-matched buttons | Twin needle bottom hem

POLO SHIRTS (100% COTTON)



BESTSELLER



BCPUI10 | PUI10 Polo ID.001 / Unisex

100% Cotton (Heather Grey: 90% Cotton / 10% Viscose)

XS, S, M, L, XL, XXL, 3XL, 4XL

180 g/m²

B&C

ANTHRACITE	ATOLL	BLACK
BOTTLE GREEN	BROWN	CHILI GOLD
FUCHSIA	HEATHER GREY	KELLY GREEN
LIGHT BLUE	NAVY	ORANGE
PIXEL CORAL	PURPLE	REAL GREEN
RED	ROYAL BLUE	SAND
WHITE	WINE	

100% pre-shrunk ring-spun combed cotton | 1x1 rib knitted collar | 2-button placket reinforced with fusible interlining | Matching colour buttons | Neck tape | Side seams | B&C Collection is member of the Fair Wear Foundation



BCPWI11 | PWI11 Polo ID.001 / Women

100% Cotton (Heather Grey: 90% Cotton / 10% Viscose)

XS, S, M, L, XL, XXL, 3XL

180 g/m²

B&C

ANTHRACITE	ATOLL	BLACK
BOTTLE GREEN	BROWN	CHILI GOLD
FUCHSIA	HEATHER GREY	KELLY GREEN
LIGHT BLUE	NAVY	ORANGE
PIXEL CORAL	PURPLE	REAL GREEN
RED	ROYAL BLUE	SAND
WHITE	WINE	

100% pre-shrunk ring-spun combed cotton | 1x1 rib knitted collar | 2-button placket reinforced with fusible interlining | Matching colour buttons | Neck tape | Side seams | Feminine cut | B&C Collection is member of the Fair Wear Foundation

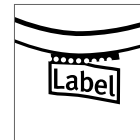

ROLY

RY6634 | PO6634

Star Woman Poloshirt

100% Cotton (Heather Grey: 85% Cotton / 15% Viscose)

S, M, L, XL, XXL, 3XL

 200 g/m²

Roly

BLACK 02	BOTTLE GREEN 56	CHOCOLATE 87
DENIM BLUE 86	GARNET RED 57	GRASS GREEN 83
HEATHER GREY 58	LIGHT PINK 48	MINT 98
NAVY BLUE 55	ORANGE 31	PURPLE 71
RED 60	ROSETTE 78	ROYAL BLUE 05
SKY BLUE 10	TROPICAL GREEN 216	TURQUOISE 12
WHITE 01	YELLOW 03	

Piqué | Short sleeves | Neck band | Rib knit collar | Cuffs | Side seams | Slim-fit cut | Narrow 3-button tone-on-tone tab | Side slits | Optional breast pocket | Tear-out label

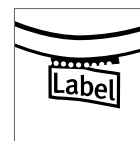
ROLY

RY6638 | PO6638

Star Poloshirt

100% Cotton (Heather Grey: 85% Cotton / 15% Viscose)

S, M, L, XL, XXL, 3XL, 4XL

 200 g/m²

Roly

S, M, L, XL, XXL, 3XL, 4XL

BLACK 02	HEATHER GREY 58	NAVY BLUE 55
WHITE 01		

S, M, L, XL, XXL, 3XL

BOTTLE GREEN 56	CHOCOLATE 87	DENIM BLUE 86
GARNET RED 57	GRASS GREEN 83	LIGHT PINK 48
MINT 98	ORANGE 31	PURPLE 71
RED 60	ROSETTE 78	ROYAL BLUE 05
SKY BLUE 10	TROPICAL GREEN 216	TURQUOISE 12
YELLOW 03		

Piqué | Short sleeves | Neck band | Rib knit collar | Cuffs | Side seams | 3-button tone-in-tone tab | Side slits | Optional breast pocket | Tear-out label

GILDAN



GILDAN
Ultra Cotton™

G3800 | 3800 **Ultra Cotton™ Piqué Polo**

100% Cotton (Sport Grey: 90% Cotton / 10% Polyester; Dark Heather: 50% Cotton / 50% Polyester)

S, M, L, XL, XXL

White 211 g/m², Coloured 220 g/m²

Gildan

BLACK	CAROLINA BLUE	CHARCOAL (SOLID)
DARK HEATHER	FOREST GREEN	LIGHT BLUE
MAROON	NAVY	PURPLE
RED	ROYAL	SAND
SPORT GREY (HEATHER)	WHITE	

Ring-spun cotton | 3 wood tone buttons | Twin needle bottom hem | Contoured welt collar and cuffs | Clean finished placket with reinforced bottom box



JHK
T-SHIRT



JHK602 | CURVSPOLO **Curves Polo Lady**

100% Cotton

S (44), M (46), L (48), XL (50/52)

200 g/m²

JHK

BLACK	FUCHSIA	RED
ROYAL BLUE	WHITE	

Piqué fabric | Three-buttons placket | 1x1 rib collar and cuffs | Side slits

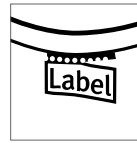

**JHK**
T-SHIRT**JHK511 | POPL200 Lady Regular Polo**

100% Cotton (Grey Melange: 85% Cotton / 15% Polyester)

S, M, L, XL, XXL, 3XL200 g/m²

JHK

S, M, L, XL, XXL, 3XL

BLACK	GREY MELANGE	NAVY
RED	ROYAL BLUE	WHITE

S, M, L, XL, XXL

AZALEA	CHOCOLATE	FUCHSIA
GOLD	KELLY GREEN	KHAKI
LAVENDER	LIGHT YELLOW	LIME
ORANGE	PINK	PURPLE
RASPBERRY	SAND	SKY
TURQUOISE		

Pre-shrunk combed cotton | Ladies' short sleeve fitted polo shirt
| Body fitted | Piqué fabric | Three-button placket

**BESTSELLER****JHK**
T-SHIRT**JHK510 | PORA210 Polo Regular Man**

100% Cotton

XS, S, M, L, XL, XXL, 3XL210 g/m²

JHK

XS, S, M, L, XL, XXL, 3XL

BLACK	GREY MELANGE	NAVY
RED	ROYAL BLUE	WHITE

XS, S, M, L, XL, XXL

ASH MELANGE	AZURE	BOTTLE GREEN
BURGUNDY	CHOCOLATE	FUCHSIA
GOLD	GRAPHITE	KELLY GREEN
KHAKI	LAVENDER	LIME
ORANGE	PINK	PURPLE
SAND	SKY	TURQUOISE
ZINC		

Adult short sleeve polo shirt | Piqué fabric | Two-button placket
| 1x1 rib collar and cuffs | Side slits | Pre-shrunk combed cotton

POLO SHIRTS (OTHERS)



NEW
COLOUR

BESTSELLER



F502 | 63-402-0 **65/35 Piqué Polo**

65% Polyester / 35% Cotton

S, M, L, XL, XXL, 3XL, 4XL, 5XL

White 170 g/m², Coloured 180 g/m²

Fruit of the Loom

S, M, L, XL, XXL, 3XL, 4XL, 5XL

BLACK	HEATHER GREY	NAVY
WHITE		

S, M, L, XL, XXL, 3XL

BOTTLE GREEN	BURGUNDY	DARK HEATHER GREY
DEEP NAVY	EMERALD	HEATHER GREEN
HEATHER NAVY	HEATHER RED	HEATHER ROYAL
KELLY GREEN	ORANGE	PURPLE
RED	ROYAL BLUE	SKY BLUE
SUNFLOWER		

Three-button placket with self-coloured buttons | Back neck tape
| Side seams | Rib knit collar | Rib knit sleeve hem | No side vents
| Guaranteed to perform at 60° wash

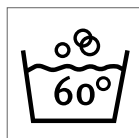

F517 | 63-212-0 **Ladies 65/35 Polo**

65% Polyester / 35% Cotton

XS, S, M, L, XL, XXL

White 170 g/m², Coloured 180 g/m²

Fruit of the Loom

BLACK	BOTTLE GREEN	BURGUNDY
DARK HEATHER GREY	DEEP NAVY	HEATHER GREEN
HEATHER GREY	HEATHER NAVY	HEATHER RED
HEATHER ROYAL	NAVY	PURPLE
RED	ROYAL BLUE	SKY BLUE
SUNFLOWER	WHITE	

Two-button placket with self-coloured buttons | Side vents |
Comfortable fit | Guaranteed to perform at 60° wash





REGATTA
PROFESSIONAL



RGH147 | TRS147 Coolweave Wicking Polo

100% Polyester
XS, S, M, L, XL, XXL, 3XL
130 g/m²

Regatta Professional

BLACK	CLASSIC RED	IRON	NAVY
OXFORD BLUE	SILVER GREY		

100% quick dry polyester pique fabric | Good wicking performance



GILDAN



G8800 | 8800 DryBlend® Jersey Polo

50% Cotton / 50% Polyester
S, M, L, XL, XXL, 3XL
White 193 g/m², Coloured 203 g/m²

Gildan

BLACK	CAROLINA BLUE	DARK HEATHER	GOLD
GRAPHITE HEATHER	GRAVEL	JADE DOME	LIGHT BLUE
LIGHT PINK	NAVY	ORANGE	PURPLE
RED	ROYAL	SAFETY GREEN	SAFETY ORANGE
SAND	SPORT GREY (HEATHER)	WHITE	

3 wood tone buttons | Twin needle bottom hem | Welt cuffs | Contoured welt collar | Clean finished placket with reinforced bottom box | Quarter-turned to eliminate centre crease



nath

NH541 | K7 LONG MEN Men's Longsleeve Polo

100% Cotton
S, M, L, XL, XXL
200 g/m²

Nath

BLACK	BOTTLE GREEN	DEEP NAVY
RED	SKY	WHITE

Semi-combed cotton | Medium fit | Fine micro-piqué fabric | Knitted collar | Three-button tab with tone-on-tone buttons | Halter neck | Side slits



nath

NH542 | K7 LONG WOMAN Women Longsleeve Polo

100% Cotton
S, M, L, XL
200 g/m²

Nath

BLACK	RED	WHITE
-------	-----	-------

Semi-combed cotton | Medium fit | Fine micro-piqué fabric | Knitted collar | Four-button tab with tone-on-tone buttons | Halter neck | Side slits



SW144 | SW144 Polo Shirt

65% Polyester / 35% Cotton (Sports Grey: 85% Cotton / 15% Polyester)
S, M, L, XL, XXL
180 g/m²

Starworld

BLACK	DEEP NAVY	WHITE
-------	-----------	-------

Combed cotton honey comb knit | Three-button placket with self coloured buttons | Taped back neck | Reinforced shoulders | Fused placket | Rib knit collar and cuffs | Washable at 60° C | SEDEX audited

JustHoods®
AWDis



JH030 | JH030 **AWDis Sweat**
80% Cotton / 20% Polyester (Black Smoke:
70% Cotton / 30% Polyester)
XS, S, M, L, XL, XXL, 3XL, 4XL, 5XL
280 g/m² Just Hoods

XS, S, M, L, XL, XXL, 3XL, 4XL, 5XL		
DEEP BLACK	HEATHER GREY	JET BLACK
XS, S, M, L, XL, XXL		
AIRFORCE BLUE	ARCTIC WHITE	ASH (HEATHER)
BABY PINK	BLACK SMOKE	BOTTLE GREEN
BURNT ORANGE	CANDYFLOSS PINK	CRANBERRY
DUSTY PINK	FOREST GREEN	GOLD
HAWAIIAN BLUE	HOT CHOCOLATE	JADE
KELLY GREEN	LIME GREEN	MOONDUST GREY (SOLID)
NUDE	OLIVE GREEN	ORANGE CRUSH
OXFORD NAVY	PLUM	RED HOT CHILLI
SKY BLUE	STEEL GREY (SOLID)	STORM GREY (SOLID)
SUN YELLOW	TURQUOISE SURF	
XS, S, M, L, XL, XXL, 3XL		
BURGUNDY	CHARCOAL (HEATHER)	FIRE RED
HOT PINK	PURPLE	ROYAL BLUE
SAPPHIRE BLUE		

Crew neck sweat | Set-in sleeves | Taped neck | Brushed inner fleece | Easy tear-off label for easy re-branding | Twin needle stitching detailing | Ribbed collar, cuff and hem | Worldwide Responsible Accredited Production (WRAP) certified production





F304 | 62-216-0 **Classic Raglan Sweat**

80% Cotton / 20% Polyester (Dark Heather Grey: 60% Cotton / 40% Polyester)
S, M, L, XL, XXL
 280 g/m² (White, Heather Grey: 260 g/m²)

Fruit of the Loom

BLACK	BOTTLE GREEN	BURGUNDY	CLASSIC OLIVE
DARK HEATHER GREY	DEEP NAVY	EMERALD	HEATHER GREEN
HEATHER GREY	HEATHER NAVY	HEATHER RED	KELLY GREEN
NAVY	PURPLE	RED	ROYAL BLUE
WHITE			

Single jersey back neck tape | Neck, waist and cuff in cotton/Lycra® rib



NEW
COLOUR

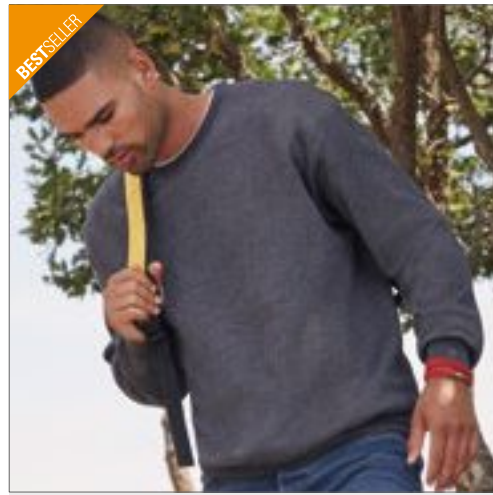

F324 | 62-202-0 **Classic Set-in Sweat**

80% Cotton / 20% Polyester (Dark Heather Grey: 60% Cotton / 40% Polyester)
S, M, L, XL, XXL, 3XL
 280 g/m² (White, Heather Grey: 260 g/m²)

Fruit of the Loom

S, M, L, XL, XXL, 3XL			
BLACK	DEEP NAVY	HEATHER GREY	NAVY
WHITE			
S, M, L, XL, XXL			
BOTTLE GREEN	BURGUNDY	DARK HEATHER GREY	HEATHER GREEN
HEATHER NAVY	HEATHER RED	RED	ROYAL BLUE
SKY BLUE	SUNFLOWER		

Single jersey shoulder-to-shoulder taping | Neck, waist and cuff in cotton/Lycra® rib



NEW
COLOUR



F315 | 62-146-0 **Ladies Lightweight Raglan Sweat**

80% Cotton / 20% Polyester
XS, S, M, L, XL, XXL
 240 g/m²

Fruit of the Loom

AZURE BLUE	BLACK	BOTTLE GREEN
BURGUNDY	DEEP NAVY	FUCHSIA
HEATHER GREY	KELLY GREEN	LIGHT GRAPHITE (SOLID)
ORANGE	RED	ROYAL BLUE
WHITE		

Lightweight unbrushed sweat | Raglan sleeves | Neck, waist and cuff in cotton/Lycra® rib | Shaped side seams for a feminine fit



F310 | 62-138-0 **Lightweight Raglan Sweat**

80% Cotton / 20% Polyester
S, M, L, XL, XXL
 240 g/m²

Fruit of the Loom

AZURE BLUE	BLACK	BOTTLE GREEN
BURGUNDY	DEEP NAVY	HEATHER GREY
KELLY GREEN	LIGHT GRAPHITE (SOLID)	ORANGE
RED	ROYAL BLUE	WHITE

Lightweight unbrushed fleece | Raglan sleeves | Neck, waist and cuff in cotton/Lycra® rib



F330 | 62-156-0 **Lightweight Set-In Sweat**

80% Cotton / 20% Polyester
S, M, L, XL, XXL
 240 g/m²

Fruit of the Loom

AZURE BLUE	BLACK	BOTTLE GREEN
BURGUNDY	DEEP NAVY	HEATHER GREY
KELLY GREEN	LIGHT GRAPHITE (SOLID)	ORANGE
RED	ROYAL BLUE	WHITE

Lightweight unbrushed fleece | Set-in sleeves | Neck, waist and cuff in cotton/Lycra® rib



GILDAN®

BESTSELLER



G18000 | 18000 **Heavy Blend™**
Crewneck Sweatshirt

50% Baumwolle / 50% Polyester (Heather Sport
Colours: 60% Polyester / 40% Cotton)
S, M, L, XL, XXL, 3XL, 4XL, 5XL
White 257 g/m², Coloured 271 g/m² Gildan

S, M, L, XL, XXL, 3XL, 4XL, 5XL

AZALEA	BLACK	LEGION BLUE
MINT GREEN	NAVY	OLD GOLD
ORCHID	PAPRIKA	PLUM
RED	ROYAL	SPORT GREY (HEATHER)
VIOLET	WHITE	

S, M, L, XL, XXL

ANTIQUE CHERRY RED (HEATHER)	ANTIQUE SAPPHIRE (HEATHER)	ASH (HEATHER)
CAROLINA BLUE	CHARCOAL (SOLID)	CHERRY RED
DARK CHOCOLATE	DARK HEATHER	FOREST GREEN
GARNET	GOLD	GRAPHITE HEATHER
HEATHER SPORT DARK GREEN	HEATHER SPORT DARK MAROON	HEATHER SPORT DARK NAVY
HEATHER SPORT ROYAL	HEATHER SPORT SCARLET RED	HELICONIA
INDIGO BLUE	IRISH GREEN	LIGHT BLUE
LIGHT PINK	MAROON	MILITARY GREEN
ORANGE	PURPLE	SAFETY GREEN
SAFETY ORANGE	SAFETY PINK	SAND
SAPPHIRE		

Twin needle stitching | 1x1 rib with elastane | Brushed inside | Pre-shrunk | Quarter-turned to eliminate centre crease | Twin needle cuffs and waistband | Tear Away Label





SW298 | SW298

Best Value Sweat

80% Cotton / 20% Polyester (Sports Grey: 70% Cotton / 30% Polyester), (Heather Colours: 50% Cotton / 50% Polyester)

XS, S, M, L, XL, XXL

280 g/m²

Starworld

BLACK	BLUE HEATHER	BRIGHT RED	BURGUNDY
BURGUNDY HEATHER	CHARCOAL	DARK HEATHER	DEEP NAVY
DEEP ROYAL	INDIGO HEATHER	ORANGE	RACING GREEN
SPORTS GREY (MELANGE)	WHITE		

Combed cotton | Brushed back fleece | Tubular construction | Set-in sleeves | Twin needle stitching | Taped back neck | Heavy rib with elastane in cuffs and waistband | Pre-shrunk and anti-pilling finish | Suitable for 40° C wash | SEDEX audited



BCWUI23 | WUI23

ID.202 50/50 Sweatshirt

50% Cotton / 50% Polyester

XS, S, M, L, XL, XXL, 3XL, 4XL

270 g/m²

B&C

ANTHRACITE	BLACK	BOTTLE GREEN	BROWN
BURGUNDY	GOLD	HEATHER GREY	NAVY
PUMPKIN ORANGE	RED	ROYAL BLUE	WHITE

Crewneck sweatshirt | Unisex style | Full-bodied hand-feel | Fleece inside | Neutral size label without branding | Bottom hem, cuffs and collar with 1x1 elastane rib | Straddle stitched seams on armhole and neckline | Regular fit | Set-in sleeves | Side seams | Brushed fleece inside | B&C Collection is member of the Fair Wear Foundation



L326 | 01168

Men's Spider Round-Neck Sweatshirt

50% Cotton / 50% Polyester

S, M, L, XL, XXL, 3XL

260 g/m²

SOL'S

ASH (HEATHER)	BLACK	BOTTLE GREEN	CHARCOAL MELANGE
FRENCH NAVY	GREY MELANGE	ORANGE	OXBLOOD
RED	ROYAL BLUE	WHITE	

Necktape | Rib-knitted cuffs, collar and bottom with elastane



Z762 | R-762M-0

Classic Sweatshirt

50% Cotton / 50% Polyester (Light Oxford: 53% Polyester / 47% Cotton)

XS, S, M, L, XL, XXL, 3XL, 4XL

295 g/m²

Russell

XS, S, M, L, XL, XXL, 3XL, 4XL

BOTTLE GREEN	BRIGHT ROYAL	FRENCH NAVY
--------------	--------------	-------------

XS, S, M, L, XL, XXL

BLACK	BRIGHT RED	BURGUNDY	CLASSIC RED
LIGHT OXFORD (HEATHER)			

Brushed inside | SpotShield™ stain resistant coating for fabric protection | 1x1 rib trim with elastane on hem and cuff | Tubular body construction | 50% combed, ring-spun cotton / 50% polyester (Light Oxford: 53% polyester / 47% cotton)

miners
mate



MY611 | MY611

my mate - Men's No Pocket Hoody

80% Cotton / 20% Polyester (Heather Colours: 60% Cotton / 40% Polyester), (Heather Grey: 85% Cotton / 15% Viscose)

S, M, L, XL, XXL, 3XL

300 g/m²

Miners mate

BLACK/HEATHER BLACK	BURGUNDY/HEATHER BURGUNDY
GREY SOLID/HEATHER GREY	HEATHER GREY/GREY SOLID
NAVY/HEATHER NAVY	OLIVE/HEATHER OLIVE

Ring-spun cotton | Modern fit | Three-piece, double-layer hood | For improved wearer comfort | Flat cord in same colour | 2x1 rib-knit on cuffs and collar | Necktape | Raglan sleeves | Side seams | Neutral size-label in collar, placed to the side | Removable miners mate label | Pre-shrunk | Enzyme and silicone washed | No kangaroo pocket



miners
mate



MY621 | MY621

my mate - Ladies' No Pocket Hoody

80% Cotton / 20% Polyester (Heather Colours: 60% Cotton / 40% Polyester), (Heather Grey: 85% Cotton / 15% Viscose)

XS, S, M, L, XL, XXL

300 g/m²

Miners mate

BLACK/HEATHER BLACK	BURGUNDY/HEATHER BURGUNDY
GREY SOLID/HEATHER GREY	HEATHER GREY/GREY SOLID
NAVY/HEATHER NAVY	OLIVE/HEATHER OLIVE

[„Ring-spun cotton | Modern fit | Three-piece, double-layer hood | for improved wearer comfort | Flat cord in same colour | 2x1 rib-knit on cuffs and collar | Necktape | Raglan sleeves | Side seams | Neutral size-label in collar, placed to the side | Removable miners mate label | Pre-shrunk | Enzyme and silicone washed | No kangaroo pocket“] Ring-spun cotton | Modern fit | Three-piece, double-layer hood | for improved wearer comfort | Flat cord in same colour | 2x1 rib-knit on cuffs and collar | Necktape | Raglan sleeves | Side seams | Neutral size-label in collar, placed to the side | Removable miners mate label | Pre-shrunk | Enzyme and silicone washed | Öko-Tex Standard 100 certification | No kangaroo pocket“]



BESTSELLER



JustHoods®
RWDiS



JH001 | JH001 College Hoodie
80% Cotton / 20% Polyester (Smoke Colours:
70% Cotton / 30% Polyester)
XS, S, M, L, XL, XXL, 3XL, 4XL, 5XL
280 g/m² Just Hoods

XS, S, M, L, XL, XXL, 3XL, 4XL, 5XL		
DEEP BLACK	HEATHER GREY	JET BLACK
NEW FRENCH NAVY	OXFORD NAVY	
XS, S, M, L, XL, XXL, 3XL		
AIRFORCE BLUE	ALIEN GREEN	APPLE GREEN
ARCTIC WHITE	ASH (HEATHER)	BABY PINK
BLACK SMOKE	BOTTLE GREEN	BRICK RED
BURGUNDY	BURGUNDY SMOKE	BURNT ORANGE
CANDYFLOSS PINK	CARAMEL TOFFEE	CHARCOAL (HEATHER)
COMBAT GREEN	CORNFLOWER BLUE	CRANBERRY
DEEP SEA BLUE	DENIM BLUE	DESERT SAND
DUSTY BLUE	DUSTY PINK	DUSTY PURPLE
FIRE RED	FOREST GREEN	GOLD
HAWAIIAN BLUE	HOT CHOCOLATE	HOT PINK
INK BLUE	JADE	KELLY GREEN
LAVENDER	LIME GREEN	LIPSTICK PINK
MAGENTA MAGIC	MOCHA BROWN	MOONDUST GREY (SOLID)
MOSS GREEN	MUSTARD	NAVY SMOKE
NUDE	OLIVE GREEN	ORANGE CRUSH
PEACH PERFECT	PEPPERMINT	PFD (PREPARED FOR DYE)
PINKY PURPLE	PLUM	PURPLE
RED HOT CHILLI	ROYAL BLUE	SAPPHIRE BLUE
SHERBET LEMON	SKY BLUE	SPRING GREEN
STEEL GREY (SOLID)	STORM GREY (SOLID)	SUN YELLOW
SUNSET ORANGE	TROPICAL BLUE	TRUE VIOLET
TURQUOISE SURF	ULTRA VIOLET	VANILLA MILKSHAKE
WILD MULBERRY		

Twin needle stitching detailing | Brushed inner Fleece
| Double fabric hood | Self-coloured cords | Ribbed
cuff and hem | Worldwide Responsible Accredited
Production (WRAP) certified production | Simple tear
out label makes it perfect for rebranding

SWEAT SHIRTS & HOODED JACKET (SWEAT SHIRTS)

JustHoods
RWD



JH001F | JH001F **Girlie College Hoodie**

80% Cotton / 20% Polyester
XS, S, M, L, XL, XXL
280 g/m²

Just Hoods

AIRFORCE BLUE	ARCTIC WHITE	ASH (HEATHER)
BABY PINK	BOTTLE GREEN	BURGUNDY
CANDYFLOSS PINK	CHARCOAL (HEATHER)	DEEP BLACK
DUSTY PINK	FIRE RED	HAWAIIAN BLUE
HEATHER GREY	HOT PINK	JADE
JET BLACK	KELLY GREEN	LIME GREEN
NEW FRENCH NAVY	NUDE	ORANGE CRUSH
OXFORD NAVY	PLUM	PURPLE
RED HOT CHILLI	ROYAL BLUE	SAPPHIRE BLUE
SKY BLUE	STORM GREY (SOLID)	SUN YELLOW
TURQUOISE SURF		

Girlie fit | Twin needle stitching Detail | Double fabric Hood | Kangaroo pouch pocket | Self-coloured drawcords | Ribbed cuffs and hem | Ribbed main pocket edge detail for comfort | Brushed inner Fleece | Simple tear out label makes it perfect for rebranding | Soft cotton faced fabric creates ideal printing surface



JustHoods
RWD

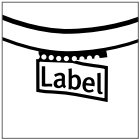

JH004 | JH004 **Electric Hoodie**

80% Polyester / 20% Cotton
S, M, L, XL, XXL
280 g/m²

Just Hoods

ELECTRIC GREEN	ELECTRIC ORANGE	ELECTRIC PINK
ELECTRIC YELLOW		

Ringspun Cotton | Worldwide Responsible Accredited Production (WRAP) certified production | Flat lace drawcords | Kangaroo pouch pocket | Brushed inner fleece | Twin needle stitching detailing | Ribbed cuff and hem | Vibrant eye-catching colours | Simple tear out label makes it perfect for rebranding





F382N | 62-114-0

Classic Zip Neck Sweat

80% Cotton / 20% Polyester

S, M, L, XL, XXL

280 g/m² (White, Heather Grey: 260 g/m²)

Fruit of the Loom

BLACK	BOTTLE GREEN	BURGUNDY
DEEP NAVY	HEATHER GREY	RED
ROYAL BLUE	WHITE	

Waist and cuff in cotton/Lycra® rib | Covered zip for enhanced printability | Cadet collar with single jersey back neck tape



F430 | 62-140-0

Lightweight Hooded Sweat

80% Cotton / 20% Polyester

S, M, L, XL, XXL

240 g/m²

Fruit of the Loom

AZURE BLUE	BLACK	BOTTLE GREEN
BURGUNDY	DEEP NAVY	FUCHSIA
HEATHER GREY	KELLY GREEN	LIGHT GRAPHITE (SOLID)
ORANGE	RED	ROYAL BLUE
WHITE		

Lightweight unbrushed Fleece | Waist and cuff in cotton/Lycra® rib | Raglan sleeves | Hood with self-coloured flat draw cord | Front pouch pocket



F435 | 62-148-0

Ladies Lightweight Hooded Sweat

80% Cotton / 20% Polyester

XS, S, M, L, XL, XXL

240 g/m²

Fruit of the Loom

AZURE BLUE	BLACK	BOTTLE GREEN
BURGUNDY	DEEP NAVY	FUCHSIA
HEATHER GREY	KELLY GREEN	LIGHT GRAPHITE (SOLID)
ORANGE	RED	ROYAL BLUE
WHITE		

Lightweight unbrushed fleece | Waist and cuff in cotton/Lycra® rib | Raglan sleeves | Hood with self-coloured flat draw cord | Shaped side seams for a more feminine fit | Front pouch pocket



JHK420 | SWOCEKNG

Ocean Kangaroo Hooded Sweat

65% Polyester / 35% Cotton

XS, S, M, L, XL, XXL, 3XL

260 - 265 g/m²

JHK

ASH MELANGE	BLACK	NAVY
RED	ROYAL BLUE	WHITE

Matched colour drawcord | Kangaroo pocket | 1x1 rib with lycra in cuffs and waistband



BY087 | BY087

Ladies Merch Hoody

65% Cotton / 35% Polyester

XS, S, M, L, XL, XXL, 3XL, 4XL, 5XL

250 g/m²

Build Your Brand

BLACK

Kangaroo pocket | Wide ribbed cuffs | Hood with matching drawstrings | Simple design | Soft cotton blend



BY084 | BY084

Merch Hoody

65% Cotton / 35% Polyester

XS, S, M, L, XL, XXL, 3XL, 4XL, 5XL

250 g/m²

Build Your Brand

BLACK WHITE

Relaxed cut | Kangaroo pocket | Hood with matching drawstrings | Soft cotton blend



L330 | 47101 **Unisex Hooded Sweat-Shirt Snake**

50% Cotton / 50% Polyester
XS, S, M, L, XL, XXL, 3XL, 4XL
280 g/m² SOL'S

XS, S, M, L, XL, XXL, 3XL, 4XL		
ARMY	BLACK	DARK GREY (SOLID)
FRENCH NAVY	GREY MELANGE	RED
ROYAL BLUE		
XS, S, M, L, XL, XXL, 3XL		
AQUA	ASH (HEATHER)	BURGUNDY
CHARCOAL MELANGE	DARK PURPLE	FUCHSIA
KELLY GREEN	LIME	ORANGE
SKY BLUE	WHITE	

Set-in sleeves | Kangaroo pocket | Unlined hood with tone-on-tone drawstring | Brushed fleece lining | Elastane rib on hem and cuffs | Fitted cut | 50% ring-spun cotton / 50% polyester



BESTSELLER



BCWUI21 | WUI21 Sweat ID.003

80% Cotton / 20% Polyester
XS, S, M, L, XL, XXL, 3XL, 4XL, 5XL
280 g/m²

B&C

XS, S, M, L, XL, XXL, 3XL, 4XL, 5XL

BLACK HEATHER GREY NAVY

XS, S, M, L, XL, XXL, 3XL, 4XL

ANTHRACITE RED ROYAL BLUE

WHITE

Cuffs and bottom hem in 1x1 rib with elastane | Front kangaroo pocket with reinforced seams | Shoulders and armholes with flatlock topstitch | Modern cut | Tubular construction | Brushed fleece inside | B&C Collection is member of the Fair Wear Foundation



JHK
T-SHIRT

JHK421 | SWRAKNG Kangaroo Sweatshirt

60% Polyester / 40% Cotton
XS, S, M, L, XL, XXL, 3XL
290 g/m²

JHK

XS, S, M, L, XL, XXL, 3XL

BLACK GREY MELANGE NAVY ORANGE
RED ROYAL BLUE WHITE

XS, S, M, L, XL, XXL

ASH MELANGE BURGUNDY DENIM GOLD
KELLY GREEN PURPLE SKY

Matched colour drawcord | Kangaroo pocket | 1x1 rib with lycra in cuffs and waistband



R
russell

Z575N | R-575M-0 Hooded Sweatshirt

50% Cotton / 50% Polyester (Light Oxford: 53% Polyester / 47% Cotton)
XS, S, M, L, XL, XXL
295 g/m²

Russell

BLACK BOTTLE GREEN BRIGHT ROYAL BURGUNDY
CANDY PINK CLASSIC RED FRENCH NAVY FUCHSIA
LIGHT OXFORD (HEATHER) ORANGE PURPLE SKY
TURQUOISE WHITE YELLOW

Combed ring-spun cotton | Straighter cut for contemporary look | Flat, chunky drawcord | Double layer hood with coverseamed drawcord channel | Herringbone neck tape | Kangaroo pocket with bartacks

SWEAT SHIRTS & HOODED JACKET (SWEAT SHIRTS)



JustHoods®
ALWDIS



JH013 | JH013

Superbright Hoodie

80% Cotton / 20% Polyester, Hood Lining: 80% Polyester / 20% Cotton
S, M, L, XL, XXL
280 /m²

Just Hoods

HEATHER GREY/ELECTRIC PINK	HOT PINK/ELECTRIC YELLOW	JET BLACK/ELECTRIC GREEN
OXFORD NAVY/ELECTRIC ORANGE	PURPLE/ELECTRIC GREEN	SAPPHIRE BLUE/ELECTRIC YELLOW

Twin needle stitching detailing | Double fabric hood with contrast inner in electric colours | Contrast flat lace drawcords | Kangaroo pouch pocket | Brushed inner fleece | Ribbed cuff and hem | WRAP certified | Simple tear-out label makes it perfect for rebranding



ROLY®



RY1067 | SU1067

Urban Hooded Sweatshirt

50% Polyester / 50% Cotton (Heather Grey: 55% Cotton / 40% Polyester / 5% Viscose)
XS, S, M, L, XL, XXL, 3XL
280 g/m²

Roly

BLACK 02/HEATHER GREY 58	BOTTLE GREEN 56/HEATHER GREY 58	GARNET RED 57/HEATHER GREY 58
HEATHER GREY 58/BLACK 02	KELLY GREEN 20/WHITE 01	LIGHT PINK 48/HEATHER GREY 58
NAVY BLUE 55/HEATHER GREY 58	RED 60/BLACK 02	ROYAL BLUE 05/WHITE 01
SKY BLUE 10/WHITE 01	WHITE 01/NAVY BLUE 55	

Roughened inside | Hood inside (Single Jersey), drawstring and metal eyelets in contrasting colour | Neckband with herringbone pattern | Kangaroo pocket | 1x1 rib knit and spandex cuffs and hem | Tear-out label

ROLY®



RY1068 | SU1068

Urban Woman Hooded
Sweatshirt

50% Polyester / 50% Cotton (Heather Grey: 55% Cotton / 40% Polyester / 5% Viscose)
S, M, L, XL, XXL
280 g/m²

Roly

BLACK 02/HEATHER GREY 58	FUCHSIA 40/PURPLE 71
HEATHER GREY 58/BLACK 02	KELLY GREEN 20/WHITE 01
LIGHT PINK 48/HEATHER GREY 58	NAVY BLUE 55/HEATHER GREY 58
RED 60/BLACK 02	ROYAL BLUE 05/WHITE 01
SKY BLUE 10/WHITE 01	WHITE 01/NAVY BLUE 55

Roughened inside | Slim-fit | Hood inside (Single Jersey), drawstring and metal eyelets in contrasting colour | Neckband with herringbone pattern | Kangaroo pocket | Cuffs and hem with 1x1 rib knit and spandex | Cuffs with thumb opening | Tear-out label



SOL'S
the fair spirit



NEW
COLOUR

L01714 | 01714 **Stone Sweat**

50% Cotton / 50% Polyester

XS, S, M, L, XL, XXL, 3XL

260 g/m²

SOL'S

BLACK	CHARCOAL MELANGE	FRENCH NAVY
GREY MELANGE	KELLY GREEN	RED
ROYAL BLUE	WHITE	

Unisex | Set-in sleeves | 2 kangaroo pockets | Hood with tone-on-tone drawcord | Straight cut | Cut and sewn | Brushed fleece | Ribbed bottom and cuffs

SWEAT SHIRTS & HOODED JACKET (SWEAT JACKETS)



F408 | 62-150-0 **Ladies Lightweight Hooded Sweat Jacket**

80% Cotton / 20% Polyester
XS, S, M, L, XL, XXL
240 g/m²

Fruit of the Loom

AZURE BLUE	BLACK	BURGUNDY
DEEP NAVY	FUCHSIA	HEATHER GREY
KELLY GREEN	LIGHT GRAPHITE (SOLID)	ORANGE
RED	ROYAL BLUE	WHITE

Lightweight unbrushed fleece | Raglan sleeves | Hood with self-coloured flat draw cord | Covered zip for enhanced printability | Shaped side seams for a feminine fit | Two front pouch pockets | Waist and cuff in cotton/Lycra® rib

F407 | 62-144-0 **Lightweight Hooded Sweat Jacket**

80% Cotton / 20% Polyester
S, M, L, XL, XXL
240 g/m²

Fruit of the Loom

AZURE BLUE	BLACK	BURGUNDY
DEEP NAVY	FUCHSIA	HEATHER GREY
KELLY GREEN	LIGHT GRAPHITE (SOLID)	ORANGE
RED	ROYAL BLUE	WHITE

Lightweight unbrushed fleece | Raglan sleeves | Hood with self-coloured flat draw cord | Covered zip for enhanced printability | Two front pouch pockets | Waist and cuff in cotton/Lycra® rib

BY088 | BY088 **Ladies Merch Zip Hoody**

65% Cotton / 35% Polyester
XS, S, M, L, XL, XXL, 3XL, 4XL, 5XL
250 g/m²

Build Your Brand

BLACK

Soft cotton blend | Slightly tailored cut | Metal zipper | Patch front pocket



Just Hoods
RWD®



JH050 | JH050 **Zoodie**

80% Cotton / 20% Polyester
S (36), M (40), L (44), XL (48), XXL (52), 3XL (56), 4XL (60), 5XL (64)
280 g/m²

Just Hoods

S, M, L, XL, XXL, 3XL, 4XL, 5XL		
HEATHER GREY	JET BLACK	NEW FRENCH NAVY

S, M, L, XL, XXL		
ARCTIC WHITE	ASH (HEATHER)	BLACK SMOKE
BOTTLE GREEN	BURGUNDY	CHARCOAL (HEATHER)
FIRE RED	FOREST GREEN	HAWAIIAN BLUE
HOT PINK	KELLY GREEN	MUSTARD
ORANGE CRUSH	OXFORD NAVY	PURPLE
RED HOT CHILLI	ROYAL BLUE	SAPPHIRE BLUE
STEEL GREY (SOLID)	STORM GREY (SOLID)	SUN YELLOW

Double fabric hood | Ribbed cuff and hem | Self-coloured cords | Covered main zip with self-fabric | Brushed inside | Twin needle stitching detailing | Kangaroo pouch pocket | Brushed inner fleece | Simple tear-out label makes it perfect for rebranding



Just Hoods
RWD®



JH055 | JH055 **Girlie Zoodie**

80% Cotton / 20% Polyester
XS, S, M, L, XL
280 g/m²

Just Hoods

ARCTIC WHITE	FIRE RED	HAWAIIAN BLUE
HEATHER GREY	HOT PINK	JET BLACK
NEW FRENCH NAVY	PURPLE	SAPPHIRE BLUE

Covered main zip with self-fabric | Brushed inside | Twin needle stitching detailing | Brushed inner fleece | Kangaroo pouch pocket | Ribbed cuff and hem | Girlie fit | Full zip hoodie | Worldwide Responsible Accredited Production (WRAP) certified production | Simple tear out label makes it perfect for rebranding



BY085 | BY085 **Merch Zip Hoody**

65% Cotton / 35% Polyester
XS, S, M, L, XL, XXL, 3XL, 4XL, 5XL
250 g/m²

Build Your Brand

BLACK

Simple and sporty | Metal zipper | Wide ribbed cuffs | Patch front pocket | Soft cotton blend



miners
mate

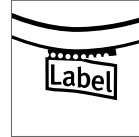

MY710 | MY710 **my mate - Men's Zip Hoody**

80% Cotton / 20% Polyester (Heather Colours: 60% Cotton / 40% Polyester), (Heather Grey: 85% Cotton / 15% Viscose)

S, M, L, XL, XXL, 3XL

300 g/m²

Miners mate

BLACK/HEATHER BLACK	BURGUNDY/HEATHER BURGUNDY
GREY SOLID/HEATHER GREY	HEATHER GREY/GREY SOLID
NAVY/HEATHER NAVY	OLIVE/HEATHER OLIVE

Ring-spun cotton | Modern fit | Three-piece, double-layer hood for improved wearer comfort | Flat cord in same colour | Metal zip fastener | Two side pockets with zipper | 2x1 rib-knit | Neck-tape | Raglan sleeves | Side seams | Neutral size-label in collar, placed to the side | Removable miners mate label | Pre-shrunk | Enzyme and silicone washed



miners
mate



MY720 | MY720 **my mate - Ladies' Zip Hoody**

80% Cotton / 20% Polyester (Heather Colours: 60% Cotton / 40% Polyester), (Heather Grey: 85% Cotton / 15% Viscose)

XS, S, M, L, XL, XXL

300 g/m²

Miners mate

BLACK/HEATHER BLACK	BURGUNDY/HEATHER BURGUNDY
GREY SOLID/HEATHER GREY	HEATHER GREY/GREY SOLID
NAVY/HEATHER NAVY	OLIVE/HEATHER OLIVE

Ring-spun cotton | Modern fit | Three-piece, double-layer hood for improved wearer comfort | Flat cord in same colour | Metal zip fastener | Two side pockets with zipper | 2x1 rib-knit | Neck-tape | Raglan sleeves | Side seams | Neutral size-label in collar, placed to the side | Removable miners mate label | Pre-shrunk | Enzyme and silicone washed

SWEAT SHIRTS & HOODED JACKET (SWEAT JACKETS)



JHK
T-SHIRT

JHK422 | SWUAHOOD Hooded Sweater

60% Polyester / 40% Cotton

XS, S, M, L, XL, XXL

290 g/m²

JHK

BLACK	GREY MELANGE	KELLY GREEN
KHAKI	MUSTARD	NAVY
RED	ROYAL BLUE	WHITE

Hooded Sweater | Matched colour drawcord | Full zip | Kangaroo pocket | 1x1 rib with lycra in cuffs and waistband



JHK
T-SHIRT

JHK401 | SWRAFUZIP Full Zip Sweatshirt

60% Polyester / 40% Cotton

S, M, L, XL, XXL

290 g/m²

JHK

BLACK	CARDINAL	CHARCOAL
DENIM	GREY MELANGE	KHAKI
NAVY	RED	WHITE

Full zip cover and side pockets | 1x1 lycra rib in cuffs and waistband



nath



NH400 | TIBET Men's Hooded Sweat Jacket Tibet

100% Polyester

M, L, XL, XXL

290 g/m²

Nath

BLACK	DEEP NAVY	GREY MELANGE
RED	WHITE	

Two-ply hood with matching colour wide drawstring | Polyester cotton touch | Medium fit | Kangaroo pouch | Set-in sleeves | Matching colour halter neck | Elastic cuffs | Concealed zipper to improve printability



Just Hoods
RWD



JH058 | JH058 Heather Zoodie

52% Cotton / 48% Polyester

XS, S, M, L, XL, XXL

225 g/m²

Just Hoods

BLACK HEATHER	GREY HEATHER	NAVY HEATHER
PURPLE HEATHER	RED HEATHER	

Double fabric hood with contrast white drawcords | Twin needle stitching detailing | Brushed inner fleece | Kangaroo pouch pocket | Slim fit | Lightweight full zip hoodie with white zip | Ribbed cuff and hem | Soft feel lightweight fabric | Simple tear-out label makes it perfect for rebranding



Just Hoods
RWD



JH047 | JH047 Fresher Full Zip Sweat

80% Cotton / 20% Polyester

S, M, L, XL, XXL

280 g/m²

Just Hoods

BURGUNDY	CHARCOAL (HEATHER)	FIRE RED
HEATHER GREY	JET BLACK	NEW FRENCH NAVY
ROYAL BLUE	SAPPHIRE BLUE	

Full covered zip | Front pockets | Metal YKK zipper and puller | Brushed inner fleece | Ribbed cuffs and hem | Simple tear-out label makes it perfect for rebranding



Just Hoods
RWD



JH041 | JH041 College Jacket

80% Cotton / 20% Polyester

XS, S, M, L, XL, XXL

280 g/m²

Just Hoods

FIRE RED	HEATHER GREY	JET BLACK
OXFORD NAVY		

Knitted collar, cuffs and waistband with stripe details | Press-stud closure | Welt pockets | Hanging loop at back neck | Taped back neck | White coloured studs | Brushed inner fleece | Soft cotton faces fabric | Simple tear out label makes it perfect for rebranding



JAMES & NICHOLSON

**JN616 | JN616 Ladies' Checked Blouse**

100% Cotton
XS, S, M, L, XL, XXL
100 g/m²

James+Nicholson

BLACK/WHITE	BORDEAUX/WHITE	DARK ORANGE/BLUE/ORANGE/WHITE
DARK ORANGE/WHITE	FOREST GREEN/WHITE	GLACIER BLUE/WHITE
GREEN/WHITE	NAVY/RED/NAVY/WHITE	NAVY/WHITE
PURPLE/WHITE	RED/WHITE	ROYAL/BLUE/GREEN/WHITE
ROYAL/WHITE	TURQUOISE/WHITE	

Fashionable checked shirt with uni-coloured insets on collar and cuff | High-quality poplin fabric, easy to iron thanks to easy-care finish | Rounded hem | Waisted, feminine cut



JAMES & NICHOLSON

**JN617 | JN617 Men's Checked Shirt**

100% Cotton
S, M, L, XL, XXL, 3XL
100 g/m²

James+Nicholson

BLACK/WHITE	BORDEAUX/WHITE	DARK ORANGE/BLUE/ORANGE/WHITE
DARK ORANGE/WHITE	FOREST GREEN/WHITE	GLACIER BLUE/WHITE
GREEN/WHITE	NAVY/RED/NAVY/WHITE	NAVY/WHITE
RED/WHITE	ROYAL/BLUE/GREEN/WHITE	ROYAL/WHITE
TURQUOISE/WHITE	WHITE/BLUE/YELLOW/WHITE	

Fashionable checked shirt with uni-coloured insets on collar and cuff | High-quality poplin fabric, easy to iron thanks to easy-care finish | Classic fit, slightly waisted, breast pocket, yokes at the back seam | Rounded hem

**BY031 | BY031 Checked Flannel Shirt**

100% Cotton
S, M, L, XL, XXL
120 g/m²

Build Your Brand

BLACK/RED	BLACK/WHITE
-----------	-------------

Flannel made of 100% cotton | Neutral sizelabel without branding, neckprint possible | Fashionable checked pattern | Two breast pockets

**E6910 | 6910 Men's Oxford Shirt Long Sleeve**

60% Cotton / 40% Polyester
S, M, L, XL, XXL, 3XL, 4XL, 5XL
125 g/m²

Promodoro

CHARCOAL(SOLID)	PINK	SKY
WHITE		

Kent collar | Button facing with tone-on-tone buttons | Double back yoke | Rounded hem | Neutral size label | Adjustable 2-button cuff (sports cuff) | Arm slot with button | Separate breast pocket | Easy-care blended fabric | Easy-care gear | 60°C washable | Spare button

**E6915 | 6915 Women's Oxford Shirt Long Sleeve**

60% Cotton / 40% Polyester
XS, S, M, L, XL, XXL, 3XL
125 g/m²

Promodoro

CHARCOAL(SOLID)	PINK	SKY
WHITE		

Kent collar | Button facing with tone-on-tone buttons | Double back yoke | Rounded hem | Neutral size label | Adjustable 2-button cuff (sports cuff) | Arm slot with button | Separate breast pocket | Darts front and back | Easy-care blended fabric | Easy-care gear | 60°C washable | Spare button



SOL'S
the fair spirit

L411 | 90010 **Women's V Neck Sweater Galaxy**

49% Cotton / 49% Acrylic / 2% Polyamide
XS, S, M, L, XL, XXL

SOL'S

BLACK MEDIUM GREY (SOLID) NAVY RED

Rib cuffs and bottom | Fitted cut

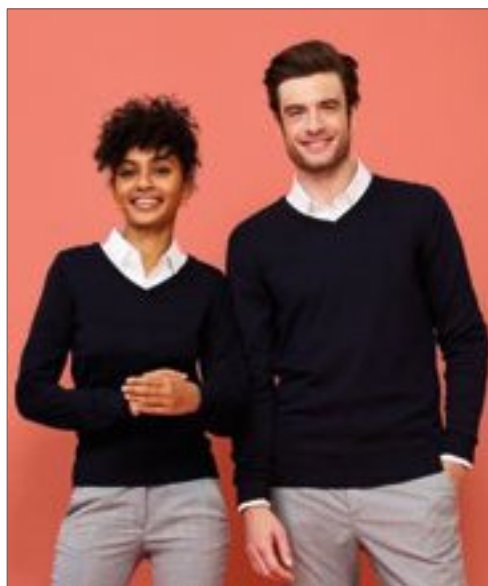

SOL'S
the fair spirit

L410 | 90000 **Men's V Neck Sweater Galaxy**

49% Cotton / 49% Acrylic / 2% Polyamide
S, M, L, XL, XXL, 3XL

SOL'S

BLACK MEDIUM GREY (SOLID) NAVY RED

Rib cuffs and bottom



BURNSIDE

BU9203 | 9203 **Buffalo Plaid Woven Shirt**

55% Cotton / 45% Polyester
S, M, L, XL, XXL, 3XL
96 g/m²

Burnside

BLACK - BLUE (CHECKED) BLACK - WHITE (CHECKED) GREY - WHITE (CHECKED)
RED - BLACK (CHECKED)

2 chest pockets, button flaps | Front stitching and on yoke | Hem sleeves | Chain stitch hem on sweep



RUSSELL SINCE 1920
COLLECTION

Z717F | R-717F **Ladies' Crew Neck Knitted Pullover**

50% Cotton / 50% Acrylic
XXS, XS, S, M, L, XL, XXL, 3XL, 4XL
275 g/m²

Russell Collection

BLACK CHARCOAL MARL CRANBERRY MARL
DENIM MARL FRENCH NAVY

Classic fit | Contemporary styling | Crew neck long sleeved pullover | Elastane on ribbed cuffs and waistband trim to retain shape and smart appearance | Fully fashioned | Quick to dry and easy-care



RUSSELL SINCE 1920
COLLECTION

Z717M | R-717M **Men's Crew Neck Knitted Pullover**

50% Cotton / 50% Acrylic
XXS, XS, S, M, L, XL, XXL, 3XL, 4XL
275 g/m²

Russell Collection

BLACK CHARCOAL MARL CRANBERRY MARL
DENIM MARL FRENCH NAVY

Classic fit | Contemporary styling | Crew neck long sleeved pullover | Elastane on ribbed cuffs and waistband trim to retain shape and smart appearance | Fully fashioned | Quick to dry and easy-care

BESTSELLER

PREMIER[®]
**PW300 | PR300 Ladies' Poplin Long Sleeve Blouse**

65% Polyester / 35% Cotton

34 (XXS/6), 36 (XS/8), 38 (S/10), 40 (M/12), 42 (L/14), 44 (XL/16), 46 (XXL/18), 48 (3XL/20), 50 (4XL/22), 52 (5XL/24), 54 (6XL/26)

White 115 g/m², Coloured 105 g/m²

Premier Workwear

AQUA	AUBERGINE	BLACK	BOTTLE
BROWN	BURGUNDY	DARK GREY	EMERALD
HOT PINK	KHAKI	LIGHT BLUE	LILAC
LIME	MID BLUE	NATURAL	NAVY
ORANGE	PINK	PURPLE	RED
RICH VIOLET	ROYAL	SAPPHIRE	SILVER
STEEL	SUNFLOWER	TURQUOISE	WHITE

Easy care | Rounded bottom hem | Pearlescent buttons on white shirt, self-colour buttons on black | Double buttons on cuff | WRAP certified

PW200 | PR200 Men's Poplin Long Sleeve Shirt

65% Polyester / 35% Cotton

37 (14H), 38 (15), 39,5 (15H), 41 (16), 42 (16H), 43 (17), 44,5 (17H), 46 (18), 47 (18H), 48 (19), 50 (20), 52 (21), 54 (22)

105 g/m²

Premier Workwear

37, 38, 39,5, 41, 42, 43, 44,5, 46, 47, 48, 50, 52, 54
BLACK WHITE

37, 38, 39,5, 41, 42, 43, 44,5, 46, 47, 48

AQUA	AUBERGINE	BOTTLE	BROWN
BURGUNDY	DARK GREY	EMERALD	HOT PINK
KHAKI	LIGHT BLUE	LILAC	LIME
MID BLUE	NATURAL	NAVY	ORANGE
PINK	PURPLE	RED	RICH VIOLET
ROYAL	SAPPHIRE	SILVER	STEEL
SUNFLOWER	TURQUOISE		

Left breast open mitred pocket | Easy care | Long sleeves with button fastened cuffs | WRAP certified



SW700 | SW700 **Full Zip Fleece Jacket**

100% Polyester
S, M, L, XL, XXL
300 g/m²

Starworld

BLACK	BRIGHT RED	CHARCOAL	DEEP ROYAL
NAVY BLUE			

Anti-pilling fleece | Cadet collar | Self colour concealed front and pocket zips | Adjustable drawcord in hem | SEDEX audited



SW750 | SW750 **Ladies' Full Zip Fleece Jacket**

100% Polyester
S, M, L, XL
300 g/m²

Starworld

BLACK	BRIGHT RED	CHARCOAL	NAVY BLUE
-------	------------	----------	-----------

Anti-pill fleece | Fitted shape | Cadet collar | Self colour concealed front zip | SEDEX audited



SW770 | SW770 **Zip Neck Fleece**

100% Polyester
S, M, L, XL, XXL
300 g/m²

Starworld

BLACK	BRIGHT RED	CHARCOAL	NAVY BLUE
-------	------------	----------	-----------

Anti-pill fleece | Cadet collar | Self colour concealed front and pocket | Adjustable drawcord in hem | SEDEX audited



BESTSELLER

JHK
T-SHIRT



JHK800 | FLRA300 **Men Fleece Jacket**

100% Polyester
XS, S, M, L, XL, XXL
300 g/m²

JHK

AQUA	BLACK	BURGUNDY	FOREST GREEN
GRAPHITE	GREY MELANGE	KELLY GREEN	LIME
NAVY	OFF WHITE	ORANGE	PURPLE
RED	ROYAL BLUE	SAND	SKY

Full zip and side pocket | Micro fleece with anti-pill finishing | Drawstring with stoppers

JAMES &
NICHOLSON



JN782 | JN782 **Men's Fleece Jacket**

100% Polyester
S, M, L, XL, XXL, 3XL, 4XL
280 g/m²

James+Nicholson

BLACK	BROWN	DARK GREEN	DARK GREY (SOLID)
LIME GREEN	NAVY	RED	ROYAL
TURQUOISE	WHITE		

Easy care anti-pilling micro fleece | 2 zipped side pockets | Tear off!® - Label

JN781 | JN781 **Ladies' Fleece Jacket**

100% Polyester
XS, S, M, L, XL, XXL, 3XL
280 g/m²

James+Nicholson

BLACK	BROWN	DARK GREEN	DARK GREY (SOLID)
LIME GREEN	NAVY	RED	ROYAL
TURQUOISE	WHITE		

Easy care anti-pilling micro fleece | 2 zipped side pockets | Tear off!® - Label | Lightly waisted





SOL'S
the fair spirit



SOL'S
the fair spirit

L02093 | 02093 **Men's Plain Fleece Jacket Norman**

100% Polyester

S, M, L, XL, XXL, 3XL, 4XL, 5XL

White, Coloured 220 g/m²

SOL'S

BLACK CHARCOAL GREY (SOLID) NAVY RED

High zip collar | 2 zip pockets | Tear Away Label

L02094 | 02094 **Women's Plain Fleece Jacket Norman**

100% Polyester

S, M, L, XL, XXL, 3XL

White, Coloured 220 g/m²

SOL'S

BLACK CHARCOAL GREY (SOLID) NAVY RED

High zip collar | 2 zip pockets | Tear Away Label



Stedman®
collection

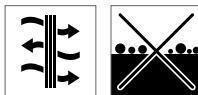

S5030 | ST5030 **Fleece Jacket**

100% Polyester

S, M, L, XL, XXL

220 g/m²

Stedman®

BLACK OPAL BLUE MIDNIGHT GREY STEEL (SOLID) HAWAII BLUE
KIWI GREEN SCARLET RED

Warm and soft with great heat-insulating properties | Micro fleece with anti-pilling treatment | Side panels | Stand-up collar | Both sides brushed | Tone-on-tone zipper with storm flap | Two pockets | Breathable | Adjustable hem | Polyester twill neck tape | Half-moon | washable at 40°C | Normal Fit



Stedman®
collection

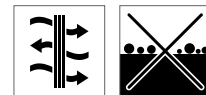

S5100 | ST5100 **Fleece Jacket Women**

100% Polyester

S, M, L, XL

220 g/m²

Stedman®

BLACK OPAL BLUE MIDNIGHT CUPCAKE PINK SCARLET RED

Micro fleece with anti-pilling treatment, warm and soft with great heat-insulating properties | Stand-up collar | Tone-on-tone zipper with storm flap | Half-moon | Both sides brushed | Two pockets | Polyester twill neck tape | Breathable | Side seams | Washable at 40°C | Normal Fit



SOL'S
the fair spirit



L01697 | 01697 Janeiro Short

100% Polyester

XS/S (0), M/L (1), XL/XXL (2)

130 g/m²

SOL'S

BLACK	CARIBBEAN BLUE	NEON CORAL	NEON GREEN
NEON YELLOW	WHITE		

Flat elasticated waistband with contrast drawcord | Contrast bias binding | Suitable for dye sublimation



SOL'S
the fair spirit

L233 | 01175 Men's Short June

80% Cotton / 20% Polyester

S, M, L, XL, XXL, 3XL

240 g/m²

SOL'S

BLACK	FRENCH NAVY	GREY MELANGE	ROYAL BLUE
WHITE			

Elasticated waistband | 2 side pockets



SOL'S
the fair spirit

L386 | 83030 Jogging Trousers Jogger

50% Cotton / 50% Polyester

XS, S, M, L, XL, XXL, 3XL

240 g/m²

SOL'S

BLACK	GREY MELANGE	NAVY
-------	--------------	------

Elasticated waist and bottom | 2 side pockets | 1 back patch pocket | Brushed fleece inside



ANVIL®



A73120 | 73120 Unisex Light Terry Jogger

60% Cotton / 40% Polyester

XS, S, M, L, XL, XXL, 3XL

186 g/m²

Anvil

BLACK	HEATHER GRAPHITE	HEATHER GREY
-------	------------------	--------------

High stitch density for smoother printing surface | Semi-fitted with side seam construction | Multi-needle waistband with exposed flatcord | Welt pockets | 1x1 rib spandex on legs cuffs | TearAway label

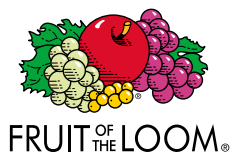

F485 | 64-046-0

Unisex Lightweight Cuffed Jog Pants

80% Cotton / 20% Polyester

XS, S, M, L, XL, XXL

240 g/m²

Fruit of the Loom

BLACK **DEEP NAVY** **HEATHER GREY**

Unisex style | Elasticated waist with exposed self-coloured flat draw cord | Side pockets | Cotton/Lycra® rib cuffs



BESTSELLER

Just Hoods®
RWD®

JH072 | JH072

College Cuffed Jogpants

80% Cotton / 20% Polyester

S, M, L, XL, XXL

280 g/m²

Just Hoods

CHARCOAL (HEATHER)

HEATHER GREY

JET BLACK

NEW FRENCH NAVY

Cuffed leg opening | Elasticated waist with inner drawcord | Brushed inner fleece
| Side pockets | Simple tear out label makes it perfect for rebranding

Just Hoods®
RWD®

JH073 | JH073

Dropped Crotch Jogpants

80% Cotton / 20% Polyester

S, M, L, XL

280 g/m²

Just Hoods

HEATHER GREY

JET BLACK

NEW FRENCH NAVY

Drop crotch style jogpants | Slim fit | Ribbed cuffs | Front pockets with YKK zips
| Elasticated waistband with inner drawcords | Simple tear-out label makes it
perfect for rebranding | Soft cotton faced fabric creates ideal printing surface |
Worldwide Responsible Accredited Production (WRAP) certified production

BESTSELLER



FRUIT OF THE LOOM®
NEW
COLOUR

F480 | 64-026-0

Classic Elasticated Cuff Jog
Pants

80% Cotton / 20% Polyester (Dark Heather Grey: 60% Cotton / 40% Polyester)

S, M, L, XL, XXL

280 g/m² (Heather Grey: 260 g/m²)

Fruit of the Loom

BLACK

HEATHER GREY

DARK HEATHER GREY

NAVY

DEEP NAVY

Elasticated waist with draw cord | Side pockets | Elasticated cuffs

TROUSERS



JAMES & NICHOLSON



JN944 | JN944 Ladies' Vintage Pants

70% Cotton / 30% Polyester

XS, S, M, L, XL

290 - 300 g/m²

James+Nicholson

BLACK	DARK ORANGE	LIME GREEN	RED
TURQUOISE			

Combed Cotton | Trendy sweat pants | Super soft quality, inside roughened | Used Look with open roll hem edges | Straight, open legs | Comfortable wide waistband with elastane | 2 side pockets



JAMES & NICHOLSON



JN945 | JN945 Men's Vintage Pants

70% Cotton / 30% Polyester

S, M, L, XL, XXL

290 - 300 g/m²

James+Nicholson

BLACK	DARK ORANGE	LIME GREEN	NAVY
RED	TURQUOISE	WHITE	

Combed Cotton | Trendy sweat pants | Super soft quality, inside roughened | Used Look with open roll hem edges | Straight, open legs | Comfortable wide waistband with elastane | 2 side pockets



SOL'S
the fair spirit



L02917 | 02917 Jared Men Pants

98% Cotton / 2% Elastane, Padded pockets: 100% Cotton

38, 40, 42, 44, 46, 48, 50, 52

228 g/m²

SOL'S

BLACK	CREAMY DARK BLUE	FRENCH NAVY
-------	------------------	-------------

Satin: 98% Cotton / 2% Elastane | Front Italian pockets | Close-fitting cut | 2 back welt pockets | Ticket pocket | Belt loops



SOL'S
the fair spirit

L02918 | 02918 Jared Women Pants

98% Cotton / 2% Elastane, Padded pockets: 100% Cotton

36, 38, 40, 42, 44, 46

228 g/m²

SOL'S

BLACK	CREAMY DARK BLUE	FRENCH NAVY
-------	------------------	-------------

Satin: 98% Cotton / 2% Elastane | Front Italian pockets | Close-fitting cut | 2 back welt pockets | Ticket pocket | Belt loops



So
DENIM
by SHIRTS



SD050 | SD050 **Luke Fashion Jean**

98% Cotton / 2% Elastane
28, 30, 32, 34, 36, 38, 40 / Length: 31 (regular), 33 (long)
10oz

So Denim

FADED FASHION BLACK FADED FASHION INDIGO

Slim fit | Fashion fit | 5 pocket Styling | Fashion fading and whiskering | Creasing at thigh area | Subtle distressing at pockets | Self-fabric belt loops | 5 metal centre front zip | Metal rivet detail at pocket Corners | Twin needle stitching detail



So
DENIM
by SHIRTS



SD055 | SD055 **Sophia Fashion Jean**

98% Cotton / 2% Elastane
6 (34), 8 (36), 10 (38), 12 (40), 14 (42), 16 (44), 18 (46) / Length: 30 (regular), 32 (long)
10oz

So Denim

FADED FASHION BLACK FADED FASHION INDIGO

Skinny fit | Fashion fit | 5 pocket Styling | Fashion fading and whiskering | Creasing at thigh area | Subtle distressing at pockets | Self-fabric belt loops | 5 metal centre front zip | Metal rivet detail at pocket Corners | Twin needle stitching detail



DESIGNED BY
SF
WOMEN



STRETCH

SF600 | SK600 **Women's Skinni Jeans**

73% Cotton / 25% Polyester / 2% Elastane
26, 28, 30, 32, 34, 36 / Length: 32 (regular), 34 (long)

SF Women

BLACK

Tear-out label | Modern retail fit, 5 pocket styling | Plain metal trims with YKK zip fly | Twin-needle topstitching | Belt loops, with topstitching | Back yoke and modern higher waist for great fit | Garment washed for extra soft hand feel



DESIGNED BY
SF
MEN



STRETCH

SFM600 | SF600 **Men's Skinni Jeans**

73% Cotton / 25% Polyester / 2% Elastane
28, 30, 32, 34, 36, 38, 40 / Length: 32 (regular), 34 (long)

SF Men

BLACK

Tear-out label | Modern retail fit, 5 pocket styling | Plain metal trims with YKK zip fly | Twin-needle topstitching | Belt loops, with topstitching | Back yoke for great fit | Garment washed | 11.5 oz

KIDS WEAR (T-SHIRTS & POLO SHIRTS)



F130K | 61-023-0 Kids Iconic T

100% Cotton (Heather Grey: 97% Cotton / 3% Polyester), (Dark Heather Grey, Heather Navy, Heather Purple: 50% Cotton / 50% Polyester)

104, 116, 128, 140, 152, 164

White 145 g/m², Coloured 150 g/m²

Fruit of the Loom

AZURE BLUE	BLACK	DARK HEATHER GREY	DEEP NAVY
FOREST GREEN	FUCHSIA	HEATHER GREY	HEATHER NAVY
HEATHER PURPLE	KELLY GREEN	LIGHT GRAPHITE (SOLID)	NAVY
NEO MINT	RED	ROYAL BLUE	SUNFLOWER
WHITE	ZINC (SOLID)		

100% combed ringspun cotton | Soft hand feel | Fashion fit | Crew neck with 1x1 rib | Self-fabric back neck tape | New tear away back neck label



F131K | 61-025-0 Girls Iconic T

100% Cotton (Heather Grey: 97% Cotton / 3% Polyester), (Dark Heather Grey, Heather Navy, Heather Purple: 50% Cotton / 50% Polyester)

104, 116, 128, 140, 152, 164

White 145 g/m², Coloured 150 g/m²

Fruit of the Loom

AZURE BLUE	BLACK	DARK HEATHER GREY	DEEP NAVY
FOREST GREEN	FUCHSIA	HEATHER GREY	HEATHER NAVY
HEATHER PURPLE	KELLY GREEN	LIGHT GRAPHITE (SOLID)	LIGHT PINK
NEO MINT	PURPLE	RED	ROYAL BLUE
SUNFLOWER	WHITE	ZINC (SOLID)	

100% combed ringspun cotton | Soft hand feel | Girls fit with shaped side seams | Crew neck with 1x1 rib | Self-fabric back neck tape | New tear away back neck label



L150K | 11970 Kids` Regent 150

100% Cotton (Ash: 98% Cotton / 2% Viscose), (Grey Melange: 85% Cotton / 15% Viscose)

2 years (86-94 cm), 4 years (96-104 cm), 6 years (106-116 cm), 8 years (118-128 cm), 10 years (130-140 cm), 12 years (142-152 cm)

150 g/m²

SOL'S

APPLE GREEN	AQUA	ARMY	ASH (HEATHER)
ATOLL BLUE	DARK PURPLE	DEEP BLACK	DENIM
FRENCH NAVY	FUCHSIA	GOLD	KELLY GREEN
LEMON	MELANGE GREY	NAVY	ORANGE
ORCHID PINK	PALE PINK	RED	ROYAL BLUE
SAND	SKY BLUE	WHITE	

Reinforcing tape at neck | Elastane rib neckline | Cut and sewn (2-4 years) or tubular (from 6 years) | Semi-combed cotton



L190K | 11770 Kids` Imperial T-Shirt

100% Cotton

2 years (86-94 cm), 4 years (96-104 cm), 6 years (106-116 cm), 8 years (118-128 cm), 10 years (130-140 cm), 12 years (142-152 cm)

190 g/m²

SOL'S

AQUA	CHOCOLATE	DARK PURPLE	DEEP BLACK
FRENCH NAVY	GOLD	GREY MELANGE	KELLY GREEN
MEDIUM PINK	ORANGE	RED	SKY BLUE
WHITE			

Reinforcing tape at neck | Elastane rib neckline | Cut and sewn (2-6 years) or tubular (from 8 years)



GILDAN®



GILDAN®
Softstyle



G64000K | 64000B **Softstyle® Youth T-Shirt**

100% Cotton (Sport Grey: 90% Cotton / 10% Polyester)

XS (104/110), S (110/116), M (116/134), L (140/152), XL (164/174)

White 144 g/m², Coloured 153 g/m²

Gildan

XS, S, M, L, XL

BLACK	CHARCOAL (SOLID)	COBALT	CORNSILK
DAISY	DARK CHOCOLATE	HELICONIA	INDIGO BLUE
IRISH GREEN	KIWI	LIGHT PINK	MINT GREEN
NAVY	ORANGE	PURPLE	RED
ROYAL	SAND	SAPPHIRE	SPORT GREY (HEATHER)
WHITE			

XS, M, L, XL

LIGHT BLUE

Seamless twin needle 1,9 cm collar | Taped neck and shoulders | Side seam construction for sizes XS & S | Tubular construction for sizes M, L & XL | Twin needle sleeves and bottom hem | Tear away label and double-satin Label | Quarter-turned to eliminate Centre crease | CPSIA Tracking Label Compliant



JHK
T-SHIRT



JHK150k | TSRK150 **Kids' T-Shirt**

100% Cotton (Grey Melange: 85% Cotton / 15% Polyester), (Ash: 98% Cotton / 2% Polyester)

3/4, 5/6, 7/8, 9/11, 12/14 years

155 g/m²

JHK

ASH MELANGE	AZURE	BLACK	BOTTLE GREEN
BURGUNDY	DENIM	FUCHSIA	GOLD
GRAPHITE	GREY MELANGE	KELLY GREEN	LIGHT YELLOW
LIME	LIME STONE	NAVY	ORANGE
PEACH	PINK	PISTACHIO	PURPLE
RED	ROYAL BLUE	SKY	TURQUOISE
WARM RED	WHITE		

Kids short sleeve t-Shirt | Slide seams on body | Lycra rib neck | Double stitch on collar, sleeves and bottom | Shoulder to shoulder tape



nath



NH140K | K1 KIDS **Kids' T-Shirt**

100% Cotton

0/2, 3/4, 5/6, 7/8, 9/11, 12/14 years

165 g/m²

Nath

0/2, 3/4, 5/6, 7/8, 9/11, 12/14

BLACK	ORANGE	PINK	PISTACHIO
RED	ROYAL	SKY	TURQUOISE
WHITE	YELLOW		

3/4, 5/6, 7/8, 9/11, 12/14

BOTTLE GREEN	DARK GREY	DEEP NAVY	GREEN
GREY MELANGE	INDIGO BLUE		

Semi-combed cotton | Skinny ribbed collar | Round neck with matching colour halter neck | Hose goods



Stedman®
collection



S140K | ST2200 **Classic-T Kids**

100% Cotton (Grey Heather: 85% Cotton / 15% Viscose)

3XS (86/92), XXS (98/104), XS (110/116), S (122/128), M (134/140), L (146/152), XL (158/164)

155 g/m²

Stedman®

3XS (86/92), XXS, XS, S, M, L, XL

BLACK OPAL	BRIGHT ROYAL	LIGHT BLUE	NAVY BLUE
ORANGE	SCARLET RED	WHITE	

XS, S, M, L, XL

BLUE MIDNIGHT	DEEP BERRY	GREY HEATHER	KELLY GREEN
KIWI GREEN	OCEAN BLUE	SUNFLOWER YELLOW	SWEET PINK
YELLOW			

Ring-spun cotton | Taped shoulder-to-shoulder | Tubular fabric | Washable at 40°C

KIDS WEAR (T-SHIRTS & POLO SHIRTS)

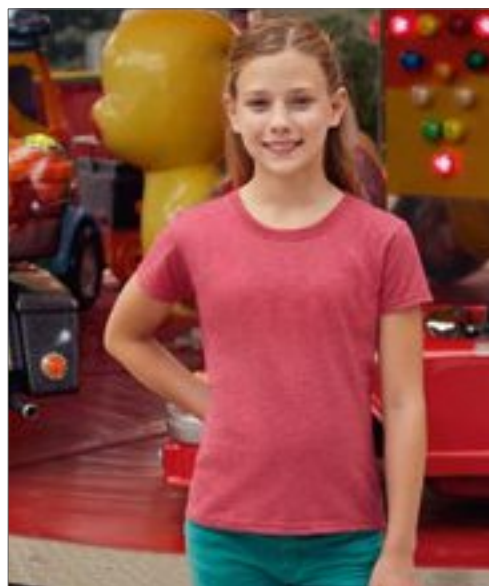

F110K | 61-019-0

Kids Original T

100% Cotton (Heather Grey: 97% Cotton / 3% Polyester)

104, 116, 128, 140, 152, 164

White 140 g/m², Coloured 145 g/m²

Fruit of the Loom

AZURE BLUE	BLACK	BOTTLE GREEN	BRICK RED
BURGUNDY	CLASSIC OLIVE	DEEP NAVY	FUCHSIA
HEATHER GREY	KELLY GREEN	LIGHT GRAPHITE (SOLID)	LIME
NAVY	ORANGE	PURPLE	RED
ROYAL BLUE	SKY BLUE	SUNFLOWER	WHITE
YELLOW			

Rib crew neck with self-fabric back neck tape | Fine knit gauge for enhanced printability

F288K | 61-005-0

Girls Valueweight T

100% Cotton (Heather Grey: 97% Cotton / 3% Polyester), (Vintage Heather Navy, Retro Heather Royal, Retro Heather Green, Vintage Heather Red, Dark Heather Grey: 50% Cotton / 50% Polyester)

104, 116, 128, 140, 152, 164

White 160 g/m², Coloured 165 g/m²

Fruit of the Loom

AZURE BLUE	BLACK	DARK GREY HEATHER	DEEP NAVY
FUCHSIA	HEATHER GREY	KELLY GREEN	LIGHT PINK
LIME	ORANGE	PURPLE	RED
RETRO HEATHER GREEN	RETRO HEATHER ROYAL	ROYAL BLUE	SKY BLUE
SUNFLOWER	VINTAGE HEATHER NAVY	VINTAGE HEATHER RED	WHITE

Crew neck with cotton/Lycra® rib | Self-fabric back neck tape | Girls fit with shaped side seams | Fine knit gauge for enhanced printability | ValueweightTs



F140K | 61-033-0

Kids Valueweight T

100% Cotton (Heather Grey: 97% Cotton / 3% Polyester), (Vintage Heather Navy, Retro Heather Royal, Retro Heather Green, Vintage Heather Red, Dark Heather Grey: 50% Cotton / 50% Polyester)

92, 98, 104, 116, 128, 140, 152, 164

White 160 g/m², Coloured 165 g/m²

Fruit of the Loom

92, 98, 104, 116, 128, 140, 152, 164

LIGHT PINK	NAVY	RED
ROYAL BLUE	SKY BLUE	SUNFLOWER
WHITE		

104, 116, 128, 140, 152, 164

AZURE BLUE	BLACK	BOTTLE GREEN
BURGUNDY	DARK GREY HEATHER	DEEP NAVY
FUCHSIA	HEATHER GREY	KELLY GREEN
LIME	NATURAL	ORANGE
PURPLE	RETRO HEATHER GREEN	RETRO HEATHER ROYAL
VINTAGE HEATHER NAVY	VINTAGE HEATHER RED	YELLOW

Crew neck with cotton/Lycra® rib | Self-fabric back neck tape | Fine knit gauge for enhanced printability





F240K | 61-007-0 **Kids Valueweight Long Sleeve T**

100% Cotton (Heather Grey: 97% Cotton / 3% Polyester), (Dark Heather Grey: 50% Cotton / 50% Polyester)

104, 116, 128, 140, 152, 164

White 160 g/m², Coloured 165 g/m²

Fruit of the Loom

BLACK	DARK GREY HEATHER	DEEP NAVY	HEATHER GREY
RED	ROYAL BLUE	WHITE	

Crew neck with cotton/Lycra® rib | Self-fabric back neck tape | Cotton/Lycra® rib cuff | Fine knit gauge for enhanced printability



F502K | 63-417-0 **Kids 65/35 Polo**

65% Polyester / 35% Cotton

104, 116, 128, 140, 152, 164

White 170 g/m², Coloured 180 g/m²

Fruit of the Loom

BLACK	BOTTLE GREEN	BURGUNDY	DEEP NAVY
HEATHER GREEN	HEATHER GREY	HEATHER RED	LIGHT PINK
NAVY	PURPLE	RED	ROYAL BLUE
SKY BLUE	SUNFLOWER	WHITE	

Two-button fused placket with self-coloured buttons | Guaranteed to perform at 60° wash | Reinforced shoulder seams and taped neckline



Z155K | R-155B-0 **Children's Slim T**

100% Cotton (Light Oxford: 93% Cotton / 7% Viscose)

90 (XS), 104 (S), 116 (M), 128 (L), 140 (XL), 152 (XXL), 164 (3XL)

White 140 g/m², Coloured 145 g/m²

Russell

APPLE	BLACK	BOTTLE GREEN
BRIGHT ROYAL	CANDY PINK	CLASSIC RED
CONVOY GREY (SOLID)	FRENCH NAVY	FUCHSIA
LIME	ORANGE	TURQUOISE
WHITE	YELLOW	

Combed, ringspun Cotton | Long slim fit; | Back neck tape; | 1x1 rib knit collar with top stitch; | Tubular construction (R-155B-0)



BESTSELLER



BCTK300 | TK300 T-Shirt Exact 150 / Kids

100% Cotton (Sport Grey: 85% Cotton / 15% Viscose), (Ash: 99% Cotton / 1% Viscose)

1/2 (86/92), 3/4 (98/104), 5/6 (110/116), 7/8 (122/128), 9/11 (134/146), 12/14 (152/164)

145 g/m²

B&C

1/2, 3/4, 5/6, 7/8, 9/11, 12/14

BLACK	GOLD	NAVY
ORANGE	RED	ROYAL BLUE
SKY BLUE	WHITE	

3/4, 5/6, 7/8, 9/11, 12/14

APRICOT	ASH (HEATHER)	ATOLL
AZURE	BOTTLE GREEN	BURGUNDY
DENIM	FUCHSIA	KELLY GREEN
LIGHT NAVY	SPORT GREY (HEATHER)	YELLOW

100% pre-shrunk ring-spun cotton | Exact 2-ply crew neck | 1x1 ribbed collar with elastane | Neck tape | Bottom and sleeve hems with double topstitching | Tubular construction | B&C Collection is member of the Fair Wear Foundation



BESTSELLER



BCTK301 | TK301 T-Shirt Exact 190 / Kids

100% Cotton (Ash: 99% Cotton / 1% Viscose)

3/4 (98/104), 5/6 (110/116), 7/8 (122/128), 9/11 (134/146), 12/14 (152/164)

185 g/m²

B&C

ASH (HEATHER)	BLACK	GOLD
INDIGO	KELLY GREEN	NAVY
ORANGE	PACIFIC GREY	PINK SIXTIES
RED	ROYAL BLUE	SKY BLUE
SORBET	SWIMMING POOL	WHITE

100% pre-shrunk ring-spun cotton | Exact 2-ply crew neck | 1x1 ribbed collar with elastane | Neck tape | Bottom and sleeve hems with double topstitching | Tubular construction | B&C Collection is member of the Fair Wear Foundation



ROLY



RY7129K | CA7129 Sublima Kids T-Shirt

100% Polyester
3/4, 5/6, 7/8, 9/10, 11/12 years
140 g/m²

Roly

WHITE 01

Short-sleeved | Round-neck | Collar trim in same material | Side seams | Polyester with cotton feel | Ideal for sublimation | Removable size sticker

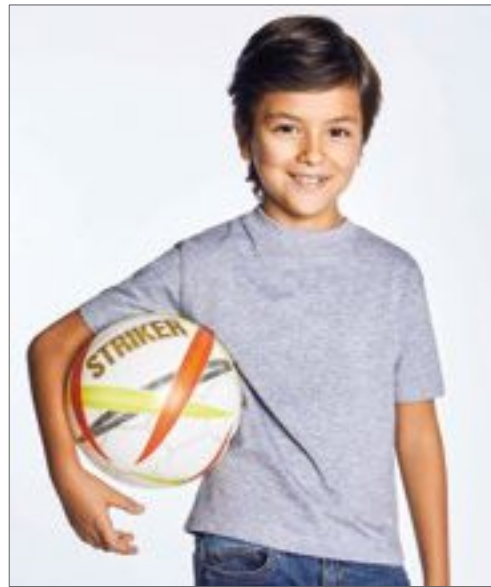

promodoro



E399 | 300/399 Kids' Premium-T

100% Cotton (Sports Grey: 85% Cotton / 15% Viscose)
92, 98, 104, 116, 128, 140, 152, 164
180 g/m²

Promodoro

BABY BLUE	BLACK	CHALK PINK	FIRE RED
GOLD	KELLY GREEN	NAVY	ORANGE
ROYAL	SPORTS GREY (HEATHER)	WHITE	WILD LIME

Ring-spun combed cotton | Double-needle stitching on collar, sleeves and bottom | Elastane rib collar | Neck tape | Single jersey | Tubular | Combed cotton



Stedman
collection



S510K | ST3200 Polo Kids

100% Cotton (Grey Heather: 85% Cotton / 15% Viscose)
XS (110/116), S (122/128), M (134/140), L (146/152), XL (158/164)
170 g/m²

Stedman®

BLACK OPAL	BRIGHT ROYAL	GREY HEATHER	NAVY BLUE
SCARLET RED	WHITE		

Ring-spun cotton | Single Jersey (Piqué-Look) | Neck tape | Two tone-on-tone buttons | No cuffs on sleeves | Side seams | Washable at 40°C



GILDAN



G8800K | 8800B DryBlend® Youth Jersey Polo

50% Cotton / 50% Polyester
S (116/128), M (140/152), L (164), XL (176)
White 193 g/m², Coloured 190 g/m²

Gildan

BLACK	NAVY	PURPLE	RED
ROYAL	SPORT GREY (HEATHER)	WHITE	

Quarter-turned to eliminate centre crease | Contoured welt collar | Clean finished placket with reinforced bottom box | 2 woodtone buttons | Twin needle bottom hem | Welt cuffs | Heat transfer label | CPSIA Tracking Label Compliant



SOL'S
the fair spirit

L02092 | 02092 **Kids` Zip Hoodie Stone**

50% Cotton / 50% Polyester
6 (106-116), 8 (118-128), 10 (130-140), 12 (142-152) years
260 g/m²

SOL'S

BLACK	FLASH PINK	FRENCH NAVY	GREY MELANGE
KELLY GREEN	RED	SLATE BLUE	

Set-in sleeves | 2 kangaroo pockets | Hood | Ribbed cuffs and bottom | No label



Just Hoods
AWDis

JH050K | JH050J **Kids` Zoodie**

80% Cotton / 20% Polyester
3/4 (XS), 5/6 (S), 7/8 (M), 9/11 (L), 12/13 (XL)
280 g/m²

Just Hoods

ARCTIC WHITE	BABY PINK	BURGUNDY	FIRE RED
HAWAIIAN BLUE	HEATHER GREY	HOT PINK	JET BLACK
KELLY GREEN	NEW FRENCH NAVY	OXFORD NAVY	PURPLE
ROYAL BLUE	SAPPHIRE BLUE		

Full zip hoodie | Kangaroo pouch pockets | Brushed inner fleece | Twin needle stitching detailing | Ribbed cuff and hem | No drawcords - to comply with EU regulation | Worldwide Responsible Accredited Production (WRAP) certified production | Simple tear out label makes it perfect for rebranding



Just Hoods
AWDis

JH030K | JH030J **Kids` AWDIs Sweat**

80% Cotton / 20% Polyester
3/4 (XS), 5/6 (S), 7/8 (M), 9/11 (L), 12/13 (XL) years
280 g/m²

Just Hoods

ARCTIC WHITE	ASH (HEATHER)	BABY PINK
BOTTLE GREEN	BURGUNDY	CHARCOAL (HEATHER)
DEEP BLACK	FIRE RED	FOREST GREEN
HEATHER GREY	HOT PINK	JADE
JET BLACK	KELLY GREEN	LIME GREEN
NEW FRENCH NAVY	ORANGE CRUSH	OXFORD NAVY
PLUM	PURPLE	RED HOT CHILLI
ROYAL BLUE	SAPPHIRE BLUE	SKY BLUE
STORM GREY (SOLID)	SUN YELLOW	

Ring-spun cotton | Crew neck sweat | Set in sleeves | Taped neck | Stylish fit | Soft cotton faced fabric creates ideal printing surface | Brushed inner fleece | Simple tear-out label makes it perfect for rebranding | Twin needle stitching detailing | Ribbed collar, cuff and hem | Worldwide Responsible Accredited Production (WRAP) certified production





FRUIT OF THE LOOM®



F304NK | 62-039-0 Kids Classic Raglan Sweat

80% Cotton / 20% Polyester

104, 116, 128, 140, 152, 164

280 g/m² (Heather Grey: 260 g/m²)

Fruit of the Loom

BLACK	BOTTLE GREEN	BURGUNDY	DEEP NAVY
EMERALD	HEATHER GREEN	HEATHER GREY	HEATHER NAVY
HEATHER RED	HEATHER ROYAL	NAVY	PURPLE
RED	ROYAL BLUE	SUNFLOWER	

Single jersey back neck tape | Neck, waist and cuff in cotton/Lycra® rib



FRUIT OF THE LOOM®



F324K | 62-031-0 Kids Premium Set-In Sweat

70% Cotton / 30% Polyester

104, 116, 128, 140, 152, 164

280 g/m² (White, Heather Grey: 260 g/m²)

Fruit of the Loom

BLACK	BOTTLE GREEN	BURGUNDY	DEEP NAVY
HEATHER GREY	NAVY	RED	ROYAL BLUE
SKY BLUE	SUNFLOWER	WHITE	

Single jersey back neck tape | Neck, waist and cuff in cotton/elastane rib



FRUIT OF THE LOOM®



F430K | 62-009-0 Kids Lightweight Hooded Sweat

80% Cotton / 20% Polyester

116, 128, 140, 152, 164

240 g/m²

Fruit of the Loom

AZURE BLUE	BLACK	DEEP NAVY	FUCHSIA
HEATHER GREY	KELLY GREEN	ORANGE	PURPLE
RED	ROYAL BLUE	WHITE	

Lightweight unbrushed fleece | Raglan sleeves | Hood without draw cord, in-line with European childrenswear legislation | Front pouch pocket | Waist and cuff in cotton/Lycra® rib



FRUIT OF THE LOOM®



F401NK | 62-045-0 Classic Hooded Sweat Jacket Kids

80% Cotton / 20% Polyester

116, 128, 140, 152, 164

280 g/m² (Heather Grey: 260 g/m²)

Fruit of the Loom

AZURE BLUE	BLACK	BOTTLE GREEN	BURGUNDY
DEEP NAVY	FUCHSIA	HEATHER GREY	RED
ROYAL BLUE			

Double fabric hood without draw cord, in-line with European children's wear legislation | Single jersey back neck tape | Two front pouch pockets | Covered zip for enhanced printability | Waist and cuff in cotton/Lycra® rib



Z575NK | R-575B-0 Children's Hooded Sweatshirt

50% Cotton / 50% Polyester (Light Oxford: 53% Polyester / 47% Cotton)
104 (S), 116 (M), 128 (L), 140 (XL), 152 (XXL)

295 g/m²

Russell

BLACK	BOTTLE GREEN	BRIGHT ROYAL	BURGUNDY
CLASSIC RED	FRENCH NAVY	LIGHT OXFORD (HEATHER)	ORANGE
PURPLE	SKY	TURQUOISE	YELLOW

Combed ring-spun Cotton | Contemporary construction of shoulders, sleeves and hem | Straighter cut for contemporary look | Double layer hood | Herringbone neck tape | Kangaroo pocket with bartacks

Z762K | R-762B-0 Children's Classic Sweatshirt

50% Cotton / 50% Polyester (Light Oxford: 53% Polyester / 47% Cotton)
90 (XS), 104 (S), 116 (M), 128 (L), 140 (XL), 152 (XXL)

295 g/m²

Russell

BLACK	BOTTLE GREEN	BRIGHT RED	BRIGHT ROYAL
BURGUNDY	CLASSIC RED	FRENCH NAVY	LIGHT OXFORD (HEATHER)
PURPLE	SKY	WINTER EMERALD	

Brushed inside | Enhanced durability - strengthened seams on raglan shoulder and cuff | Enhanced comfort - herringbone back neck tape | SpotShield™ stain resistant coating for fabric protection | Fade resistant | Name label - can only make life easier! | 50% combed, ring-spun cotton / 50% polyester (Light Oxford: 53% polyester / 47% cotton)

GILDAN®



G18000K | 18000B Heavy Blend™ Youth Crewneck Sweatshirt

50% Baumwolle / 50% Polyester (Heather Sport Colours: 60% Polyester / 40% Cotton)

XS, S, M, L, XL

White 257 g/m², Coloured 271 g/m²

Gildan

BLACK	DARK HEATHER	FOREST GREEN
GARNET	GRAPHITE HEATHER	MAROON
NAVY	RED	ROYAL
SAFETY PINK	SPORT GREY (HEATHER)	WHITE

Set-in sleeves | 1x1 rib with elastane | Quarter-turned to eliminate centre crease | Twin-needle stitching at shoulder, armhole, neck, waistband and cuffs | CPSIA Tracking label compliant | Tear away label | Preshrunk fleece knit





RT37J | R037J

Junior Polartherm™ Bodywarmer

100% Polyester

XXS (3/4), XS (4/6), S (6/8), M (8/10)

330 g/m²

Result

NAVY	OXFORD GREY	RED
ROYAL		

Anti-pilling | Stretchy fit / Hard wearing / Easy care | Full front zip fastening | 2 Spacious side pockets with cotton lining | Decorative body yoke | Safety triangles incorporating 3M™ Scotchlite™ reflective materials | Unlined



RT37Y | R037Y

Youth Polartherm™ Bodywarmer

100% Polyester

L (10/12), XL (12/14)

330 g/m²

Result

NAVY	OXFORD GREY	RED
ROYAL		

Anti-pilling | Stretchy fit / Hard wearing / Easy care | Full front zip fastening | 2 Spacious side pockets with cotton lining | Decorative body yoke | Safety triangles incorporating 3M™ Scotchlite™ reflective materials | Unlined



JustHoods®
RWDiB



JH004K | JH004J

Kids' Electric Hoodie

80% Polyester / 20% Cotton

3/4 (XS), 5/6 (S), 7/8 (M), 9/11 (L), 12/13 (XL)

280 g/m²

Just Hoods

ELECTRIC GREEN	ELECTRIC ORANGE	ELECTRIC PINK
ELECTRIC YELLOW		

Ringspun Cotton | Vibrant eye-catching colours | No drawcords – to comply with EU regulation | Twin needle stitching detailing | Brushed inner fleece | Kangaroo pouch pocket | Ribbed cuff and hem | Worldwide Responsible Accredited Production (WRAP) certified production | Simple tear out label makes it perfect for rebranding



JustHoods®
RWDiB



JH001K | JH001J

Kids' Hoodie

80% Cotton / 20% Polyester

1/2 (XXS), 3/4 (XS), 5/6 (S), 7/8 (M), 9/11 (L), 12/13 (XL)

280 g/m²

Just Hoods

1/2, 3/4, 5/6, 7/8, 9/11, 12/13

AIRFORCE BLUE	ARCTIC WHITE	ASH (HEATHER)
BABY PINK	BOTTLE GREEN	BURGUNDY
CANDYFLOSS PINK	CHARCOAL (HEATHER)	DUSTY PINK
FIRE RED	FOREST GREEN	HAWAIIAN BLUE
HEATHER GREY	HOT PINK	JADE
JET BLACK	KELLY GREEN	LIME GREEN
NEW FRENCH NAVY	OLIVE GREEN	ORANGE CRUSH
OXFORD NAVY	PLUM	PURPLE
RED HOT CHILLI	ROYAL BLUE	SAPPHIRE BLUE
SKY BLUE	STORM GREY (SOLID)	SUN YELLOW

3/4, 5/6, 7/8, 9/11, 12/13

DEEP BLACK

Twin needle stitching detailing | Brushed inner fleece | Double fabric hood | Ribbed cuff and hem | No drawcords - to comply with EU regulation | Kangaroo pouch pocket | Simple tear out label makes it perfect for rebranding

KIDS WEAR (FLEECE & JACKETS)



SOL'S
the fair spirit



B&C
COLLECTION



L889K | 32300 **Kids` Windbreaker Surf**

100% Nylon

5/6 years (105-116 cm), 7/8 years (117-128 cm), 9/11 years (129-141 cm), 12/14 years (142-164 cm), 15/16 years (165-176 cm)

SOL'S

BLACK	FOREST GREEN	GOLD	NAVY
ORANGE	RED	ROYAL BLUE	

Nylon 210T | Hood folded away into collar | 2 outside zipped pockets | Secured inner drawstring at bottom | Opening with zip | In bag folding system, elasticated ties at waist | Ventilation eyelets

BCJK950 | JK950 **Jacket Sirocco / Kids**

100% Nylon

3/4 (98/104), 5/6 (110/116), 7/8 (122/128), 9/11 (134/146), 12/14 (152/164)

B&C

ATOLL	BLACK	BOTTLE GREEN	GOLD
NAVY	ORANGE	PURPLE	REAL GREEN
RED	ROYAL BLUE	ULTRA YELLOW	WHITE

100% Nylon taffeta | Full zip opening with zip pull | Hood concealed inside the collar | Fold-away jacket (K-Way system) in pocket with double slider zip | Adjustable bottom hem with 2 velcro tabs | B&C Collection is member of the Fair Wear Foundation



Stedman
collection

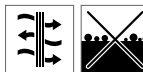

S5170K | ST5170 **Fleece Jacket Kids**

100% Polyester

S (122/128), M (134/140), L (146/152), XL (158/164)

220 g/m²

Stedman®

BLUE MIDNIGHT	HAWAII BLUE	KIWI GREEN
SCARLET RED		

Micro fleece with anti-pilling treatment, warm and soft with great heat-insulating properties | Both sides brushed | Half-moon | Polyester twill neck tape | Tone-on-tone zipper with storm flap | Breathable | Two pockets | Stand-up collar | Side seams | Washable at 40°C | Normal Fit



printwear®



X111K **Kids` Safety Vest**

100% Polyester

XS (120-140 cm), S (152-160 cm)

120 g/m²

SIGNAL ORANGE	SIGNAL YELLOW
---------------	---------------

Safety vest with reflective stripes | Packed in a handy bag | Velcro-closing on frontside | Two all-around reflective stripes | EN1150 Specification | To be worn over any garment | The manufacturer guarantees the reflective properties according to EN standard for 25 wash cycles!



printwear®



X218 **Kids` Safety Vest EN 1150**

100% Polyester

XS (120-140 cm), S (152-160 cm)

120 g/m²

SIGNAL ORANGE	SIGNAL YELLOW
---------------	---------------

Safety vest with reflective stripes for kids | EN1150 Specification | Individually packed in polybag | Velcro seal | The manufacturer guarantee the reflective properties according to EN standard for 25 wash cycles!



printwear®

C1750 Kids' Brushed Cap

100% Cotton
One Size



MB7010 | MB7010 5-Panel Kids' Cap

100% Cotton
One Size

Myrtle beach

BLACK	BLACK/NATURAL	BOTTLE GREEN
BOTTLE GREEN/NATURAL	BROWN	GREY
KHAKI	LIGHT BLUE	LIME GREEN
NATURAL	NAVY	ORANGE
PINK	PURPLE	RED
RED/NATURAL	ROYAL BLUE	WHITE
YELLOW		

Brushed cotton | 5 panel with reinforcement | Snap strap adjuster | Stichted air holes | 2-coloured with sandwich-binding

AQUA	BLACK	BURGUNDY
DARK BROWN	DARK GREEN	DARK GREY
DARK KHAKI	GOLD YELLOW	GOLD YELLOW/ROYAL/RED/NAVY
GREEN	LIGHT GREY	LIME GREEN
NAVY	ORANGE	PINK
ROYAL	SIGNAL RED	TURQUOISE
WHITE	YELLOW	

Heavy brushed Cotton | Velcro fastener | 4 embroidered ventilation holes | 6 decorative stitching lines on the peak | Low profile | Padded satin sweat band | Size: from the age of 4 | The Cap in Gold Yellow/Royal/Navvy additionally has a red segment



AT508 | KDSF Kid Start Five Cap

100% Cotton
One Size

Atlantis

BLACK	ECRU	LIGHT BLUE
NAVY	PINK	RED
ROYAL	WHITE	YELLOW

5 Panel Cap suitable for printing | Kids size 52 cm | 5 Panel shape | Structured frontpanel | Precurved visor | Velcro closure | 4 sewn eyelets | 6 Rows on visortions



Beechfield®
ORIGINAL HEADWEAR

CB645b | B645B Junior Vintage Snapback Trucker

100% Polyester
One Size

Beechfield

BLACK/WHITE	BRIGHT ROYAL/WHITE
CLASSIC RED/WHITE	FRENCH NAVY/WHITE
FUCHSIA/WHITE	LIME GREEN/WHITE
ORANGE/WHITE	SKY BLUE/WHITE
SUNFLOWER/WHITE	

5 panel design | Retro style Snapback size adjuster | Padded front panel and peak



Beechfield®
ORIGINAL HEADWEAR

CB10B | B10B Junior Original 5 Panel Cap

100% Cotton
One Size

Beechfield

BLACK	BOTTLE GREEN	BRIGHT RED
BRIGHT ROYAL	BURGUNDY	CLASSIC PINK
CLASSIC RED	EMERALD	FRENCH NAVY
FUCHSIA	GRAPHITE GREY	KELLY GREEN
LIME GREEN	ORANGE	PURPLE
SKY BLUE	SURF BLUE	WHITE
YELLOW		

100% Cotton Twill | Rip-Strip™ size adjuster | Child safe secure button | Stitched ventilation eyelets | 5 panel design | Pre-curved peak



printwear®

C506 Kids' Sports Cap

100% Cotton
One Size

BLACK	KHAKI	NAVY
ORANGE	RED	ROYAL BLUE
WHITE	YELLOW	

Brushed cotton | Elastic adjuster on back side | Decorating seams | 5 Panels



printwear®

C541K Original Cap for Kids

100% Cotton
One Size

BLACK	GREEN	NAVY BLUE
RED	ROYAL BLUE	WHITE
YELLOW		

5 panels made of 100 % cotton | Curved peak and cotton strap with metal buckle for closing | Head size approx. 48-58 cm



Result HEADWEAR

RH84J | RC084J Junior Boston Printers Cap

65% Polyester / 35% Cotton

One Size

260 g/m²

Result Headwear

BLACK	BOTTLE	BURGUNDY
KELLY	NAVY	ORANGE
RED	ROYAL	SKY
WHITE		

5 panel | Stitched eyelets | Tear release adjuster | Curved peak with 6 stitch lines | Seamless, stiffened front panel | Tear away Label | Recycled PU peak | Windproof | Breathable



ATLANTIS
infinite headwear

AT793 | KDBR Kid Brooklin Beanie

60% Cotton / 40% Polyester
One Size

CAMOUFLAGE	DARK GREY	FUCHSIA	GREEN FLUO
LIGHT GREY	NAVY		

Beanie | Oversize Beanie | Raw Edge | 6 stitchings



Beechfield
ORIGINAL HEADWEAR

CB45b | B45B Junior Original Cuffed Beanie

100% Acrylic
One Size

BLACK	BRIGHT ROYAL	CLASSIC RED	FLUORESCENT YELLOW
FRENCH NAVY	FUCHSIA		

100% Soft-Touch Acrylic | Double layer knit | Cuffed design for optimal decoration

BESTSELLER

SOL'S
the fair spirit**L118** | 00583**Babies Bodysuit
Bambino**

100% Cotton

3/6 months, 6/12 months, 12/18 months, 18/23 months

180 g/m²

SOL'S

APPLE GREEN	AQUA	BLACK
CORAL	FRENCH NAVY	FUCHSIA
MELANGE GREY	ORCHID PINK	WHITE

Collar, cuffs and crotch with snaring | 100% combed, ring-spun cotton | Cap sleeves | Stud fastening at crotch



X948 | ROM20 Bio Bodysuit Vest

100% Cotton

50-56, 62-68, 74-80

220 g/m²

Link Kids Wear

BABYBLUE	BABYPINK	BLACK	CHERRY
DEEP ROYAL	LIME GREEN	RED	WHITE

Narrow edge neck- and armholes | Envelope neck line | Perfect quality interlock | When not printed, washable at 60 degrees | Soft and elastic Interlock fabric | Body with three good quality snaps in same colour | Organic cotton & social standards, interlock



X946 | ROM40 Bio Bodysuit Short Sleeve

100% Cotton

50-56, 62-68, 74-80, 86-92

220 g/m²

Link Kids Wear

50-56, 62-68, 74-80, 86-92

CHERRY	DEEP ROYAL	HEATHER GREY
--------	------------	--------------

50-56, 62-68, 74-80

BABYBLUE	BABYPINK	BLACK	LIME GREEN
NATURAL	NAVY	RED	WHITE

Organic cotton & social standards | Short arm baby body suite with envelope neck line | Narrow edge neckline and armholes | When not printed, washable at 60 degrees

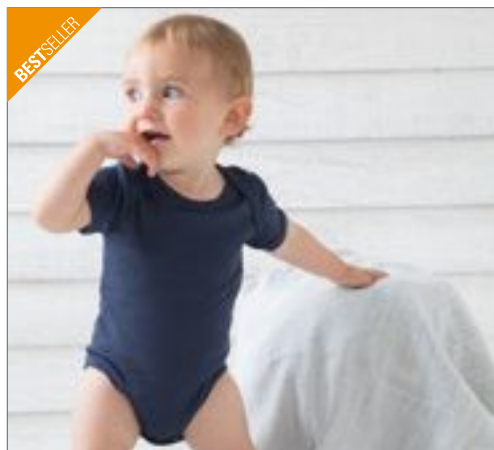

BABYBUGZ



BZ10 | BZ10 Baby Bodysuit

100% Cotton (Heather Grey Melange: 85% Cotton / 15% Viscose), (Mocha, Charcoal Grey Melange, Heather Blue: 60% Cotton / 40% Polyester)

0-3, 3-6, 6-12, 12-18, 18-24 months

200 g/m²

Babybugz

0-3 months, 3-6 months, 6-12 months, 12-18 months, 18-24 months

BLACK	WHITE
-------	-------

0-3 months, 3-6 months, 6-12 months, 12-18 months

BUBBLE GUM PINK	CAMOUFLAGE GREEN	CHARCOAL GREY MELANGE	COBALT BLUE
DUSTY BLUE	FUCHSIA	HEATHER BLUE	HEATHER GREY MELANGE
KELLY GREEN	LAVENDER	MINT	MOCHA
NAUTICAL NAVY	ORANGE	ORGANIC NATURAL	POWDER PINK
RED	SOFT YELLOW	SURF BLUE	

Combed, ring-spun cotton | Envelope neck opening | Narrow self-bound neck and sleeve ends | Self-colour nickel-free snap poppers to close at leg opening | Interlock | OCS certified | Black, Camouflage Green, Cobalt Blue, Fuchsia, Lavender, Mint, Orange, Organic Natural, Surf Blue & White: 100% organic cotton; Mocha, Charcoal Grey Melange, Heather Blue: 60% organic cotton / 40% polyester | OCS 100: all out of organic cotton, OCS Blended: Charcoal Grey Melange, Heather Blue, Mocha



BELLA+CANVAS



BL100B | 100B Baby Jersey Short Sleeve Onesie

100% Cotton (Athletic Heather: 90% Cotton / 10% Polyester), (Dark Grey Heather, Heather Columbia Blue, Heather Maroon, Heather Stone: 52% Cotton / 48% Polyester)

3-6, 6-12, 12-18, 18-24 months

Bella

ASPHALT (SOLID)	ATHLETIC HEATHER	BLACK	DARK GREY HEATHER
HEATHER COLUMBIA BLUE	HEATHER MAROON	HEATHER STONE	NAVY
PINK	TRUE ROYAL	WHITE	YELLOW

Combed and ring-spun cotton | Side-seamed | Tear-away label

NEW

larkwood 
Baby and Toddler Collection**LW650** | LW650 **Organic Sleepsuit**

100% Cotton

Newborn, 0/3, 3/6, 6/12, 12/18 months

160 g/m²

Larkwood

WHITE

Organic Cotton, Single Jersey | Long sleeved sleep-suit made in Organic Cotton | YKK Popper fastening on shoulder and around leg opening | Set in feet | Binding around neck and self fabric cuff on the sleeve



BEARDREAM®



BD781 | PBT22 **Piped Border Baby Bib Terry**

100% Cotton

22 x 27 cm

360 g/m²

Bear Dream

ACQUA (AQUA)	BLACK	BRILLIANT YELLOW (YELLOW)	DARK GREEN
GREEN	GREY	IVORY (BEIGE)	LEMON YELLOW
LIGHT GREY	LIGHT PINK	LIGHT VIOLET	MARINE BLUE (BLUE)
OCEAN BLUE	PAPRIKA RED (RED)	SAND	SKY
WHITE			

Terry | Piped around the edges | Thin, fluffy and soft | Absorbent fabric



X952 | BIB-11/13/14 **Baby Bib**

65% Polyester / 35% Cotton

One Size (28 x 24 cm)

240 g/m²



Link Kids Wear

WHITE/BABYBLUE	WHITE/BABYPINK	WHITE/WHITE
----------------	----------------	-------------

To tie | Heavy cotton | No frottier | Woven in 2/1 twill | Without imprint washable at 60°C



BABYBUGZ



BZ15 | BZ15 **Baby One Knot Hat**

100% Cotton (Heather Grey Melange: 85% Cotton / 15% Polyester)

One Size

200 g/m²

Babybugz

BLACK	BUBBLE GUM PINK	DUSTY BLUE
HEATHER GREY MELANGE	NAUTICAL NAVY	ORGANIC NATURAL
POWDER PINK	RED	WHITE

Combed, ring-spun cotton | Wide self-bound band at opening for comfort | Finished with single knot at top | Neutral size label for easy relabeling | Interlock | Organic Natural: 100% organic cotton | OCS 100: Organic Natural



X944 | BBH10 **Bio Baby Hat**

100% Cotton

One Size

220 g/m²

Link Kids Wear

BABYBLUE	BABYPINK	BLACK
CHERRY	DEEP ROYAL	HEATHER GREY
LIME GREEN	NATURAL	NAVY
RED	WHITE	

Perfect quality interlock | When not printed, washable at 60 degrees | Soft and elastic interlock fabric | Organic cotton & social standards, interlock



ARTG

AR819 | AR819 **Boyyz&Girllz® SUBLI-Me Poncho**

Outer: 100% Polyester, Inner: 100% Cotton

One Size

A&R

WHITE

Hooded bathing poncho | High-quality mix of polyester and inside terry cotton with a white hood | Ideal for printing with sublimation



AR821 | AR821 **Boyyz&Girzz® SUBLI-Me® All Over Bathrobe Hooded**

Outer: 100% Polyester, Inner: 100% Cotton
5-6 years (116-128), 7-8 years (128-140), 9-11 years (140-152), 12-14 years (152-164)

A&R

WHITE

Children's Bathrobe with hood | Outer: 100% Polyester so the robe can be fully printed in sublimation on the outside | Inside from the robe is made of 100% cotton



AR822 | AR822 **Babiezz® SUBLI-Me® All Over Bathrobe Hooded**

Outer: 100% Polyester, Inner: 100% Cotton
3-12 months (68-74), 12-24 months (80-92), 24-36 months (98-110)

A&R

WHITE

Baby Bathrobe with hood | Outer: 100% Polyester so the robe can be fully printed in sublimation on the outside | Inside from the robe is made of 100% cotton



BD782 | PBT75 **Piped Border Baby Towel With Hood Terry**

100% Cotton

75 x 75 cm

360 g/m²

Bear Dream

ACQUA (AQUA)	BLACK	BRILLIANT YELLOW (YELLOW)
DARK GREEN	GREEN	GREY
IVORY (BEIGE)	LEMON YELLOW	LIGHT GREY
LIGHT PINK	LIGHT VIOLET	MARINE BLUE (BLUE)
OCEAN BLUE	PAPRIKA RED (RED)	SAND
SKY	WHITE	

Terry | Towel with hood | Piped around the edges | Thin, fluffy and soft | Absorbent fabric

BEARDREAM®



BD783 | PBV100 **Piped Border Baby Towel With Hood Velour**

100% Cotton

100 x 100 cm

330 g/m²

Bear Dream

ACQUA (AQUA)	BLACK	BRILLIANT YELLOW (YELLOW)
DARK GREEN	GREEN	GREY
IVORY (BEIGE)	LEMON YELLOW	LIGHT GREY
LIGHT PINK	LIGHT VIOLET	MARINE BLUE (BLUE)
OCEAN BLUE	PAPRIKA RED (RED)	SAND
SKY	WHITE	

Velour | Towel with hood | Piped around the edges

BEARDREAM®



AR731 | 731.5 **PRINT-Me® Baby Hooded Towel**

100% Cotton

75 x 75 cm

A&R

LIGHT BLUE/LIGHT BLUE/LIGHT BLUE
LIGHT PINK/LIGHT PINK/LIGHT PINK
WHITE/ANTHRACITE GREY/ANTHRACITE GREY
WHITE/AQUA BLUE/AQUA BLUE
WHITE/FRENCH NAVY/FRENCH NAVY
WHITE/PINK/PINK
WHITE/WHITE/WHITE

Baby hooded towel with a corner where your logo / text can be printed or embroidered | 75 x 75 cm



AR732 | 732.5 **PRINT-Me® Baby Hooded Towel**

100% Cotton

100 x 100 cm

A&R

ANTHRACITE GREY	AQUA BLUE	BLACK
LIGHT BLUE	LIGHT PINK	MINT GREEN
PINK	WHITE	

Baby hooded towel with a corner where your logo / text can be printed or embroidered | 100 x 100 cm



SOL'S®
the fair spirit

BESTSELLER



L741 | 51000 **Unisex Fleeceweste Norway**

100% Polyester
XS, S, M, L, XL, XXL, 3XL, 4XL, 5XL
320 g/m² SOL'S

XS, S, M, L, XL, XXL, 3XL, 4XL, 5XL		
BLACK	NAVY	NEON YELLOW
XS, S, M, L, XL, XXL, 3XL		
BURGUNDY	CHARCOAL GREY (SOLID)	FIR GREEN
LIME	ORANGE	RED
ROYAL BLUE		

Anti-pilling | Polyester/elastane jersey bias binding |
3 zipped pockets, straight cut

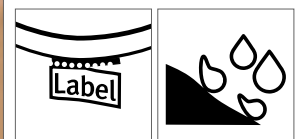

L02888 | 02888 Race Bodywarmer Women Softshell

Outer: 96% Polyester / 4% Elastane, Lining: 100% Polyester

S, M, L, XL, XXL

280 g/m²

SOL'S

BLACK **FRENCH NAVY** **PEPPER RED** **ROYAL BLUE**

Softshell 280 g/m²; 96% polyester / 4% elastane; 2 layers fleece lining: 100% polyester | 2 zip pockets | Longer back | Water-repellent | Warm and soft with his fleece backing | Tear-away

L02887 | 02887 Race Bodywarmer Men Softshell

Outer: 96% Polyester / 4% Elastane, Lining: 100% Polyester

S, M, L, XL, XXL, 3XL

280 g/m²

SOL'S

BLACK **FRENCH NAVY** **PEPPER RED** **ROYAL BLUE**

Softshell 280 g/m²; 96% polyester / 4% elastane; 2 layers fleece lining: 100% polyester | 2 zip pockets | Longer back | Water-repellent | Warm and soft with his fleece backing | Tear-away

VESTS, BODYWARMER & JACKETS (WAISTCOATS & BODYWARMERS)



RT94 | R094X **Promo Bodywarmer**

100% Polyester
S, M, L, XL, XXL, 3XL, 4XL

Result

S, M, L, XL, XXL, 3XL, 4XL

BLACK NAVY

S, M, L, XL, XXL, 3XL

RED ROYAL

Showerproof and windproof | Outer: Soft 100% Micro Polyester | Insulation: 200 gsm Polyester fibre | Lining: 100% Polyester | Luxurious soft feel fabric | Double stitched seams | Full front zip fastening, front storm flap | 2 Front pockets with hand-warmer side inserts, outside phone pocket, pen holder pocket and inside pocket | Decorators access points: concealed left chest zip



RT1160 | R116X **Micro Fleece Gilet**

100% Polyester
XS, S, M, L, XL, XXL, 3XL
200 g/m²

Result Core

BLACK	CHARCOAL	FOREST
NAVY	ORANGE	RED
ROYAL		

Fabric: 100% Polyester microfleece | Dense knit anti pill finish | Decorative stitch detail | Side pockets | Full front zip | Compact density micro fleece provides extra warmth | RESULT budget friendly range: price point target | Soft, light & high stretch fabric : warmth without weight | Easy wear, easy care: wash dry in minutes | Comfortable active fit | Unisex



L867 | 44001 **Unisex Reversible Bodywarmer Winner**

Outer: 100% Nylon, Lining: 100% Polyester
XS, S, M, L, XL, XXL
210 g/m²

SOL'S

BLACK	FOREST GREEN	NAVY
ORANGE	RED	ROPE
ROYAL BLUE		

Unisex | Tone-to-tone zippered opening | Reversible | 2 Pockets | Contrasting fleece lined collar and body lined | Contrasting binding | Outshell: Nylon 210T / Lining: Fleece

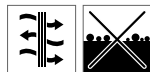

S5010 | ST5010 **Fleece Vest**

100% Polyester
S, M, L, XL, XXL
220 g/m²

Stedman®

BLACK OPAL	BLUE MIDNIGHT	GREY STEEL (SOLID)
HAWAII BLUE	KIWI GREEN	SCARLET RED

Warm and soft with great heat-insulating properties | Micro fleece with anti-pilling treatment | Stand-up collar | Tone-on-tone zipper with storm flap | Both sides brushed | Breathable | Armholes with elastic bindings | Polyester twill necktape | Half-moon | Adjustable hem | Two pockets | Side seams | Washable at 40°C | Normal Fit

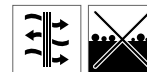

S5110 | ST5110 **Fleece Vest Women**

100% Polyester
S, M, L, XL
220 g/m²

Stedman®

BLACK OPAL	BLUE MIDNIGHT	CUPCAKE PINK
SCARLET RED		

Micro fleece with anti-pilling treatment, warm and soft with great heat-insulating properties | Polyester twill necktape | Both sides brushed | Half-moon | Armholes with elastic bindings | Stand-up collar | Tone-on-tone zipper with storm flap | Breathable | Two pockets | Side seams | Washable at 40°C | Normal Fit



RG842 | TRA842 **Access Insulated Bodywarmer**

100% Polyester
XS, S, M, L, XL, XXL, 3XL
84 g/m²

Regatta Professional

BLACK/BLACK	CLASSIC RED/BLACK
EXTREME GREEN/BLACK	NAVY/BLACK
SEAL GREY (SOLID)/BLACK	

Quilted water-repellent polyester micro poplin | Thermo-Guard insulation | Polyester taffeta lining | 2 lower pockets | Internal zipped embroidery access

VESTS, BODYWARMER & JACKETS (WAISTCOATS & BODYWARMERS)



BCFU705 | FU705 **Fleece Traveller+ / Unisex**

100% Polyester
XS, S, M, L, XL, XXL, 3XL
300 g/m²

B&C

XS, S, M, L, XL, XXL, 3XL

BLACK **NAVY** **RED**

XS, S, M, L, XL, XXL

CHARCOAL (SOLID)

100% polyester anti-pilling micro-fleece | Tone-on-tone full zip opening with zip pull | 2 front pockets with zips | Open hem with longer back panel | Binding polyester fabric at collar, armholes & bottom hem in matching colour | B&C Collection is member of the FairWear Foundation



RT37A | R037X **Polartherm™ Bodywarmer**

100% Polyester
XS, S, M, L, XL, XXL, 3XL
330 g/m²

Result

XS, S, M, L, XL, XXL, 3XL

BLACK

XS, S, M, L, XL, XXL

NAVY

WHITE

S, M, L, XL, XXL

FOREST **RED** **ROYAL** **YELLOW**

Anti-pilling, unlined | Stretchy fit | Full front zip fastening | 2 large front pockets with Active Fleece by Result™ lining | Decorative body yoke | Concealed front reverse



BESTSELLER



RT232 | R232M **Printable Soft Shell Bodywarmer**

100% Polyester
S, M, L, XL, XXL, 3XL, 4XL
280 g/m²

Result Core

BLACK/BLACK	BLACK/ORANGE	CHARCOAL/BLACK
NAVY/ROYAL	PURPLE/BLACK	RED/BLACK
VIVID GREEN/BLACK	WHITE/BLACK	YELLOW/BLACK

Water-repellent, breathable, windproof | Outer: Polyester, Inner: Polyester Microfleece | Decorative top stitch | Full front zip | Zip closing front pockets | Chin guard | Neutral label

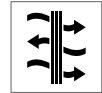

RT232F | R232F **Ladies' Printable Soft Shell Bodywarmer**

100% Polyester
XS (8/34), S (10/36), M (12/38), L (14/40), XL (16/42), XXL (18/44)
280 g/m²

Result Core

BLACK/BLACK	BLACK/ORANGE	CHARCOAL/BLACK
NAVY/ROYAL	PURPLE/BLACK	RED/BLACK
VIVID GREEN/BLACK	WHITE/BLACK	YELLOW/BLACK

Water-repellent, breathable, windproof | Outer: 100% Polyester, Inner: 100% Polyester Microfleece | Decorative top stitch | Full front zip | Zip closing front pockets | Chin guard | Fitted waist | Neutral label

VESTS, BODYWARMER & JACKETS (JACKETS)



RG628 | TRA628 **Ablaze Printable Softshell Jacket**

100% Polyester
S, M, L, XL, XXL, 3XL
265 g/m²

Regatta Professional

BLACK/BLACK	BLACK/CLASSIC RED	CLASSIC RED/BLACK
DARK SPRUCE/BLACK	EXTREME GREEN/BLACK	FRENCH BLUE/NAVY
NAVY/FRENCH BLUE	NAVY/NAVY	SEAL GREY (SOLID)/BLACK
WHITE/LIGHT STEEL		

Warm backed woven Softshell | Printable Softshell fabric | Wind resistant membrane fabric | Ideal for screen, transfer and vinyl printing | Durable water repellent finish | Inner zip guard | 2 lower pockets | Adjustable shockcord hem



RG629 | TRA629 **Women's Ablaze Printable Softshell Jacket**

100% Polyester
36 (10), 38 (12), 40 (14), 42 (16), 44 (18), 46 (20)
265 g/m²

Regatta Professional

BLACK/BLACK	BLACK/CLASSIC RED	CLASSIC RED/BLACK
EXTREME GREEN/BLACK	FRENCH BLUE/NAVY	HOT PINK/BLACK
NAVY/FRENCH BLUE	NAVY/NAVY	SEAL GREY (SOLID)/BLACK
WHITE/LIGHT STEEL		

Warm backed woven Softshell | Printable Softshell fabric | Wind resistant membrane fabric | Ideal for screen, transfer and vinyl printing | Durable water repellent finish | Inner zip guard | 2 lower pockets | Adjustable shockcord hem



RG420 | TRA420 **Men's Acadia II Warmloft Down-Touch Jacket**

100% Polyamide
XS, S, M, L, XL, XXL, 3XL
37 g/m²

Regatta Professional

BLACK/BLACK	BLACK/CLASSIC RED	CLASSIC RED/BLACK
EXTREME GREEN/BLACK	MAGMA ORANGE/BLACK	NAVY/NEON SPRING
OXFORD BLUE/NEON SPRING	SEAL GREY (SOLID)/MAGMA ORANGE	

100% Polyamide with water repellent and cire finish | Warmloft down-touch Performance Technology insulation | Polyester taffeta lining | Easily compressible | Inner zip guard | Stretch binding to hood opening, cuffs and hem | 2 zipper lower pockets | Concealed Internal side seam zipped embroidery access | Grown on insulated hood



RG4210 | TRA421 **Women's Acadia II Warmloft Down-Touch Jacket**

100% Polyamide
36 (10), 38 (12), 40 (14), 42 (16), 44 (18), 46 (20)
37 g/m²

Regatta Professional

BLACK/BLACK	CLASSIC RED/BLACK	HOT PINK/BLACK
NAVY/NEON SPRING	OXFORD BLUE/NEON SPRING	SEAL GREY (SOLID)/MAGMA ORANGE

100% polyamide fabric with water repellent cire finish | Warmloft 140 g/m² down-touch performance technology insulation | Easily compressible | Concealed inner zip for embroidery access



RYOLY

RY5094 | RA5094 Finland Jacket

100% Polyester
S, M, L, XL, XXL, 3XL
290 g/m²

Roly

ARMY GREEN 15	BLACK 02	BLACK MELANGE 243
EBONY 231	ELECTRIC BLUE 99	GARNET RED 57
NAVY BLUE 55	RED 60	

Exterior: 100% polyester, 300T; Lining: 100% polyester; Padding: 100% polyester | Quilted jacket lined with soft, feather-light padding | Full-length, concealed zip in matching tone with chin protection | Two side pockets with zip fastener | Elastic trim in same colour on collar, cuffs and hem | Lining in contrasting colour | Includes a bag for storing the jacket | Tear-out label | Wind- and waterproof



JAMES & NICHOLSON

JN1119 | JN1119 Ladies' Padded Jacket

Outer Fabric: 100% Polyamide, Lining + Padding: 100% Polyester
S, M, L, XL, XXL

James+Nicholson

BLACK	GREEN	NAVY
RED	ROYAL	

Wind and waterproof polyamide fabric | Stand-up, covered collar with chin protection | 2 side pockets with zipper | Zip for decoration at the back | Taken in at the waist



JAMES & NICHOLSON

JN1120 | JN1120 Men's Padded Jacket

Outer Fabric: 100% Polyamide, Lining + Padding: 100% Polyester
S, M, L, XL, XXL, 3XL

James+Nicholson

BLACK	GREEN	NAVY
RED	ROYAL	

Wind and waterproof polyamide fabric | Stand-up, covered collar with chin protection | 2 side pockets with zipper | Zip for decoration at the back



RYOLY

RY5095 | RA5095 Finland Woman Jacket

100% Polyester
S, M, L, XL, XXL
290 g/m²

Roly

ARMY GREEN 15	BLACK 02	EBONY 231
ELECTRIC BLUE 99	GARNET RED 57	NAVY BLUE 55
RED 60		

Exterior: 100% polyester, 300T; Lining: 100% polyester; Padding: 100% polyester | Quilted jacket with soft, feather-light padding | Full-length, concealed zip in matching tone with chin protection | Two side pockets with zip fastener | Elastic trim in same colour on collar, cuffs and hem | Lining in contrasting colour | Includes a bag for storing the jacket | Tailored cut | Tear-out label | Wind- and waterproof



RT231 | R231M Printable Soft Shell Jacket

100% Polyester
S, M, L, XL, XXL, 3XL, 4XL
280 g/m²

Result Core

BLACK/BLACK	BLACK/ORANGE
CHARCOAL/BLACK	NAVY/NAVY
NAVY/ROYAL	PURPLE/BLACK
RED/BLACK	VIVID GREEN/BLACK
WHITE/BLACK	YELLOW/BLACK

Water repellent, breathable, windproof | Outer: Polyester, Inner: Polyester Microfleece | Decorative top stitch | Full front zip | Zip closing front pockets | Chin guard | Elasticised bound cuff | Neutral label



Result
core
VALUE

RT231F | R231F Ladies' Printable Soft Shell Jacket

100% Polyester
XS (8/34), S (10/36), M (12/38), L (14/40), XL (16/42), XXL (18/44)
280 g/m²

Result Core

BLACK/BLACK	BLACK/ORANGE
CHARCOAL/BLACK	NAVY/NAVY
NAVY/ROYAL	PURPLE/BLACK
RED/BLACK	VIVID GREEN/BLACK
WHITE/BLACK	YELLOW/BLACK

Water repellent, breathable, windproof | Outer: Polyester, Inner: Polyester Microfleece | Decorative top stitch | Full front zip | Zip closing front pockets | Chin guard | Elasticised bound cuff | Neutral Label | Fitted waist

VESTS, BODYWARMER & JACKETS (JACKETS)



BCJM963 | JM963 **Jacket Trooper /Men**

100% Polyester
S, M, L, XL, XXL, 3XL

B&C

BLACK/COBALT BLUE	NAVY/NEON GREEN	REAL GREEN/NEON ORANGE
RED/WARM GREY	ROYAL BLUE/NEON ORANGE	WHITE/WHITE

Polyester 210T taffeta, Waterproof 400 mm AC , breathable and windproof | Diamond mesh lining | Trendy lightweight bomber jacket with ergonomic concealed hood | Fashionable contrasted mesh lining, improves breathability and comfort | Contemporary cotton feel heavy rib on cuffs and bottom hem | Forward shoulder seams for better comfort and water protection | Zip at lower back for easy full decoration access (front - back - sleeves) | Fabric tested for all print techniques and embroidery | 2 zipped hand pockets | 1 inner wallet pocket with velcro closing tabs | B&C Collection is member of the Fair Wear Foundation

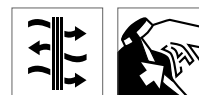

BCJW964 | JW964 **Jacket Trooper /Women**

100% Polyester
XS, S, M, L, XL, XXL

B&C

BLACK/COBALT BLUE	NAVY/NEON GREEN	REAL GREEN/NEON ORANGE
RED/WARM GREY	ROYAL BLUE/NEON ORANGE	WHITE/WHITE

Polyester 210T taffeta, Waterproof 400 mm AC , breathable and windproof | Diamond mesh lining | Trendy lightweight bomber jacket with ergonomic concealed hood | Fashionable contrasted mesh lining improves breathability and comfort | Contemporary cotton feel heavy rib on cuffs and bottom hem | Forward shoulder seams for better comfort and water protection | Zip at lower back for easy full decoration access (front - back - sleeves) | Fabric tested for all print techniques and embroidery | 2 zipped hand pockets | B&C Collection is member of the Fair Wear Foundation



BCJUI62 | JUI62 **Jacket Softshell ID.701 /Men**

96% Polyester / 4% Elastane
S, M, L, XL, XXL, 3XL
300 g/m²

B&C

ATOLL/GHOST GREY	BLACK/BLACK	DARK GREY (SOLID)/NEON ORANGE
NAVY/NEON GREEN	RED/WARM GREY	WHITE/WHITE

Outer layer: 96% polyester - 4% elastane 2-layer Softshell | Inner layer: 100% polyester anti-pilling micro-fleece, contrasting colour | 2-layer softshell jacket with comfortable ergonomic fit | Water repellent, breathable, 2-way stretch fabric | Longer hem and high collar provide additional warmth | Essential contemporary look supports broad range of uses | Fabric tested for all printing techniques and embroidery | 2 zipped hand pockets with zipper „garage“, 2 inner pockets | B&C Collection is member of the Fair Wear Foundation



BCJWI63 | JWI63 **Jacket Softshell ID.701 /Women**

96% Polyester / 4% Elastane
XS, S, M, L, XL, XXL
300 g/m²

B&C

ATOLL/GHOST GREY	BLACK/BLACK	DARK GREY (SOLID)/NEON ORANGE
NAVY/NEON GREEN	RED/WARM GREY	WHITE/WHITE

Outer layer: 96% polyester - 4% elastane 2-layer Softshell | Inner layer: 100% polyester anti-pilling micro-fleece, contrasting colour | 2-layer softshell jacket with comfortable ergonomic fit | Water repellent, breathable 2-way stretch fabric | Longer hem and high collar provide additional warmth | Essential contemporary look supports broad range of uses | Fabric tested for all printing techniques and embroidery | 2 zipped hand pockets with zipper „garage“, 2 inner pockets | B&C Collection is member of the Fair Wear Foundation



NEW
COLOUR

L838 | 01194 **Women's Softshell Zip Jacket Race**

96% Polyester / 4% Elastane

S, M, L, XL, XXL

280 g/m²

SOL'S

ARMY	BLACK	BOTTLE GREEN	FRENCH NAVY
PEPPER RED	ROYAL BLUE		

2 side zip pockets

L837 | 01195 **Men's Softshell Zip Jacket Race**

96% Polyester / 4% Elastane

S, M, L, XL, XXL, 3XL

280 g/m²

SOL'S

ARMY	BLACK	BOTTLE GREEN	FRENCH NAVY
PEPPER RED	ROYAL BLUE		

2 side zip pockets

ROLY



STRETCH



RY6432 | SS6432 Antartida Softshell Jacket

Outer: 92% Polyester / 8% Elastane, Inner: 100% Polyester
S, M, L, XL, XXL, 3XL
300 g/m²

Roly

S, M, L, XL, XXL, 3XL

BLACK 02 NAVY BLUE 55

S, M, L, XL, XXL

BOTTLE GREEN 56 PEARL WHITE 011 RED 60 ROYAL BLUE 05

Outside: 92% polyester / 8% spandex, inside: 100% polyester extra warm micro-fleece, 300 g/m² | Softshell jacket, 2-ply | Full-length, contrasting zip with chin guard and puller | Lining made of warm microfleece | Cross stitch over the chest | Three outer pockets with zipper in contrasting colour | Velcro fastener on the cuffs | Elastic drawstring with stopper in the hem | Pressure head 1,000 mm, wind and water repellent

RY6433 | SS6433 Antartida Woman Softshell Jacket

92% Polyester / 8% Elastane
S, M, L, XL, XXL
300 g/m²

Roly

BLACK 02 NAVY BLUE 55 PEARL WHITE 011 RED 60 ROYAL BLUE 05

Outside: 92% polyester / 8% spandex, inside: 100% polyester, extra warm micro-fleece, 300 g/m² | Softshell jacket, 2-ply | Full-length, contrasting zip with chin guard and puller | Lining made of warm microfleece | Three outer pockets with zipper in contrasting colour | Velcro fastener on the cuffs | Elastic drawstring with stopper in the hem | Raglan sleeves | Figure-hugging cut | Pressure head 1,000 mm, wind and water repellent

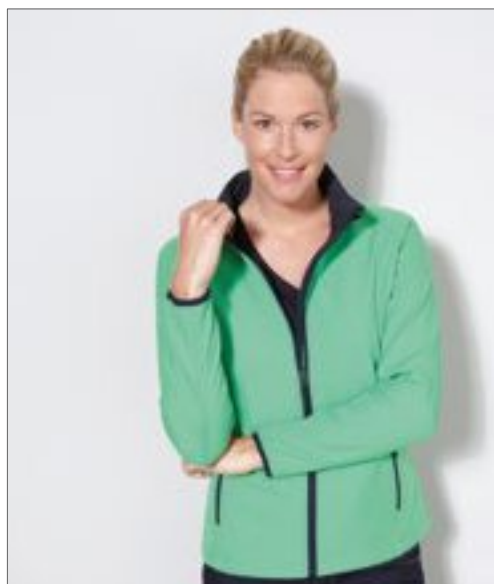

JAMES & NICHOLSON



JN1129 | JN1129 **Ladies' Promo Softshell Jacket**

100% Polyester
S, M, L, XL, XXL
280 g/m²

James+Nicholson

BLACK/BLACK	GREEN/NAVY	IRON GREY/RED
NAUTIC BLUE/NAVY	NAVY/NAVY	RED/BLACK
WHITE/WHITE		

Pleasant, soft, two-layer softshell material | Water-repellent, windproof, breathable | Inside made of soft microfleece | Front zipper covered along full length with chin protection | 2 side pockets with zipper, 2 inside pockets | Elastic border on sleeve | Taken in at the waist



JAMES & NICHOLSON

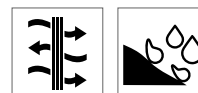

JN1130 | JN1130 **Men's Promo Softshell Jacket**

100% Polyester
S, M, L, XL, XXL, 3XL
280 g/m²

James+Nicholson

BLACK/BLACK	GREEN/NAVY	IRON GREY/RED
NAUTIC BLUE/NAVY	NAVY/NAVY	RED/BLACK
WHITE/WHITE		

Pleasant, soft, two-layer softshell material | Water-repellent, windproof, breathable | Inside made of soft microfleece | Front zipper covered along full length with chin protection | 2 side pockets with zipper, 2 inside pockets | Elastic border on sleeve

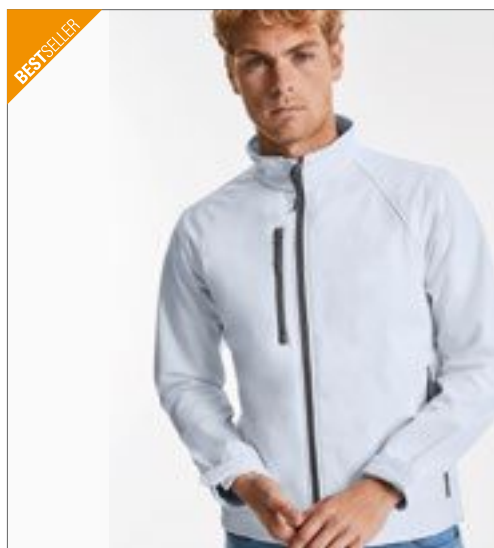

russell



Z140 | R-140M-0 **Men's Softshell Jacket**

92% Polyester / 8% Elastane
XS, S, M, L, XL, XXL, 3XL, 4XL
340 g/m²

Russell

BLACK	BOTTLE GREEN	CLASSIC RED	FRENCH NAVY
TITANIUM (SOLID)			
XS, S, M, L, XL, XXL			
AZURE BLUE	WHITE		

Versatility and flexible use | Fully launderable: 40°C wash and low temperature tumble dry (do not use fabric softeners) | Bonded microfleece lining | Water resistant to 5000mm | Breathable | 3-layer soft shell fabric



russell

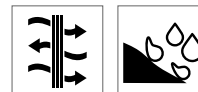

Z140F | R-140F-0 **Ladies' Softshell Jacket**

92% Polyester / 8% Elastane
XS, S, M, L, XL, XXL, 3XL, 4XL
340 g/m²

Russell

BLACK	BOTTLE GREEN	CLASSIC RED	FRENCH NAVY
TITANIUM (SOLID)			
XS, S, M, L, XL, XXL			
AZURE BLUE	WHITE		

Designed for versatility and flexible use | Fully launderable: 40°C wash and low temperature tumble dry (do not use fabric softeners) | Bonded microfleece lining | Water resistant to 5000mm | Breathable | 3-layer soft shell fabric | Fitted shape for feminine waist

VESTS, BODYWARMER & JACKETS (JACKETS)



BCJU800 | JU800 **Jacket Sirocco / Unisex**

100% Nylon
S, M, L, XL, XXL, 3XL



B&C

S, M, L, XL, XXL, 3XL

BLACK	BOTTLE GREEN	NAVY	RED
ROYAL BLUE	WHITE		

S, M, L, XL, XXL

ATOLL	GOLD	ORANGE	PIXEL PINK
PIXEL TURQUOISE	PURPLE	REAL GREEN	ULTRA YELLOW

100% Nylon taffeta | Full zip opening with zip pull | Hood concealed inside the collar | Adjustable storm hood | Adjustable bottom hem with drawcord | Fold-away jacket (K-Way system) in pocket with double slider zip | B&C Collection is member of the Fair Wear Foundation



BCJW902 | JW902 **Jacket Sirocco / Women**

100% Nylon
XS, S, M, L, XL, XXL



B&C

ATOLL	BLACK	NAVY	ORANGE
PIXEL PINK	PIXEL TURQUOISE	PURPLE	REAL GREEN
RED	ROYAL BLUE	ULTRA YELLOW	WHITE

100% Nylon taffeta | Full zip opening with zip pull | Feminine cut | 2 front pockets | Hood concealed inside the collar | Adjustable storm hood | Fold-away jacket (K-Way system) in pocket with double slider zip | Adjustable bottom hem with drawcord | B&C Collection is member of the Fair Wear Foundation



BCJUI60 | JUI60 **Wind Jacket ID.601**

100% Polyester
S, M, L, XL, XXL, 3XL



B&C

BLACK	DARK GREY (SOLID)	NAVY	ORANGE
RED	WHITE		

100% polyester 210T taffeta | Full zip opening with zip pull | Hood concealed inside the collar with velcro closing tabs | Ergonomic hood | Self-fabric lining inside collar | Forward seams on shoulders for better protection | 2 front pockets with overlap | 1 inner wallet pocket | Elasticated cuffs | Ergonomic side panels | Adjustable bottom hem (with drawcord adjusters) | Open back for easy access for decoration | Essential contemporary look | B&C Collection is member of the Fair Wear Foundation



BCJWI61 | JWI61 **Wind jacket ID.601 / Women**

100% Polyester
XS, S, M, L, XL, XXL



B&C

BLACK	DARK GREY (SOLID)	NAVY	ORANGE
RED	WHITE		

100% polyester 210T taffeta | Full zip opening with zip pull | Hood concealed inside the collar with velcro closing tabs | Ergonomic hood | Self-fabric lining inside collar | Forward seams on shoulders for better protection | 2 front pockets with overlap | Elasticated cuffs | Ergonomic side panels | Adjustable bottom hem (with drawcord adjusters) | Open back for easy access for decoration | Essential contemporary look | Feminine cut | B&C Collection is member of the Fair Wear Foundation



JAMES & NICHOLSON



JN1131 | JN1131 **Ladies' Promo Jacket**

100% Polyester
S, M, L, XL, XXL

James+Nicholson

BLACK	BRIGHT BLUE	BRIGHT ORANGE	BRIGHT PINK
BRIGHT YELLOW	LIGHT RED	NAVY	SPRING GREEN
WHITE			

Lightweight, coated polyester fabric | Wind and water-repellent (600mm water level) | Cord on hem, 2 side pockets | Hood with cord integrated into collar | Elastic sleevebands | Practical storage capacity in the side pocket, can be comfortably worn around the waist with elastic band | Taken in at the waist



JAMES & NICHOLSON



JN1132 | JN1132 **Men's Promo Jacket**

100% Polyester
S, M, L, XL, XXL, 3XL

James+Nicholson

BLACK	BRIGHT BLUE	BRIGHT ORANGE	BRIGHT YELLOW
LIGHT RED	NAVY	SPRING GREEN	WHITE

Lightweight, coated polyester fabric | Wind and water-repellent (600mm water level) | Cord on hem, 2 side pockets | Hood with cord integrated into collar | Elastic sleevebands | Practical storage capacity in the side pocket, can be comfortably worn around the waist with elastic band



B&C
COLLECTION



BCJU801 | JU801 **Jacket Air / Unisex**

Outer: 100% Nylon, Inner: 100% Polyester
S, M, L, XL, XXL, 3XL

B&C

S, M, L, XL, XXL, 3XL

BLACK	NAVY	RED
S, M, L, XL, XXL		
BOTTLE GREEN	DARK GREY (SOLID)	ROYAL BLUE
VERY YELLOW	WHITE	

100% Nylon taffeta | Full zip opening with zip pull | Concealed Hood with velcro closure | Fold-away jacket (K-Way system) in right pocket with double slider zip | 2 front pockets with zips | Elasticated cuffs | Adjustable bottom hem with drawcord | Easy access for decoration via a zip opening in the lining | B&C Collection is member of the FairWear Foundation



REGATTA
PROFESSIONAL



RG476 | TRW476 **Avant - Waterproof Unisex Rainshell Jacket**

100% Polyamide
XS, S, M, L, XL, XXL, 3XL
65 g/m²

Regatta Professional

LIME ZEST/BLACK	NAVY/NAVY
OXFORD BLUE/BLACK	SEAL GREY (SOLID)/BLACK

Waterproof Hydrafort lightweight polyester | Windproof fabric | Taped seams | Mesh lining to body and hood | Taffeta lining to sleeves | Integral hood | Adjustable shockcord hood | 2 lower pockets | Elasticated cuffs | Hook and loop fastening at hem for embroidery access



Result

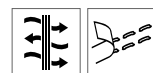

RT189 | R189X **Urban HDi Quest Lightweight Stowable Jacket**

100% Nylon
XS, S, M, L, XL, XXL, 3XL

Result

BLACK/ORANGE	FENNEL/PINK
LIME/ROYAL	NAVY/LIME
RASPBERRY/LIME	ROYAL/LIME

Waterproof: 3.000 mm | Breathable: 1.000 g/m²/24h | Windproof | Full front contrast zip | Taped seams | Side pockets: one zipped | Elasticised cuff | Integral elasticised hood | Hangtag | Adjustable hem cord | Matching stow bag | Printed neck label



L889 | 32000 **Unisex Windbreaker Surf Jacket**

100% Nylon
XS, S, M, L, XL, XXL

SOL'S

ATOLL BLUE	BLACK	DARK PURPLE
FOREST GREEN	GOLD	NAVY
NEON CORAL	NEON LIME	NEON PINK
ORANGE	RED	ROYAL BLUE
WHITE		

Unisex | Hood with drawstring folded away into collar | Folding system with elasticated ties around waist | Elasticated cuffs | Ventilation eyelets | Drawstring and stoppers at bottom | Zipped opening | Nylon 210T | 2 exterior zipped pockets



SOL'S
the fair spirit

L946 | 01169 **Unisex Windbreaker Shore**

100% Nylon
XS, S, M, L, XL, XXL, 3XL

BLACK/LIME	NAVY/ROYAL BLUE
NEON LIME/NAVY	RED/BLACK
ROYAL BLUE/NAVY	

Contrasting zip opening | Elasticated cuffs, hood and bottom | Side pockets with contrasting zip | Raglan sleeves | In bag folding system to fold the jacket into its pocket

SOL'S



Result
core
VALUE



RT204 | R204X **Windcheater**

100% Polyester
S, M, L, XL, XXL

Result Core

BLACK	BOTTLE	EMERALD GREEN
HOT PINK	NAVY	PURPLE
RED	ROYAL	

Breathable front chest vent panels | Zip closing right pocket | 190T Polyester with AC Coating | Water repellent, wind proof and extremely lightweight | Elasticised cuffs, full front zip fastening | 2 front pockets | Concealed hood in collar with adjuster | MP3 cable holder located in right hand pocket | This garment contains recycled materials



Result
core
VALUE

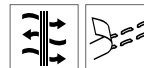

RT205 | R205X **Lightweight Jacket**

100% Polyester
XS, S, M, L, XL, XXL

Result Core

BLACK	NAVY	RED
-------	------	-----

Waterproof taped seams | 190T Polyester StormDri 2000 PU Coating | 2 front zip closing pockets | Breathable back and chest venting | This garment contains over 25% of recycled materials | Full front zip fastening | Elasticated cuffs | Great for hiking | Fold-away system into pocket | Fully lined: Body - 70 g/m² | Breathable Poly Mesh Lining, Polyester in sleeves | Vent panel around body for extra venting | Concealed hood in collar with adjuster | Adjustable shockcord hem | Waterproof 2000mm, windproof and breathable, extremely lightweight



SOL'S
the fair spirit

L01618 | 01618 **Shift Windbreaker**

100% Polyester
XS, S, M, L, XL, XXL, 3XL

AQUA	BLACK	FOREST GREEN
FRENCH NAVY	GOLD	LIME
ORANGE	RED	ROYAL BLUE
WHITE		

Unisex | 210T Polyester | Zip opening | Zip collar containing a hood | Drawcord at hood and at bottom | Elasticated cuffs | 2 zip pockets

SOL'S



Result
core
VALUE



RT221 | R221M **Channel Jacket**

100% Polyester
S, M, L, XL, XXL, 3XL, 4XL
250 g/m²

Result Core

BLACK	BOTTLE	GREY
NAVY	RED	

Water Proof Insulated StormDri 4000 | Fully taped waterproof seams | Cosy fleece lined sleeves | Full front zip fastening with storm flap | Fold away hood | Easy tear size adjustable cuffs | Two side pockets | Mobile phone pocket | Right chest inside pocket | Waterproof 4000mm | Covered tape collar seam for extra comfort



Result
core
VALUE



RT221F | R221F **Ladies' Channel Jacket**

100% Polyester
XS (8/34), S (10/36), M (12/38), L (14/40), XL (16/42), XXL (18/44)
250 g/m²

Result Core

BLACK	BOTTLE	GREY
NAVY	RED	

Water Proof Insulated StormDri 4000 | Fully taped waterproof seams | Full front zip fastening with storm flap | Fold away hood | Easy tear size adjustable cuffs | Fitted elasticated waist band | Two side pockets | Mobile phone pocket | Right chest inside pocket | Covered tape collar seams for extra comfort | Waterproof 4000mm | Windproof

VESTS, BODYWARMER & JACKETS (JACKETS)



JAMES & NICHOLSON

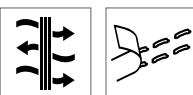

JN1118 | JN1118 **Men's Rain Jacket**

100% Polyester
S, M, L, XL, XXL, 3XL

James+Nicholson

BLACK/SILVER (SOLID)	NAVY/RED	ORANGE/CARBON
RED/BLACK	ROYAL/NAVY	SPRING GREEN/NAVY
TURQUOISE/IRON GREY		

Wind and waterproof fabric (3,000 mm water level) with TPU coating | Breathable and permeable to water vapour (1,500g/m²/24h) | Sealed seams | Zippers with high-contrast colours | Covered front zipper with chin protection | Directly cut, adjustable hood with elastic cord | 2 side pockets with zippers, interior pocket | Reflective details on hood, front and back | Zip for decoration at the back



JAMES & NICHOLSON

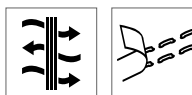

JN1117 | JN1117 **Ladies' Rain Jacket**

100% Polyester
S, M, L, XL, XXL

James+Nicholson

BLACK/SILVER (SOLID)	NAVY/RED	ORANGE/CARBON
RED/BLACK	ROYAL/NAVY	SPRING GREEN/NAVY
TURQUOISE/IRON GREY		

Wind and waterproof fabric (3,000 mm water level) with TPU coating | Breathable and permeable to water vapour (1,500g/m²/24h) | Sealed seams | Zippers with high-contrast colours | Covered front zipper with chin protection | Directly cut, adjustable hood with elastic cord | 2 side pockets with zippers, interior pocket | Reflective details on hood, front and back | Zip for decoration at the back



SOL'S
the fair spirit

L02914 | 02914 **Bingo Zip Puller**

Body: 100% Polyurethane, Cord: 100% Polyester
One Size

SOL'S



Result

RT093 | R093X **Zip Pull (10 pair pack)**

Body: 100% Polyurethane, Cord: 100% Polyester
One Size

Result

BURGUNDY	FOREST	HOT PINK
KELLY GREEN	LIME	OCEAN BLUE
ORANGE	PURPLE	RED
ROYAL BLUE	WHITE	YELLOW

Black cord | Coloured toggle | Interchangeable co-ordinates for any RESULT zip pull style | Perfect for colour specific solution



SOL'S
the fair spirit

L03003 | 03003 **Bastille Zip Pullers**

Body: 100% Polyurethane, Cord: 100% Polyester
One Size

SOL'S

AQUA	CHARCOAL GREY (SOLID)	FRENCH NAVY
FUCHSIA	GOLD	KELLY GREEN
LIME	ORANGE	RED
ROYAL BLUE		

Body: 100% Polyurethane; Cord: 100% Polyester | Customise your jackets and bags with the colour of your choice | Sold in sets of 10 pieces of the same colour

FRENCH NAVY

Body: 100% Polyurethane; Cord: 100% Polyester | Customise your jackets and bags with a three-colour detail | Sold in sets of 10 pieces

**Beechfield**
ORIGINAL HEADWEAR**CB445** | B445 **Original Patch Beanie**100% Acrylic
One Size

Beechfield

BLACK	BOTTLE GREEN	BRIGHT ROYAL
CLASSIC RED	FRENCH NAVY	GRAPHITE GREY
WHITE		

100% soft-touch acrylic | Cotton twill patch (10 x 5 cm) for decoration | Double layer knit | Cuffed design for optimal decoration

**Beechfield**
ORIGINAL HEADWEAR**CB443** | B443 **Snowstar® Patch Beanie**100% Acrylic (Heather Grey: 55% Polyester / 45% Acrylic)
One Size

Beechfield

BLACK/GRAPHITE GREY	BOTTLE GREEN/OFF WHITE
BRIGHT ROYAL/OFF WHITE	BURGUNDY/OFF WHITE
CLASSIC RED/OFF WHITE	FRENCH NAVY/LIGHT GREY
HEATHER GREY/BLACK	

Two-tone pom pom | Tear-away label for ease of rebranding | Double layer knit | Ribbed cuff | Cotton Twill patch for decoration

**SOL'S**
the fair spirit**L01665** | 01665 **Bonus Hat**100% Acrylic
One Size

SOL'S

BLACK/GOLD	BLACK/LIME
KELLY GREEN/FRENCH NAVY	NATURAL/BLACK
PURE GREY/DARK GREY (SOLID)	RED/FRENCH NAVY
ROYAL BLUE/FRENCH NAVY	

1x1 rib | 75 g | Cuffed design | Reversible

**NEW**
COLOUR**MB7500** | MB7500 **Knitted Cap**100% Acrylic
One Size

Myrtle beach

AQUA	BLACK	BRIGHT GREEN	BRIGHT ORANGE
BRIGHT PINK	BRIGHT YELLOW	BURGUNDY	CHOCOLATE
DARK GREEN	DARK NAVY	DARK PURPLE	GREY-MELANGE
LIGHT BLUE	LIGHT GREY MELANGE	LIME GREEN	MAGENTA
MINT	NAVY	OFFWHITE	OLIVE
ORANGE	PETROL	RED	ROYAL
SAND	SMARAGD	WHITE	YELLOW

Twin-layer knitted

**MB7584** | MB7584 **Beanie with Contrasting Border**100% Acrylic
One Size

Myrtle beach

BLACK/ORANGE	BLACK/RED	BLACK/WHITE
GREY-MELANGE/LIGHT GREY MELANGE	LIGHT GREY/BLACK	LIGHT GREY/BURGUNDY
LIGHT GREY/DARK GREY	LIME GREEN/ROYAL	NAVY/RED
NAVY/WHITE	RED/BLACK	ROYAL/RED
TURQUOISE/LIME GREEN	WHITE/LIME GREEN	YELLOW/LIGHT GREY

Knitted cap without brim | Tight-fitting | Twin layer knitting | Weight: approx. 53g

CAPS & HATS (BEANIES, WINTER HATS & HATS)



RC368 | R368X **National Beanie**

100% Acrylic
One Size

Result Winter Essentials

BLACK/RED/GOLD	BLACK/WHITE	BLACK/YELLOW/RED
BLUE/GREEN/WHITE/RED	GOLD/GREEN/WHITE	GREEN/GOLD/WHITE
KELLY GREEN/WHITE	NAVY/WHITE	ORANGE/RED/WHITE/ROYAL
RED/WHITE	RED/YELLOW	ROYAL/WHITE/RED
WHITE/RED		

6 gauge dense knit | Stripe knit | Solid colour inner



RC31 | RC031X **Core Softex® Beanie**

100% Acrylic
One Size

Result Winter Essentials

AZURE	BLACK	BOTTLE	BURGUNDY
CELTIC GREEN	CHARCOAL	CHOCOLATE	CLARET RED
DOVE GREY	FENNEL	FLUORESCENT ORANGE	FLUORESCENT YELLOW
FUCHSIA	GOLDEN YELLOW	LIME	NAVY
OATMEAL	ORANGE	PURPLE	RED
REFLEX BLUE	RIBBON PINK	ROYAL	SKY
WHITE			

Knitted double thickness | Oversized style | Super soft, lightweight



Beechfield
ORIGINAL HEADWEAR

CB45 | B45 **Original Cuffed Beanie**

100% Acrylic (Heather Grey: 55% Polyester / 45% Acrylic),
(Charcoal: 52% Acrylic / 48% Polyester)

One Size

Beechfield

AIRFORCE BLUE	ANTIQUE GREY	BLACK
BOTTLE GREEN	BRIGHT RED	BRIGHT ROYAL
BURGUNDY	CARAMEL	CHARCOAL
CHOCOLATE	CLASSIC PINK	CLASSIC RED
CORAL	DUSKY PINK	EMERALD
FLUORESCENT GREEN	FLUORESCENT ORANGE	FLUORESCENT PINK
FLUORESCENT YELLOW	FRENCH NAVY	FUCHSIA
GOLD	GRAPHITE GREY	HEATHER GREEN
HEATHER GREY	HEATHER NAVY	HEATHER OATMEAL
HEATHER ORANGE	HEATHER PINK	HEATHER PURPLE
HEATHER RED	HEATHER ROYAL	HEATHER SURF
KELLY GREEN	LAVENDER	LIGHT GREY
LIME GREEN	MAGENTA	MINT GREEN
MOSS GREEN	MUSTARD	OLIVE GREEN
ORANGE	ORANGE RUST	OXFORD NAVY
PASTEL BLUE	PASTEL LEMON	PASTEL MINT
PASTEL PINK	PETROL	PLUM
PURPLE	SAND	SAPPHIRE BLUE
SKY BLUE	SURF BLUE	TEAL
TRUE PINK	WHITE	YELLOW

Soft-touch acrylic | Luxurious double layer knit | Cuffed design for optimal decoration



**RC034** | RC034X **Double High Knit Thinsulate™ Printers Beanie**100% Acrylic
One Size

Result Winter Essentials

BLACK	FLUORESCENT ORANGE	FLUORESCENT YELLOW	GREY
NAVY			

340 g/m², 100% soft-feel Acrylic | 3MThinsulate™ insulated | 21 x 21,5 cm | Heavyweight Knit with 3MThinsulate™ Insulation | 3M™ label sewn to rear | Double thickness | Printers patch | Full size style | Deep cuff | Soft feel | Thermal lined | Ready to brand | Suitable for print | Reshape whilst damp | Decoration Type: Embroidery & transfer | Decoration Area: 10 x 5 cm

**RC027** | RC027X **Double Knit Printers Beanie**100% Acrylic
One Size

Result Winter Essentials

BLACK	BOTTLE	GREY	NAVY
-------	--------	------	------

340 g/m², 100% soft-feel Acrylic | 21 x 21,5 cm | Cotton twill patch for printers | Heavyweight soft-feel knit | Double thickness | Full size style | Deep cuff | Soft feel | Ready to brand | Suitable for print | Decoration Type: Embroidery & Print | Decoration Area: 10 x 5 cm

**MB7550** | MB7550 **Knitted Cap**100% Acrylic
One Size

Myrtle beach

BLACK/GREY	BLACK/RED
DARK GREY/LIGHT GREY	LIME GREEN/BLACK
NAVY/GOLD YELLOW	NAVY/GREY
NAVY/RED	OLIVE/GOLD YELLOW
ORANGE/BLACK	

Classic knitted cap with brim | Twin layer knitting | Weight: approx. 70g

**MB7994** | MB7994 **Promotion Beanie**100% Acrylic
One Size

Myrtle beach

BLACK	LIGHT RED	NAVY
ROYAL	SPRING GREEN	

Knitted beanie in rib-design | Area in purl knitting at the front, 8 x 6 cm, offers space for decoration | Pleasant to wear thanks to fleece band on the inside | Weight: 50 g

**CB471** | B471 **Teamwear Beanie**100% Acrylic
One Size

Beechfield

BLACK/BRIGHT ROYAL
BLACK/CLASSIC RED
BLACK/CLASSIC RED/WHITE
BLACK/GRAPHITE GREY/WHITE
BLACK/LIME GREEN
BLACK/ORANGE
BRIGHT ROYAL/WHITE
FRENCH NAVY/WHITE

100% soft-touch acrylic | Cuffed design for optimal decoration | Double layer knit

CAPS & HATS (BEANIES, WINTER HATS & HATS)



ATLANTIS
infinite headwear



AT798 | RECB **Recy Beanie**

50% Polyester / 50% Acrylic
One Size

Atlantis

BLACK	BOTTLE GREEN	DARK GREY
MUSTARD	NAVY	ROYAL

50% Certified Recycled Polyester / 50% Acrylic | Beanie with cuff | Double layer | Soft and sustainable



Beechfield
ORIGINAL HEADWEAR



CB446 | B446 **Circular Patch Beanie**

100% Acrylic
One Size

Beechfield

BLACK	BRIGHT ROYAL	CLASSIC RED
FRENCH NAVY	GRAPHITE GREY	

100% Soft-Touch Acrylic | TearAway label for ease of rebranding | Double layer knit | CottonTwill patch for decoration | Decoration area: 6 cm diameter



REGATTA
PROFESSIONAL

RG325 | TRC325 **Axton - Cuffed Beanie**

100% Acrylic
One Size

Regatta Professional

BLACK	BOTTLE GREEN	BRIGHT YELLOW
BURGUNDY	CLASSIC RED	MAGMA ORANGE
NAVY	OXFORD BLUE	ROYAL BLUE
SEAL GREY (SOLID)		

Fully ribbed soft touch 100% acrylic fabric | Double layer knit



printwear®

C1741 **Fleece Hat Bonneti**

100% Polyester
Diameter: 25 cm

BLACK	BLUE	GREY
RED		

Fleece hat matches with fleece scarf C1743



printwear®

C700 **Knitted Hat**

100% Acrylic
One Size

NEW
COLOUR

BLACK	CREME	DARK GREEN
GREY	LIGHT BLUE	LIME GREEN
NAVY	ORANGE	PURPLE
RED	ROSA	ROYAL BLUE
YELLOW		

Knitted promo hat



printwear®

C738 **Fleece Winter Hat**

100% Polyester
One Size
280 g/m²

BLACK	BOTTLE GREEN	CREME
GREY	ICE BLUE	LIME GREEN
NEW NAVY	ORANGE	PINK
PURPLE	RED	ROYAL BLUE
WHITE	YELLOW	

Six segments



ATLANTIS
infinite headwear

AT305 | BAGO **Bandana Goal**

100% Cotton
51 x 51 cm

Atlantis

BLACK	GREEN	LIGHT BLUE
NAVY	ORANGE	PINK
RED	ROYAL	WHITE
YELLOW		

Dyed bandana | Sewn in all boundary | Suitable für printing



myrtle beach

MB041 | MB041 **Bandana Hat**

97% Polyester / 3% Cotton
One Size

Myrtle beach

BLACK	DARK GREEN	DARK GREY
GOLD YELLOW	KHAKI	LIGHT GREY
LIME GREEN	NAVY	OLIVE
ORANGE	PETROL	PINK
PURPLE	RED	ROYAL
SUN YELLOW	TURQUOISE	WHITE

Trendy bandana | To be tied up at the neck



BESTSELLER

myrtle beach

MB6524 | MB6524 **Triangular Scarf**

97% Polyester / 3% Cotton
One Size

Myrtle beach

BLACK	DARK GREEN	DARK GREY
GOLD YELLOW	KHAKI	LIGHT GREY
LIME GREEN	NAVY	OLIVE
ORANGE	PETROL	PINK
PURPLE	RED	ROYAL
SUN YELLOW	TURQUOISE	WHITE

Multifunctional triangular scarf | Size: approx. 85 x 40cm



print**wear**®

C100 **Sun Hat**

100% Cotton
One Size

NAVY BLUE	RED	WHITE
YELLOW		

With brim



print**wear**®

C2078 **Promo Maffia Hat**

100% Polyester
One Size

BLACK	LIGHT BLUE	LIME GREEN
NAVY	ORANGE	PINK
RED	WHITE	YELLOW

Pre-shaped



myrtle beach

MB6623 | MB6623 **Felt Hat**

100% Polyester
One Size

Myrtle beach

GREY-MELANGE

Pointed felt hat in traditional costume look | Traditional melange look | Cord in blue/white | Width of brim: 8 cm

■ CAPS & HATS (BEANIES, WINTER HATS & HATS)



MB6625 | MB6625 **Promotion Hat**

100% Polyester

One Size

Myrtle beach

ATLANTIC	BLACK	DARK BROWN
GREY	LIME GREEN	MAGENTA
NAVY	ORANGE	RED
ROYAL	SUN YELLOW	WHITE

Light hat in numerous colour shades | Honeycomb design | Without hatband, matching hatband MB6626 for individual combination options | Brim: width 4.5cm, with trim tape | Pleasant to wear due to woven sweatband



MB6626 | MB6626 **Ribbon for Promotion Hat**

100% Polyester

One Size

Myrtle beach

ATLANTIC	BLACK	LIME GREEN
MAGENTA	NATURAL	NAVY
NEON PINK	NEON YELLOW	OFFWHITE
ORANGE	RED	ROYAL
SUN YELLOW	WHITE	

Hatband in various colours | Width: 2.5 cm | Matching promotion hat MB6625



printwear®

C2035 **Straw Hat**

100% Straw

M/L, XL/XXL

NATURAL

Hat without band | Matching hatband C2071



printwear®

C2070 **Straw Hat Paglietta**

100% Straw

One Size

NATURAL

Hat without band | Head size approx. 58-60 cm | Fitting hat band C2071



printwear®

C2071 **Hat Band**

100% Polyester

One Size

BLACK	BOTTLE GREEN	LIME GREEN
NAVY	ORANGE	RED
ROYAL BLUE	WHITE	

Band width: approx. 2,5 cm | Elastic hat band | Fitting article to Straw Hat Paglietta C2070/C2035 and Promo Mafiahat C2078/C2074



printwear®

C2074 **Promo Mafia Hat**

100% Seaweed

One Size

NATURAL

Seagrass mafia hat | One size



printwear®

C1810 Sunvisor de Luxe

100% Cotton
One Size

BABYBLUE	BLACK
BLACK/WHITE	LIME GREEN
NAVY	NAVY/WHITE
ORANGE	PINK
RED	RED/WHITE
ROYAL BLUE	WHITE
YELLOW	

Brushed cotton | Preformed peak | Adjuster: Velcro



printwear®

C200 Sunvisor

100% Cotton
One Size

Fabric-covered plastic peak | Size-adjustment by plastic-buckle

RED	WHITE	YELLOW
-----	-------	--------



printwear®

C1937 5 Panel Cap

100% Cotton
One Size

BLACK	NAVY	RED
WHITE		

100% brushed cotton | 5 panels | Reinforced front | Rip-tape fastening



printwear®

C2115 Promo Baseball Cap

100% Cotton
One Size

BLACK	NAVY	RED
WHITE		

5 panels | Reinforced front | Rip-tape fastening



printwear®

C500 Cotton-Cap

100% Cotton
One Size

BLACK	DARK GREEN
GREEN	KHAKI
NAVY	ORANGE
RED	ROYAL BLUE
WHITE	WHITE/BLACK
WHITE/DARK GREEN	WHITE/NAVY
WHITE/RED	WHITE/ROYAL BLUE
YELLOW	

Front reinforcement | Classic Promo Cap | Vent holes | 5 panels | Decorating seams on peak | Snap strap adjuster



printwear®

C510 5-Panel Brushed Cotton Cap

100% Cotton
One Size

BLACK	BOTTLE GREEN	GOLDEN YELLOW
NAVY	RED	ROYAL BLUE
WHITE	YELLOW	

Brushed cotton | Adjuster: velcro | Front reinforcement | Embroidered airholes | 5 panel with reinforcement | Preformed peak

SOL'S
the fair spirit

NEW
COLOUR

LC88100 | 88100 Six Panel Cap Buffalo

100% Cotton

One Size

260 g/m²

SOL'S

ARMY/BEIGE	BEIGE
BLACK	BLACK/GOLD
BLACK/RED	BLACK/ROYAL BLUE
BOTTLE GREEN	BURGUNDY
CAMO	CHOCOLATE/BEIGE
DARK GREY (SOLID)/LIGHT GREY (SOLID)	DARK PURPLE
DENIM	FRENCH NAVY
FRENCH NAVY/NEON ORANGE	FRENCH NAVY/WHITE
GOLD	GREY (SOLID)/ORANGE
KELLY GREEN/WHITE	LIME
ORANGE	PINK/WHITE
PURE GREY	RED
RED/WHITE	ROYAL BLUE
ROYAL BLUE/NEON CORAL	ROYAL BLUE/WHITE
SKY BLUE	TURQUOISE/WHITE
WHITE	WHITE/NAVY

6 panel | Preformed peak | 6 embroidered ventilation eyelets
| Adjustable back fastening with metal buckle | Thick brushed Cotton



SOL'S
the fair spirit



LC88119 | 88119 Five Panel Cap Buzz

100% Cotton

One Size

150 g/m²

SOL'S

APPLE GREEN	ATOLL BLUE	BLACK
DARK GREY (SOLID)	FOREST GREEN	FRENCH NAVY
FUCHSIA	GOLD	KELLY GREEN
ORANGE	RED	ROYAL BLUE
SAND	SKY BLUE	WHITE

Cotton twill | Pre-formed peak | Adjustable self-gripping back fastening | 2 embroidered ventilation eyelets



printwear®



printwear®

**C1447 5 Panel Cap**100% Cotton
One Size

BLACK	BLUE	GREEN
LIGHT BLUE	ORANGE	RED
WHITE	YELLOW	

5 Panel cap | 1 Panel is cotton twill and 4 are plastic | With plastic closure at the back | A matching color dot on top of the cap | The back of the front panel is reinforced at the back

C541 Original Cap100% Cotton
One Size

BLACK	GREEN	NAVY BLUE
RED	ROYAL BLUE	WHITE
YELLOW		

5 panels made of 100 % cotton | Curved peak and cotton strap with metal buckle for closing

MB092 | MB092 5 Panel Cap Heavy Cotton100% Cotton
One Size

Myrtle beach

BEIGE	BLACK	BURGUNDY
DARK GREY	GOLD YELLOW	LIGHT BLUE
LIGHT GREY	NAVY	ORANGE
RED	ROYAL	WHITE

4 embroidered ventilation holes | 6 stitching lines on the peak | Laminated front panel | Padded satin sweatband | Velcro fastener | Heavy brushed Cotton

**Beechfield**
ORIGINAL HEADWEAR**Beechfield**
ORIGINAL HEADWEAR**CB10 | B10 Original 5 Panel Cap**100% Cotton
One Size

Beechfield

BLACK	BOTTLE GREEN	BRIGHT RED
BRIGHT ROYAL	BURGUNDY	CHOCOLATE
CLASSIC PINK	CLASSIC RED	EMERALD
FRENCH NAVY	FUCHSIA	GOLD
GRAPHITE GREY	KELLY GREEN	LIGHT GREY
LIME GREEN	NATURAL	OLIVE GREEN
ORANGE	PASTEL PINK	PURPLE
SAND	SKY BLUE	SURF BLUE
WHITE	YELLOW	

100% cotton twill | Rip-Strip™ size adjuster | 5 panel design | Pre-curved peak | Stitched ventilation eyelets

CB15 | B15 Ultimate 5 Panel Cap100% Cotton
One Size

Beechfield

BLACK	BOTTLE GREEN	BRIGHT ROYAL
BURGUNDY	CLASSIC RED	FRENCH NAVY
GRAPHITE GREY	WHITE	

100% cotton drill | Rip-Strip™ size adjuster | 5 panel design | Pre-curved peak | Stitched ventilation eyelets | Perfect for print and embroidery

**Result**
HEADWEAR**RH80 | RC080X Houston 5-Panel Cap**100% Polyester
One Size

Result Headwear

APPLE GREEN	AQUA	BLACK
BOTTLE	DOVE GREY	LIME
NAVY	ORANGE	PINK
PURPLE	RED	ROYAL
WHITE	YELLOW	

5-Panel | Seamless supported front panel | Pre-curved peak with 6 stitch lines | Stitched eyelets | Tear release size adjuster | Tear away label | Recycled PU peak



printwear®

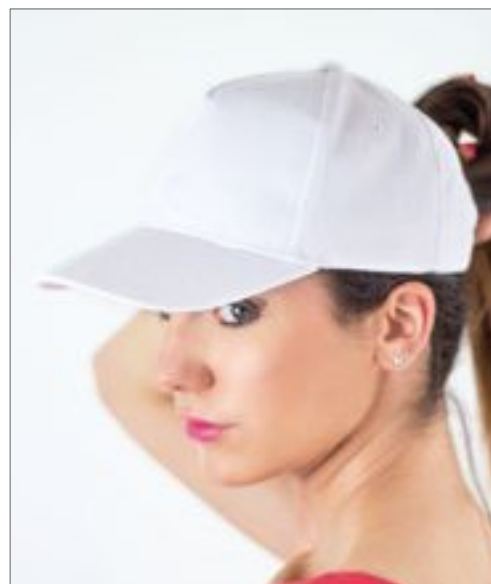

ATLANTIS
infinite headwear

C1934 **Brushed Promo Cap**

100% Cotton
One Size

BLACK	BLACK/NATURAL	BOTTLE GREEN
BOTTLE GREEN/NATURAL	DARK GREY	GREY
KHAKI	LIGHT BLUE	LIGHT GREEN
NATURAL	NAVY	NAVY/NATURAL
ORANGE	PINK	PURPLE
RED	RED/NATURAL	ROYAL BLUE
WHITE	YELLOW	

5-Panel | Brushed cotton | Stichted air holes | With velcro band | 2-colour sandwich-binding

AT502 | STFV **Start Five Cap**

100% Cotton
One Size

BLACK	BOTTLE GREEN	BROWN
BURGUNDY	CAMOUFLAGE	GREEN
GREY	KHAKI	LIGHT BLUE
LIGHT GREY	NAVY	NAVY/YELLOW
OLIVE	ORANGE	PINK
RED	ROYAL	WHITE
WHITE/NAVY	YELLOW	

5 panels | Velcro closure | Polyester sweatband | Embroidered eyelets | Structured front panel | Precurved visor | 6 stitchings on visor

Atlantis



Result
HEADWEAR



RH84 | RC084X **Boston Printers Cap**

65% Polyester / 35% Cotton
One Size
260 g/m²

Result Headwear

APPLE GREEN	AQUA	BLACK
BOTTLE	BURGUNDY	DOVE GREY
KHAKI	LIME	NAVY
ORANGE	PINK	PURPLE
RED	ROYAL	SKY
WHITE	YELLOW	

5-Panel | Seamless front panel | Stiffened front panel | Curved peak with 6 stitch lines | Stitched eyelets | Tear release adjuster | Tear away label | Recycled PU peak



printwear®

C560 **Cotton Cap low profile/brushed**

100% Cotton
One Size

BLACK	BOTTLE GREEN	BROWN
DARK GREY	GREY	ICE BLUE
LIME	NATURAL	NAVY
ORANGE	PINK	RED
ROYAL BLUE	WHITE	YELLOW

Stitched airholes | Front reinforcement | Turned panels (no seam on front) | 6 panels | Decorative seams on peak | Adjuster: brass buckle with eyelet



printwear®

C9114 **Baseball-Cap Anfield**

100% Cotton
One Size

BLACK/WHITE	CHAMPAGNER/WHITE
COBALT BLUE/WHITE	DARK BLUE/WHITE
GREEN/WHITE	GREY/WHITE
ORANGE/WHITE	RED/WHITE
WHITE/NAVY	YELLOW/NAVY

5 panel cotton cap | Sandwich peak and button in contrast colour



ATLANTIS
infinite headwear



AT500 | SFSW

Start Five Sandwich Cap

100% Cotton

One Size

Atlantis

BLACK/WHITE	BURGUNDY/WHITE	ECRU/NAVY
GREEN/WHITE	GREY/WHITE	KHAKI/NAVY
LIGHT BLUE/WHITE	NAVY/WHITE	ORANGE/WHITE
PINK/WHITE	RED/WHITE	ROYAL/WHITE
WHITE/NAVY	YELLOW/WHITE	

5 panels | Velcro closure | Polyester sweatband | Sandwich | Embroidered eyelets
| Structured front panel | Precurved visor | 6 stitchings on visor



Result
HEADWEAR



RH81 | RC081X

Memphis Brushed Cotton Low Profile Cap

100% Cotton, Visor: 100% Polyurethane

One Size

280 g/m²

Result Headwear

AZURE	BLACK	BOTTLE	BURGUNDY
CHARCOAL	CHOCOLATE BROWN	DOVE GREY	EMERALD GREEN
KHAKI	LIME	NAVY	ORANGE
PINK	PURPLE	RED	ROYAL
WHITE	YELLOW		

Low Profile | Brushed cotton | 6-Panel | Supported front panels | Pre-curved peak
with 6 stitch lines | Stitched eyelets | Tear release size adjuster | Tear away label
| Recycled PU peak



myrtle
beach

MB6111 | MB6111

6-Panel Raver Cap

100% Cotton

One Size (58 cm / Black: 60 cm)

Myrtle beach

One Size, 60 cm

BLACK

One Size

AQUA	BEIGE
BEIGE/DARK GREEN	BLACK/CHARCOAL
DARK BROWN	DARK GREEN
DARK GREY	FERN GREEN
GOLD YELLOW	GRAPHITE
GREEN	LIGHT GREY
LIGHT GREY/BLACK	LIGHT KHAKI/BLACK
LIGHT KHAKI/NAVY	LIME GREEN
NAVY	OLIVE
OLIVE/BEIGE	ORANGE
PINK	PURPLE
ROYAL	SIGNAL RED
SKY BLUE	TURQUOISE
WHITE	WINE
YELLOW	

Heavy brushed Cotton | Metal buckle in mat silver with press
stud and embroidered eyelet | 6 embroidered ventilation holes
| 8 decorative stitching lines on the peak | Low-profile | Padded
satin sweat band | Colour black also available in headsize 60 cm

Beechfield[®]
ORIGINAL HEADWEAR



CB641 | B641

Patch Snapback
Trucker Cap

Front Panel + Peak: 100% Cotton, Mesh:
100% Polyester

One Size

Beechfield

BLACK

DESERT SAND

JUNGLE CAMO

MILITARY GREEN

100% Cotton front panel and peak, 100% Polyester mesh rear panels | TearAway label | 5 panel design | Pre-curved peak | Interchangeable Rip-Strip™ patch designed for decoration | Retro style snapback size adjuster



MB6552 | MB6552 **5 Panel Promo Sandwich Cap**

100% Cotton
One Size

Myrtle beach

BLACK/WHITE	DARK GREY/WHITE	GOLD YELLOW/RED
LIGHT GREY/BLACK	LIME GREEN/WHITE	NAVY/WHITE
ORANGE/WHITE	RED/WHITE	ROYAL/WHITE
WHITE/NAVY		

5 panel promo cap with sandwich in contrasting colour | Velcro fastener | 4 embroidered ventilation holes | 2 decorative stitching lines on the peak | Slightly laminated front panels | Cotton sweat band



CB640 | B640 **Snapback Trucker**

Front panel & peak: 100% Cotton, Mesh: 100% Polyester
One Size

Beechfield

BLACK/BLACK	BLACK/CLASSIC RED	BLACK/FUCHSIA
BLACK/LIGHT GREY	BLACK/LIME GREEN	BLACK/ORANGE
BLACK/SURF BLUE	BLACK/WHITE	BLACK/YELLOW
BOTTLE GREEN/BOTTLE GREEN	BRIGHT ROYAL/BRIGHT ROYAL	BRIGHT ROYAL/WHITE
BURGUNDY/LIGHT GREY	CHOCOLATE/CARAMEL	CLASSIC RED/CLASSIC RED
CLASSIC RED/WHITE	FRENCH NAVY/FRENCH NAVY	FRENCH NAVY/WHITE
GRAPHITE GREY/GRAPHITE GREY	LIGHT GREY/LIGHT GREY	OLIVE GREEN/BLACK
PASTEL BLUE/PASTEL BLUE	PASTEL PINK/PASTEL PINK	PURE GREEN/WHITE
WHITE/WHITE		

Retro Style Snapback size adjuster | 5 panels | Pre-curved peak | Colours with White = Front White, Visor+Mesh Coloured



RH83 | RC083X **Bronx Original Flat Peak Snapback Cap**

100% Acrylic, Undervisor: 100% Cotton
One Size
300 g/m²

Result Headwear

BLACK	EMERALD GREEN	HEATHER GREY
NAVY	RED	SAPPHIRE BLUE
WHITE		

Acrylic-Twill | 6-Panel | Stiffened front panels | Flat peak with 6 stitch lines | Stitched eyelets | Snapback adjuster | Recycled PU peak | Tear away label



CB645 | B645 **Vintage Snapback Trucker Cap**

100% Polyester
One Size

Beechfield

BLACK/BLACK	BLACK/WHITE
BRIGHT ROYAL/WHITE	CLASSIC RED/WHITE
FLUORESCENT GREEN/WHITE	FLUORESCENT ORANGE/WHITE
FLUORESCENT PINK/WHITE	FLUORESCENT YELLOW/WHITE
FRENCH NAVY/WHITE	FUCHSIA/WHITE
LIME GREEN/WHITE	ORANGE/WHITE
PURPLE/WHITE	SKY BLUE/WHITE
SUNFLOWER/WHITE	

5 panel design | Retro style Snapback size adjuster | Padded front panel and peak



L01668 | 01668 **Bubble Cap**

100% Polyester
One Size
160 g/m²

SOL'S

BLACK	FRENCH NAVY
ROYAL BLUE	WHITE
WHITE/BLACK	WHITE/FRENCH NAVY
WHITE/NEON CORAL	WHITE/NEON GREEN
WHITE/NEON ORANGE	WHITE/NEON YELLOW
WHITE/RED	WHITE/ROYAL BLUE

Polyester front panel (5 mm foam) & peak (3 mm foam) | Polyester mesh | Adjustable plastic fastening



AT671 | RETH **Recy Three Cap**
100% Cotton, mesh rear panels: 100% Polyester
One Size
Atlantis

BLACK/BLACK	DARK GREY/BLACK
NAVY/NAVY	OLIVE/BLACK
RED/WHITE	ROYAL/BLACK
WHITE/WHITE	

60% Certified Recycled Cotton Canvas / 40% Cotton Canvas, side & back: 100% Recycled Polyester Mesh | 6 Panels | Mid visor | Stitched eyelets | 6 stitchings on visor

BESTSELLER



MB070 | MB070

5-Panel Polyester Mesh Cap

100% Polyester

One Size

Myrtle beach

BLACK	BLACK/NEON GREEN
BLACK/NEON ORANGE	BLACK/NEON PINK
BLACK/NEON YELLOW	BLACK/PACIFIC
BLACK/WHITE	BURGUNDY
DARK GREEN	DARK GREY
DARK GREY/BLACK	DARK OLIVE
GOLD YELLOW	KHAKI
LIGHT GREY	LIGHT GREY/WHITE
NAVY	NEON PINK/WHITE
OLIVE	OLIVE/WHITE
ORANGE/WHITE	RED
RED/WHITE	ROYAL
ROYAL/WHITE	SUN YELLOW/BLACK
WHITE	WHITE/BABY PINK
WHITE/BLACK	WHITE/BURGUNDY
WHITE/DARK GREEN	WHITE/FERN GREEN
WHITE/GRAPHITE	WHITE/GRENADINE
WHITE/LIGHT BLUE	WHITE/LIGHT GREY
WHITE/LILAC	WHITE/MAGENTA
WHITE/NAVY	WHITE/NEON GREEN
WHITE/NEON ORANGE	WHITE/NEON PINK
WHITE/NEON YELLOW	WHITE/PACIFIC
WHITE/RED	WHITE/ROYAL
WHITE/SUN YELLOW	

Trendy 5 panel mesh cap in many colour combinations | Adjustable „click & snap“ fastener | 6 decorative stitching lines on the peak | Fashion sweat band



MB6550 | MB6550

5 Panel Retro Mesh Cap

100% Polyester

One Size

Myrtle beach

BABY PINK/BLACK	BLACK/BLACK
BLACK/NEON GREEN	BLACK/NEON ORANGE
BLACK/NEON PINK	BLACK/NEON YELLOW
DARK GREEN/DARK GREEN	DARK GREY/DARK GREY
DARK OLIVE/DARK OLIVE	GREEN/BLACK
LIGHT GREY/LIGHT GREY	NAVY/NAVY
ORANGE/BLACK	RED/RED
ROYAL/BLACK	ROYAL/ROYAL
WHITE/BLACK	WHITE/WHITE

Padded cotton sweat band | Retro style cord on peak | 6 decorative stitching lines on peak



FX6308 | 6308

Pro-Style Twill Snapback Youth Cap

60% Cotton / 40% Polyester

B (Ages 6-14), J (Ages 2-6)

FLEXFIT

BLACK	NAVY	RED
ROYAL	WHITE	

Pro-Style-Shape | Green undervisor | Snapback closure



AT331 | CAPT

Captain Hat

100% Cotton

One Size

Atlantis

WHITE/NAVY

Pre-embroidered | Structured Front Panel | Precurved Visor | Velcro closure | Cotton Sweatband



korntex



KX103 | KT100/KT150 Safety Collar EN13356

100% Polyester

Kids, Adults

120 g/m²

Korntex

SIGNAL YELLOW

Korntex® warning collar, onesize for children | certified according to EN 13356:2001 | Hem seams with silver-reflecting polyester edging | Equipped with EAN barcode | Individually packed in polybag



korntex



KX501 | KXL Identification Vest

100% Polyester

S, M, L, XL, XXL, 3XL, 4XL, 5XL

120 g/m²

Korntex

BLACK	BLUE	GREEN
MAGENTA	RED	SIGNAL ORANGE
SIGNAL YELLOW	WHITE	

Korntex® Marking Vest, hem seams with black polyester edging - Korntex Style | Ideal for distinguishing individual groups/ persons | Adjustable size with two Hook and loop fasteners | Equipped with EAN barcode | Individually packed in polybag



korntex



KX507 | FP100 Car Safety Vest Family Pack EN ISO 20471

100% Polyester

120 g/m²

Korntex

SIGNAL YELLOW

Korntex® Family-Pack, two yellow safety vests for adults in accordance with EN ISO 20471:2013 + A1:2016 | Two yellow children's safety vests in S (7-12 years) and XS (3-6 years) according to EN 1150 | Packed in a yellow polyester bag with Hook and loop fastener and cord



korntex



KX506 | KXDP Car Safety Vest Double Pack EN ISO 20471

100% Polyester

XL

120 g/m²

Korntex

SIGNAL YELLOW

Korntex® Family-Pack | two safety vests size XL according to EN ISO 20471:2013 + A1:2016 | In practical storage bag | Storage bag can be closed with Hook and loop fastener | The manufacturer guarantees the reflective property according to EN standard for 5 washing cycles at 40°C | Instructions for use in the 24 official languages of the EU | Equipped with EAN barcode



korntex



KX101 | PB Storage Bag

100% Polyester

20 x 17 cm

120 g/m²

Korntex

BLACK	BLUE	GREEN
GREY	MAGENTA	RED
SIGNAL ORANGE	SIGNAL YELLOW	WHITE

Korntex® storage bag, hem seams with black polyester edging - Korntex Style | Closes with Hook and loop fastener | Includes practical carrying strap | Delivery without decoration / content



printwear®



X111 Safety Vest EN ISO 20471

100% Polyester

One Size / XXL

120 g/m²

SIGNAL ORANGE

SIGNAL YELLOW

Safety vest with reflective stripes | Packed in a handy bag | Velcro-closing on frontside | Two all-around reflective stripes | EN ISO 20471:2013 + A1:2016 certified - Class 2 | Height: 164-194, Chest: 96-128 cm | To be worn over any garment | One Size XXL | The manufacturer guarantees the reflective properties according to EN standard for 25 wash cycles!

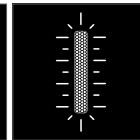

YK259 | HVJ259

Hi-Vis Reflective Border Tabard

100% Polyester

Kids, S/M, L/XL, XXL/3XL

120 g/m²

YOKO

BLACK	GREY	HI-VIS ORANGE
HI-VIS YELLOW	LIME	NAVY
PARAMEDIC GREEN	PINK	PURPLE
RASPBERRY	RED	ROYAL BLUE
SAPPHIRE	SKY	WHITE

Great sporting event, outdoor activities & promotional tabards with reflective border around for the extravisibility, 10cm elasticity and 10cm hook & loop fastening on each side for wide chest adjustment and comfortable wearing | Large decoration area on the front & rear



printwear®



NT6238

Backpack 'Emergency'

100% Polyester

36 x 41 cm

COBALT BLUE	ORANGE	RED
YELLOW		

Drawstring backpack with reflective strip | 190T Polyester



KX108 | GS100

Gymsac

100% Polyester

35 x 40 cm

200 g/m²

SIGNAL YELLOW

Korntex® Gymsac | Hi-Viz City Daypack with circumferential reflective stripes | Side cords with 2 eyelets | Delivery without decoration / content

Korntex



KX513 | RH100

Hi-Viz Cover for backpacks

100% Polyester

54 x 27 cm

120 g/m²

SIGNAL YELLOW

Korntex

Korntex® backpack cover | Certified to EN 13356 | With elastic band and two reflective stripes | The cover is easy to put over the backpack or satchel | With storage bag incl. snap hook | Volume: 24 L | Equipped with EAN barcode | Individually packed in polybag



korntex



KX510 | SNAP
3 x 34 cm

Slap Wrap EN 13356

Korntex

SIGNAL YELLOW SILVER

Korntex® SNAP | Reflective snap band with metal core | EN 13356 certified | Snaps and wraps around wrist, arm or ankle | Ideal for cyclists and joggers | Equipped with EAN barcode | Individually packed in polybag



korntex



KX514 | TRIO
45 x 13,5 x 7 cm

Automobile Combi Bag

Korntex

BLACK BLUE RED

Korntex® Trio | The set for cars | Dressing materials according to DIN 13164:2014 | Euro warning triangle | Warning vest according to EN ISO 20471:2013 + A1:2016 | Packed in nylon bag with zipper | Back with velcro tape for attachment in the boot | Equipped with EAN bar code | Delivery without decoration / content

NEW

korntex



KX153 | KXPYB
100% Polyester
One Size

Polyester Belt

Korntex

ANTHRACIT	BLACK	GREY
LIME GREEN	MAGENTA	NAVY
RED	ROYAL BLUE	SIGNAL YELLOW
WHITE		

Korntex® polyester belt | Colour-matching metal buckle | Length can be adjusted from XS to 3XL



korntex



KX105 | KXTLH
100% Polyester
approx. 38 x 42 cm
120 g/m²

Warnsac® Shopping Bag long handles

Korntex

BLACK	BLUE	GREEN	GREY
MAGENTA	RED	SIGNAL ORANGE	SIGNAL YELLOW
WHITE			

Korntex® Warnsac® Shopping Bag, safety vest + shopping bag | Shopping bag with two handles and two 2.5 cm wide reflective strips on both sides | Long handles (72 cm) | Also suitable for sublimation finishing | Delivery without decoration / content



korntex



KX109 | KXTSH
100% Polyester
ca. 38 x 42 cm
120 g/m²

Warnsac® Shopping bag short handles

Korntex

BLACK	BLUE	GREEN	GREY
MAGENTA	RED	SIGNAL ORANGE	SIGNAL YELLOW
WHITE			

Korntex® Warnsac® Shopping Bag, safety vest + shopping bag | Shopping bag with two handles and two 2.5 cm wide reflective strips on both sides | Short handles (42 cm) | Also suitable for sublimation finishing | Delivery without decoration / content

BESTSELLER



PW150 | PR150 Colours Collection Bib Apron

65% polyester / 35% cotton (Denim: 70% polyester / 30% cotton)

72 x 86 cm (Width x Length), 91 x 102 cm (Black & White)

195 g/m² (Denim: 265 g/m²) Premier Workwear

72 x 86 cm, 91 x 102 cm

BLACK **WHITE**

72 x 86 cm

APPLE (CA. PANTONE 360)	AQUA (CA. PANTONE 344)	AUBERGINE (CA. PANTONE 5115)
BLACK DENIM (CA. P 433)	BLUE DENIM (CA. P 2166C)	BOTTLE (CA. PANTONE 560)
BROWN (CA. PANTONE 476)	BURGUNDY (CA. PANTONE 216)	CAMEL (CA. PANTONE 132)
CHARCOAL (CA. PANTONE 6)	CHESTNUT (CA. P 7525)	CORNFLOWER (CA. P 279)
CYAN (CA. PANTONE CYAN C)	DARK GREY (CA. PANTONE 431)	DUCK EGG BLUE (CA. P 7466)
EMERALD (CA. PANTONE 341)	FUCHSIA (CA. PANTONE 219)	GREY DENIM (CA. PANTONE 425)
HOT PINK (CA. PANTONE 214C)	INDIGO DENIM (CA. P 2767)	KELLY GREEN (CA. PANTONE 355)
KHAKI (CA. PANTONE 7503)	LATTE (CA. PANTONE 7530)	LAVENDER (CA. PANTONE 2573)
LEMON (CA. PANTONE 127)	LIGHT BLUE (CA. PANTONE 2708)	LILAC (CA. PANTONE 264)
LIME (CA. PANTONE 382)	MAGENTA (CA. P MAGENTA C)	MARINE BLUE (CA. PANTONE 281)
MIDBLUE (CA. PANTONE 2718)	MOCHA (CA. PANTONE 7505)	MUSHROOM (CA. PANTONE 410)
MUSTARD (CA. PANTONE 7405)	NATURAL (CA. PANTONE 1205)	NAVY (CA. PANTONE 2766)
OASIS GREEN (CA. P 371)	OLIVE (CA. PANTONE 378)	ORANGE (CA. PANTONE 1655)
PALE GREY (SILVER) (CA. P 428)	PEACOCK (CA. PANTONE 7477)	PINK (CA. PANTONE 1895)
PISTACHIO (CA. PANTONE 578)	PURPLE (CA. PANTONE 269)	RASPBERRY CRUSH (CA. P 234)
RED (CA. PANTONE 200)	RICH VIOLET (CA. P 2587)	ROYAL (CA. PANTONE 286)
SAGE (CA. PANTONE 5497)	SALSA (CA. PANTONE 187)	SAPPHIRE (CA. PANTONE 300)
STEEL (CA. PANTONE 7545)	STRAWBERRY RED (CA. P 186)	SUNFLOWER (CA. PANTONE 136C)
TEAL (CA. PANTONE 3155)	TERRACOTTA (CA. P 159)	TURQUOISE (CA. PANTONE 312)
YELLOW (CA. P YELLOW C)		

Classic Premier apron available in 60 Colours | Easy care | 60°C wash | Adjustable buckle on the neckband | Self-fabric neck | Self-fabric ties 90 cm long | Extra Large now available in Black & White



PREMIER[®]



PW154 | PR154

Colours Collection Bib Apron with Pocket

65% Polyester / 35% Cotton
72 x 86 cm (Width x Length)
195 g/m²

Premier Workwear

APPLE (CA. PANTONE 360)	AQUA (CA. PANTONE 344)	AUBERGINE (CA. PANTONE 5115)
BLACK	BOTTLE (CA. PANTONE 560)	BROWN (CA. PANTONE 476)
BURGUNDY (CA. PANTONE 216)	CHESTNUT (CA. PANTONE 7525)	DARK GREY (CA. PANTONE 431)
EMERALD (CA. PANTONE 341)	FUCHSIA (CA. PANTONE 219)	HOT PINK (CA. PANTONE 214C)
KHAKI (CA. PANTONE 7503)	LEMON (CA. PANTONE 127)	LIGHT BLUE (CA. PANTONE 2708)
LILAC (CA. PANTONE 264)	LIME (CA. PANTONE 382)	MARINE BLUE (CA. PANTONE 281)
MIDBLUE (CA. PANTONE 2718)	MOCHA (CA. PANTONE 7505)	NATURAL (CA. PANTONE 1205)
NAVY (CA. PANTONE 2766)	OASIS GREEN (CA. PANTONE 371)	OLIVE (CA. PANTONE 378)
ORANGE (CA. PANTONE 1655)	PALE GREY (SILVER) (CA. PANTONE 428)	PINK (CA. PANTONE 1895)
PURPLE (CA. PANTONE 269)	RED (CA. PANTONE 200)	RICH VIOLET (CA. PANTONE 2587)
ROYAL (CA. PANTONE 286)	SAGE (CA. PANTONE 5497)	SAPPHIRE (CA. PANTONE 300)
STEEL (CA. PANTONE 7545)	STRAWBERRY RED (CA. PANTONE 186)	SUNFLOWER (CA. PANTONE 136C)
TEAL (CA. PANTONE 3155)	TERRACOTTA (CA. PANTONE 159)	TURQUOISE (CA. PANTONE 312)
WHITE		

Self-fabric neck with sliding adjusting buckle | 60°C wash | WRAP certified



SOL'S
the fair spirit

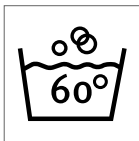

L01744 | 01744

Gramercy Apron

65% Polyester / 35% Cotton
80 x 63 cm
190 g/m²

SOL'S

BLACK	BURGUNDY	CHOCOLATE
DARK GREY (SOLID)	RED	WHITE

Large front pocket



BESTSELLER



X986 | MS8572 **Multi Apron**
80% Polyester / 20% Cotton
72 x 85 cm (Width x Length)
200 g/m² Link Kitchen Wear

APPLE (CA. PANTONE 360)	AUBERGINE (CA. PANTONE 5115)	BLACK
BOTTLE (CA. PANTONE 560)	BROWN (CA. PANTONE 476)	BURGUNDY (CA. PANTONE 216)
DARK GREY (CA. PANTONE 431)	EMERALD (CA. PANTONE 341)	FUCHSIA (CA. PANTONE 219)
HOT PINK (CA. PANTONE 241C)	KHAKI (CA. PANTONE 7503)	LEMON (CA. PANTONE 127)
LIGHT BLUE (CA. PANTONE 2708)	LIME (CA. PANTONE 382)	MIDBLUE (CA. PANTONE 2718)
NAVY (CA. PANTONE 2766)	OLIVE (CA. PANTONE 378)	ORANGE (CA. PANTONE 1655)
PALE GREY (SILVER) (CA. P 428)	PINK (CA. PANTONE 1895)	POSTMAN GREY (CA. PANTONE 7545)
PURPLE (CA. PANTONE 269)	RED (CA. PANTONE 200)	ROYAL (CA. PANTONE 286)
SAGE (CA. PANTONE 5497)	STRAWBERRY RED (CA. PANTONE 186)	SUNFLOWER (CA. PANTONE 136C)
TURQUOISE (CA. PANTONE 312)	WHITE	

Easy care material | Pre-shrunk | 2/1 twill | Reactive dyed | Washable up to 60°C | Adjustable neck | Extra strengthening at crucial points

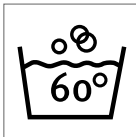

X984 | PS5070 **Pizza Apron**
80% Polyester / 20% Cotton
70 x 50 cm (Width x Length)
200 g/m² Link Kitchen Wear

APPLE (CA. PANTONE 360)	AUBERGINE (CA. PANTONE 5115)	BLACK
BOTTLE (CA. PANTONE 560)	BROWN (CA. PANTONE 476)	BURGUNDY (CA. PANTONE 216)
DARK GREY (CA. PANTONE 431)	EMERALD (CA. PANTONE 341)	FUCHSIA (CA. PANTONE 219)
HOT PINK (CA. PANTONE 241C)	KHAKI (CA. PANTONE 7503)	LEMON (CA. PANTONE 127)
LIGHT BLUE (CA. PANTONE 2708)	LIME (CA. PANTONE 382)	MIDBLUE (CA. PANTONE 2718)
NAVY (CA. PANTONE 2766)	OLIVE (CA. PANTONE 378)	ORANGE (CA. PANTONE 1655)
PALE GREY (SILVER) (CA. PANTONE 428)	PINK (CA. PANTONE 1895)	POSTMAN GREY (CA. PANTONE 7545)
PURPLE (CA. PANTONE 269)	RED (CA. PANTONE 200)	ROYAL (CA. PANTONE 286)
SAGE (CA. PANTONE 5497)	STRAWBERRY RED (CA. PANTONE 186)	SUNFLOWER (CA. PANTONE 136C)
TURQUOISE (CA. PANTONE 312)	WHITE	

Easy care material | Extra strengthening at the crucial points | Belt out of 1 piece in apron fabric | Pre-shrunk | 2/1 twill | Reactive dyed | Washable up to 60°C



ACCESSORIES & GIVE-AWAYS (APRONS)



PREMIER®



PW165 | PR165 **Essential Bib Apron**

65% Polyester / 35% Cotton (Black: 80% Polyester / 20% Cotton)

67 x 78 cm (Width x Length)

170 g/m²

Premier Workwear

BLACK	DARK GREY (CA. P 425C)	NAVY (CA. PANTONE 533C)
RED (CA. PANTONE 201C)	ROYAL (CA. PANTONE 7687C)	WHITE

Self-fabric neck and ties | 60°C washable | WRAP certified



Westford Mill



WM364 | W364 **Fairtrade Cotton Adult Craft Apron**

100% Cotton

70 x 93 cm

290 g/m²

Westford Mill

NATURAL

Fairtrade-certified cotton | Cotton Drill | 290gsm (10oz/yd²) | Full bib apron | Deep front pocket | Cotton Herringbone neck tie with sliding adjustable buckle | Cotton Herringbone 100cm waist ties | Apron length 93cm | Apron width 70 cm



EXNER
Mode mit System

EX1394 | 13949 **Bib Apron Basic**

100% Polyester

100 x 80 cm (Length x Width)

220 g/m²

Exner

BLACK	WHITE
-------	-------

With full-length fabric straps | 100 x 80 cm



printwear®

NT5220 **Apron**

65% Polyester / 35% Cotton

85 x 75 cm (Width x Length)

240 g/m²

BLACK	BORDEAUX	BOTTLE GREEN
BROWN	DARK GREY	GREY
KHAKI	LIME GREEN	NAVY
ORANGE	PURPLE	RED
ROYAL BLUE	WHITE	YELLOW

Pre-washed | Reactive dyed | Adjustable neckstrap | Pocket on front approx. 18 x 32 cm (Height x Width)



printwear®

NT6198 **Cotton Apron**

100% Cotton

60 x 90 cm

145 g/m²

BLUE	KHAKI	RED
------	-------	-----

Cotton apron

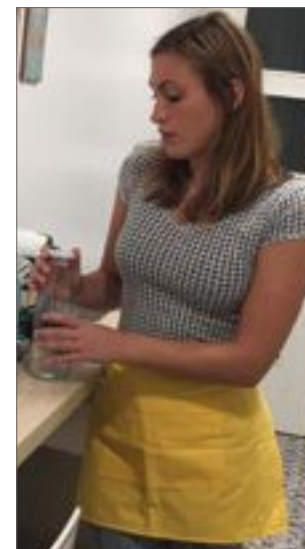

BEARDREAM®

BD821 | CAW60X35 **Waist Apron Lady with Pocket Canvas**

100% Cotton

60 x 35 cm

220 g/m²

Bear Dream

ACQUA (AQUA)	ANTHRACITE GREY (GREY)	BLACK
BRIGHT YELLOW (YELLOW)	IVORY (BEIGE)	LIME
MARINE BLUE (BLUE)	PAPRIKA RED (RED)	ROYAL BLUE
SUNNY ORANGE (ORANGE)	WHITE	

Pleasurable for using in indoor and outdoor kitchen | Perfect body shape for all types of people: very slim, slim, middle, bigger, small, tall with adjustable length of stripes to fix around neck and waist | Countless uses and very practical in everyday life for people who cook, clean, entertain and create in other way

BESTSELLER



MB6503 | MB6503 **Economic X-Tube**

100% Polyester
approx. 25 x 50 cm

Myrtle beach

ACID YELLOW	BLACK	BLACK MELANGE	BLUE MELANGE
BRIGHT BLUE	BRIGHT GREEN	BRIGHT ORANGE	BRIGHT PINK
BRIGHT YELLOW	DARK GREEN	FERN GREEN	GOLD YELLOW
GRAPHITE	IRISH GREEN	KHAKI	LIGHT BLUE
LIGHT GREY	NAVY	ORANGE	PINK
PURPLE	RED	RED MELANGE	ROYAL
SKY BLUE	TOMATO	TURQUOISE	WHITE

Multi-functional tube that can be worn in 12 different ways

printwear®



C739 **Fleece Ski Col**

100% Polyester
One Size
280 g/m²

BLACK	BOTTLE GREEN	CREME	GREY
ICE BLUE	LIME GREEN	NEW NAVY	ORANGE
PINK	PURPLE	RED	ROYAL BLUE
WHITE	YELLOW		

Elastic cord with plastic stopper | Size: approx. 25 x 27 cm



MB7995 | MB7995 **Promotion Scarf**

100% Acrylic
180 x 30 cm

Myrtle beach

BLACK	LIGHT RED	NAVY	ROYAL
SPRING GREEN			

Knitted scarf in rib-design | Area in purl knitting at one end of the scarf, 20 x 12 cm, offers space for decoration | Weight: 250 g

Beechfield
ORIGINAL HEADWEAR



CB479 | B479 **Stadium Scarf**

100% Acrylic
One Size (approx. 182 x 18 cm)
260 g/m²

Beechfield

BLACK/CLASSIC RED	BLACK/GOLD	BLACK/HEATHER GREY
BLACK/WHITE	BRIGHT ROYAL/WHITE	BURGUNDY/GOLD
CLASSIC RED/WHITE	FRENCH NAVY/CLASSIC RED	FRENCH NAVY/SKY BLUE
FRENCH NAVY/WHITE	KELLY GREEN/WHITE	ORANGE/WHITE
SKY BLUE/WHITE		

Luxurious double layer knit | Classic colour combinations | Tassel trim | 100% Soft-Touch Acrylic

ACCESSORIES & GIVE-AWAYS (GLOVES)



printwear®



C1863 Fleece Promo Gloves

100% Polyester
M/L, XL/XXL
280 g/m²

BLACK	BOTTLE GREEN	GREY	LIGHT BLUE
LIME GREEN	NEW NAVY	ORANGE	PINK
PURPLE	RED	ROYAL BLUE	WHITE
YELLOW			

Anti-pilling fleece



printwear®

C1743 Fleece Scarf Scarp

100% Polyester
150 x 25 cm

BLACK	BLUE	GREY	RED
-------	------	------	-----

Fleece scarf matches with fleece hat C1741



printwear®

C750 Fleece Scarf

100% Polyester
150 x 30 cm
280 g/m²

BLACK	BOTTLE GREEN	CREME	GREY
ICE BLUE	LIME GREEN	NAVY	NEW NAVY
ORANGE	PINK	PURPLE	RED
ROYAL BLUE	WHITE	YELLOW	

Anti-pilling fleece



SOL'S
the fair spirit

LC88103 | 88103 Fleece Scarf Artic

100% Polyester
180 x 30 cm
200 g/m²

SOL'S

BLACK	CHARCOAL GREY (SOLID)	FRENCH NAVY	RED
-------	-----------------------	-------------	-----

Fleece scarf



Neutral®
Certified Responsibility™



NE93010 | 093010 Scarf

100% Cotton
180 x 40 cm
155 g/m²

Neutral

BLACK	BORDEAUX	NAVY	RED
SPORTS GREY			

Fairtrade-certified cotton | Certified organic combed cotton | Single jersey knit



Result
winter
ESSENTIALS



RT100 | R100X Scarf with Zip Pocket

100% Polyester
140 x 20 cm
280 g/m²

Result Winter Essentials

BLACK	GREY	NAVY	RED
-------	------	------	-----

Zip closing pocket | Anti-pilling | Extremely warm | Microfibre soft bound edging



FLAGDE **Flag Germany**

100% Polyester
90 x 150 cm



Resilient | Edge double-stitched | Two metal lugs for secure attachment



FLAGEUR **Flag Europe**

100% Polyester
90 x 150 cm



Resilient | Edge double-stitched | Two metal lugs for secure attachment



FLAGAT **Flag Austria**

100% Polyester
90 x 150 cm



Resilient | Edge double-stitched | Two metal lugs for secure attachment



FLAGBE **Flag Belgium**

100% Polyester
90 x 150 cm



Resilient | Edge double-stitched | Two metal lugs for secure attachment



FLAGCH **Flag Switzerland**

100% Polyester
90 x 150 cm



Resilient | Edge double-stitched | Two metal lugs for secure attachment

ACCESSORIES & GIVE-AWAYS (FLAGS)



Flag Albania
FLAGAL

100% Polyester 90 x 150 cm

Resilient | Edge double-stitched | Two metal lugs for secure attachment



Flag Australia
FLAGAU

100% Polyester 90 x 150 cm

Resilient | Edge double-stitched | Two metal lugs for secure attachment



Flag Bosnia and Herzegovina
FLAGBA

100% Polyester 90 x 150 cm

Resilient | Edge double-stitched | Two metal lugs for secure attachment



Flag Bulgaria
FLAGBG

100% Polyester 90 x 150 cm

Resilient | Edge double-stitched | Two metal lugs for secure attachment



Flag Brazil
FLAGBR

100% Polyester 90 x 150 cm

Resilient | Edge double-stitched | Two metal lugs for secure attachment



Flag Belarus
FLAGBY

100% Polyester 90 x 150 cm

Resilient | Edge double-stitched | Two metal lugs for secure attachment



Flag Canada
FLAGCA

100% Polyester 90 x 150 cm

Resilient | Edge double-stitched | Two metal lugs for secure attachment



Flag China
FLAGCN

100% Polyester 90 x 150 cm

Resilient | Edge double-stitched | Two metal lugs for secure attachment



Flag Czech Repuplic
FLAGCZ

100% Polyester 90 x 150 cm

Resilient | Edge double-stitched | Two metal lugs for secure attachment



Flag Denmark
FLAGDK

100% Polyester 90 x 150 cm

Resilient | Edge double-stitched | Two metal lugs for secure attachment



Flag Estonia
FLAGEE

100% Polyester 90 x 150 cm

Resilient | Edge double-stitched | Two metal lugs for secure attachment



Flag England
FLAGENG

100% Polyester 90 x 150 cm

Resilient | Edge double-stitched | Two metal lugs for secure attachment



Flag Serbia
FLAGERS

100% Polyester 90 x 150 cm

Resilient | Edge double-stitched | Two metal lugs for secure attachment



Flag Spain
FLAGES

100% Polyester 90 x 150 cm

Resilient | Edge double-stitched | Two metal lugs for secure attachment



Flag Finland
FLAGFI

100% Polyester 90 x 150 cm

Resilient | Edge double-stitched | Two metal lugs for secure attachment



Flag France
FLAGFR

100% Polyester 90 x 150 cm

Resilient | Edge double-stitched | Two metal lugs for secure attachment



**Flag Great Britain
FLAGGB**
100% Polyester 90 x 150 cm
Resilient | Edge double-stitched | Two metal
lugs for secure attachment



**Flag Greece
FLAGGR**
100% Polyester 90 x 150 cm
Resilient | Edge double-stitched | Two metal
lugs for secure attachment



**Flag Croatia
FLAGHR**
100% Polyester 90 x 150 cm
Resilient | Edge double-stitched | Two metal
lugs for secure attachment



**Flag Hungary
FLAGHU**
100% Polyester 90 x 150 cm
Resilient | Edge double-stitched | Two metal
lugs for secure attachment



**Flag Ireland
FLAGIE**
100% Polyester 90 x 150 cm
Resilient | Edge double-stitched | Two metal
lugs for secure attachment



**Flag India
FLAGIN**
100% Polyester 90 x 150 cm
Resilient | Edge double-stitched | Two metal
lugs for secure attachment



**Flag Iceland
FLAGIS**
100% Polyester 90 x 150 cm
Resilient | Edge double-stitched | Two metal
lugs for secure attachment



**Flag Italy
FLAGIT**
100% Polyester 90 x 150 cm
Resilient | Edge double-stitched | Two metal
lugs for secure attachment



**Flag Jamaica
FLAGJN**
100% Polyester 90 x 150 cm
Resilient | Edge double-stitched | Two metal
lugs for secure attachment



**Flag Liechtenstein
FLAGLI**
100% Polyester 90 x 150 cm
Resilient | Edge double-stitched | Two metal
lugs for secure attachment



**Flag Lithuania
FLAGLT**
100% Polyester 90 x 150 cm
Resilient | Edge double-stitched | Two metal
lugs for secure attachment



**Flag Latvia
FLAGLV**
100% Polyester 90 x 150 cm
Resilient | Edge double-stitched | Two metal
lugs for secure attachment



**Flag Moldova
FLAGMD**
100% Polyester 90 x 150 cm
Resilient | Edge double-stitched | Two metal
lugs for secure attachment



**Flag Montenegro
FLAGME**
100% Polyester 90 x 150 cm
Resilient | Edge double-stitched | Two metal
lugs for secure attachment



**Flag Macedonia
FLAGMK**
100% Polyester 90 x 150 cm
Resilient | Edge double-stitched | Two metal
lugs for secure attachment



**Flag Northern Ireland
FLAGNIR**
100% Polyester 90 x 150 cm
Resilient | Edge double-stitched | Two metal
lugs for secure attachment

ACCESSORIES & GIVE-AWAYS (FLAGS)



Flag Netherlands
FLAGNL

100% Polyester 90 x 150 cm

Resilient | Edge double-stitched | Two metal lugs for secure attachment



Flag Norway
FLAGNO

100% Polyester 90 x 150 cm

Resilient | Edge double-stitched | Two metal lugs for secure attachment



Flag New Zealand
FLAGNZ

100% Polyester 90 x 150 cm

Resilient | Edge double-stitched | Two metal lugs for secure attachment



Flag Poland
FLAGPL

100% Polyester 90 x 150 cm

Resilient | Edge double-stitched | Two metal lugs for secure attachment



Flag Portugal
FLAGPT

100% Polyester 90 x 150 cm

Resilient | Edge double-stitched | Two metal lugs for secure attachment



Flag Romania
FLAGRO

100% Polyester 90 x 150 cm

Resilient | Edge double-stitched | Two metal lugs for secure attachment



Flag Russia
FLAGRU

100% Polyester 90 x 150 cm

Resilient | Edge double-stitched | Two metal lugs for secure attachment



Flag Scotland
FLAGSCT

100% Polyester 90 x 150 cm

Resilient | Edge double-stitched | Two metal lugs for secure attachment



Flag Sweden
FLAGSE

100% Polyester 90 x 150 cm

Resilient | Edge double-stitched | Two metal lugs for secure attachment



Flag Slovenia
FLAGSI

100% Polyester 90 x 150 cm

Resilient | Edge double-stitched | Two metal lugs for secure attachment



Flag Slovakia
FLAGSK

100% Polyester 90 x 150 cm

Resilient | Edge double-stitched | Two metal lugs for secure attachment



Flag South Africa
FLAGZA

100% Polyester 90 x 150 cm

Resilient | Edge double-stitched | Two metal lugs for secure attachment



Flag Turkey
FLAGTR

100% Polyester 90 x 150 cm

Resilient | Edge double-stitched | Two metal lugs for secure attachment



Flag Ukraine
FLAGUA

100% Polyester 90 x 150 cm

Resilient | Edge double-stitched | Two metal lugs for secure attachment



Flag USA
FLAGUS

100% Polyester 90 x 150 cm

Resilient | Edge double-stitched | Two metal lugs for secure attachment



Flag Wales
FLAGWLS

100% Polyester 90 x 150 cm

Resilient | Edge double-stitched | Two metal lugs for secure attachment



NT1560 **Basic Picknickplaid**
100% Polyester
150 x 120 cm
250 g/m²

BABYBLUE	BLACK	DARK GREY
LIME GREEN	NAVY	ORANGE
PINK	PURPLE	RED
WHITE		

Antipilling Fleece | White: Suitable for sublimation



NT1761 **Fleece Blanket Winchester**
100% Polyester
160 x 125 cm
165 g/m²

BLUE	DARK GREEN	GREY
LIGHT BLUE	ORANGE	PINK
RED		

Fleece blanket with a nylon carry strap, print area approx. 100x40mm | Polyester (Fleece) / nylon | Delivery without decoration / content

printwear®

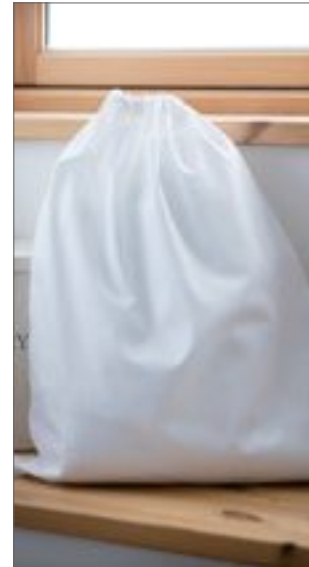

TC063 | TC063 **Laundry Bag**
100% Cotton
44 x 53 cm
120 g/m² Towel City

WHITE

Woven Laundry Bag | Herringbone draw cord fastening | Durable and hard wearing | Seamed edge

TOWEL CITY



WM580 | W580 **Heavy Canvas Storage Trug**
100% Cotton
S (30 x 30 cm), M (40 x 40 cm), L (40 x 60 cm)
610 g/m² Westford Mill

NATURAL PURE GREY

Durable canvas construction | Heavyweight rope carry handles | Multi-purpose use | Handle length - 50 cm | Capacity: S ca. 21 litres / M ca. 50 litres / L ca. 75 litres | Delivery without decoration / content

Westford Mill



WM350 | W350 **Fairtrade Cotton Canvas Cushion Cover**
100% Cotton
30 x 50 cm, 40 x 40 cm, 50 x 50 cm
305 g/m² Westford Mill

NATURAL

Fairtrade-certified cotton | Washed cotton canvas | Self coloured concealed zips

Westford Mill





X1001 | CC4040BC / CC3050BC **Pillow Case**

80% Polyester / 20% Cotton
40 x 40 cm (Length x Width), 30 x 50 cm (Length x Width)
200 g/m²

Link Kitchen Wear

APPLE (CA. PANTONE 360)	AUBERGINE (CA. PANTONE 5115)	BLACK	BOTTLE (CA. PANTONE 560)
BROWN (CA. PANTONE 476)	BURGUNDY (CA. PANTONE 216)	DARK GREY (CA. PANTONE 431)	EMERALD (CA. PANTONE 341)
FUCHSIA (CA. PANTONE 219)	HOT PINK (CA. PANTONE 241C)	KHAKI (CA. PANTONE 7503)	LEMON (CA. PANTONE 127)
LIGHT BLUE (CA. PANTONE 2708)	LIME (CA. PANTONE 382)	MIDBLUE (CA. PANTONE 2718)	NAVY (CA. PANTONE 2766)
OLIVE (CA. PANTONE 378)	ORANGE (CA. PANTONE 1655)	PALE GREY (SILVER) (CA. P. 428)	PINK (CA. PANTONE 1895)
POSTMAN GREY (CA. PANTONE 7545)	PURPLE (CA. PANTONE 269)	RED (CA. PANTONE 200)	ROYAL (CA. PANTONE 286)
SAGE (CA. PANTONE 5497)	STRAWBERRY RED (CA. P. 186)	SUNFLOWER (CA. PANTONE 136C)	TURQUOISE (CA. PANTONE 312)
WHITE			

Woven in 2/1 Twill | Hotel closing | Easy care | Reactive dyed | Not printed, washable at 60 degrees | 200 g/m²



DRL09 | DRL09 **Table**

30 x 40 x 35 cm, 50 x 50 x 75 cm

DreamRoots

-

Pack size: 50 x 50 x 75 cm (85 x 49 cm, weight: 4,2 kg) | Wooden beech frame | Riveted frame | Durable solid wooden structure | Frame packed in foil | Table top plywood for UV printing, screen printing, engraving



DRF22 | DRF22 **Polyester Seat for Folding Chair**

100% Polyester
135 x 41 cm
220 g/m²

DreamRoots

ARAL 25	BLACK 1	BROWN 22	BURGUNDY 24
CHARCOAL 2	GREY 23	MANGO 40	NAVY 4
ORANGE 8	PALE GREY 3	PINK 14	RED 10
ROYAL 5	WHITE 33	YELLOW 35	

Sizes: 135 x 41 cm, weight: 115 g | 100% waterproof polyester | Material packed in foil | Durable Adventure fabric waterproof | Ideal for sublimation and transfer, it does not shrink while the print is fusing | Fabric is resistant to sunlight



DRL01 | DRL01 **Frame Deck Chair**

120 x 58,5 cm

DreamRoots

-

Size: 120 x 58,5 cm, weight: 4,25 kg | Wooden beech frame | Plastic protections | Riveted frame | 3-position backrest adjustment | Replaceable fabric for the deck chair frame | Safe ground rounded frame | Durable solid wooden structure with approval | Frame packed in foil



NEW
COLOUR

AR070 | AR070 PRINT-Me® Hand Towel

100% Cotton
50 x 100 cm
450 g/m²

A&R

ANTHRACITE GREY	AQUA BLUE	BLACK
BRIGHT ORANGE	BRIGHT YELLOW	DARK GREEN
FIRE RED	FRENCH NAVY	GRAPHITE
IRISH GREEN	LIGHT BLUE	LIGHT GREY
LIGHT PINK	LIGHT PURPLE	LIME GREEN
PINK	PURPLE	SAND
TRUE BLUE	WHITE	

Hand Towel | Printable Border approx. 11 cm



NEW
COLOUR

AR071 | AR071 PRINT-Me® Bath Towel

100% Cotton
70 x 140 cm
450 g/m²

A&R

ANTHRACITE GREY	AQUA BLUE	BLACK
BRIGHT ORANGE	BRIGHT YELLOW	DARK GREEN
FIRE RED	FRENCH NAVY	GRAPHITE
IRISH GREEN	LIGHT BLUE	LIGHT GREY
LIGHT PINK	LIGHT PURPLE	LIME GREEN
PINK	PURPLE	SAND
TRUE BLUE	WHITE	

Bath towel | Printable Border approx. 11 cm



NEW
COLOUR

AR073 | AR073 PRINT-Me® Sport Towel

100% Cotton
30 x 140 cm
450 g/m²

A&R

ANTHRACITE GREY	AQUA BLUE	BLACK
BRIGHT ORANGE	BRIGHT YELLOW	DARK GREEN
FIRE RED	FRENCH NAVY	GRAPHITE
IRISH GREEN	LIGHT BLUE	LIGHT GREY
LIGHT PINK	LIGHT PURPLE	LIME GREEN
PINK	PURPLE	SAND
TRUE BLUE	WHITE	

Sports towel | Printable Border approx. 10 cm



AR074 | AR074 PRINT-Me® Guest Towel

100% Cotton / Border: 100% Polyester
30 x 50 cm
450 g/m²

A&R

ANTHRACITE GREY	AQUA BLUE	BLACK
BRIGHT ORANGE	BRIGHT YELLOW	DARK GREEN
FIRE RED	FRENCH NAVY	GRAPHITE
IRISH GREEN	LIGHT BLUE	LIGHT GREY
LIGHT PINK	LIGHT PURPLE	LIME GREEN
PINK	PURPLE	SAND
TRUE BLUE	WHITE	

Guest towel | Printable Border approx. 8 cm



AR077 | AR077 PRINT-Me® Big Towel

100% Cotton
100 x 210 cm
450 g/m²

A&R

ANTHRACITE GREY	AQUA BLUE	BLACK
BRIGHT ORANGE	BRIGHT YELLOW	DARK GREEN
FIRE RED	FRENCH NAVY	GRAPHITE
IRISH GREEN	LIGHT BLUE	LIGHT GREY
LIGHT PINK	LIGHT PURPLE	LIME GREEN
PINK	PURPLE	SAND
TRUE BLUE	WHITE	

Big towel | Printable Border approx. 12 cm



AR099S | AR089 All Over Sport Towel

Outer: 100% Polyester, Inner: 100% Cotton
30 x 140 cm

A&R

WHITE

Specially knitted bath towel | One side is made of 100% Polyester so it can be fully printed in sublimation | Backside is made of 100% cotton

TERRY TOWELLING (TOWELS)



TOWEL
CITY

TC033 | TC033 **Printable Golf Towel**
100% Cotton
30 x 60 cm
550 g/m² Towel City

BLACK NAVY WHITE

Golf towel with 10cm herringbone border for easy decoration | Metal rivet in corner of top edge



TOWEL
CITY

TC034 | TC034 **Printable Hand Towel**
100% Cotton
50 x 100 cm
550 g/m² Towel City

BLACK NAVY WHITE

Hand towel with 11cm herringbone border for easy decoration | Hanging loop in centre of top edge



TOWEL
CITY

TC035 | TC035 **Printable Bath Towel**
100% Cotton
70 x 140 cm
550 g/m² Towel City

BLACK NAVY WHITE

Bath towel with 12cm herringbone border for easy decoration | Hanging loop in centre of top edge



SOL'S
the fair spirit



L896 | 89006 **Beach Towel Lagoon**

100% Cotton
100 x 160 cm
400 g/m²

SOL'S

FRENCH NAVY/WHITE FUCHSIA/WHITE LIME/WHITE
MASTIC/WHITE PURE GREY/WHITE TURQUOISE/WHITE

Beach towel | White plain strips both ends | Velvet cotton | Hanger loop sideways



printwear®

NT9170 **Sophie Muval Wash Glove**

100% Cotton
21 x 16 cm
450 g/m²

BABYBLUE BLACK BOTTLE GREEN DARK GREY
GREY LIGHT GREEN LIGHT VIOLET NAVY
OFFWHITE ORANGE PINK PURPLE
RED ROYAL BLUE WHITE YELLOW

Ringspun cotton | Available in 17 colours



C1520 Towel Wristband

79% Cotton / 13% Elastane / 8% Polyester
One Size

BLACK	LIGHT BLUE	LIGHT GREEN
NAVY	ORANGE	PURPLE
RED	ROSA	ROYAL BLUE
WHITE	YELLOW	

6 cm long | Label size: 5,3 x 3,4 cm

printwear®



C1521 Zip Wristband

79% Cotton / 13% Elastane / 8% Polyester
One Size

BLACK	NAVY	ORANGE
RED	ROYAL BLUE	WHITE
YELLOW		

Size label: approx. 5,2 x 3 cm | With bag

printwear®



MB044 | MB044 Sporty Wristband

80% Cotton / 20% Elastane
One Size

BLACK	WHITE
-------	-------

Extra-wide wristband made of terry fabric | Size: 12 cm width

Myrtle beach



MB042 | MB042 Terry Headband

80% Cotton / 20% Elastane
One Size

AQUA	BLACK	GOLD YELLOW
GREEN	LIGHT BLUE	LIGHT GREY
LIGHT PINK	LIGHT YELLOW	LIME GREEN
NAVY	ORANGE	PINK
RED	ROYAL	TURQUOISE
WHITE		

Terry headband for sports and leisure activities | Size: 5,5 cm width



Myrtle beach



MB043 | MB043 Terry Wristband

80% Cotton / 20% Elastane
One Size

AQUA	BLACK	GOLD YELLOW
GREEN	LIGHT BLUE	LIGHT GREY
LIGHT PINK	LIGHT YELLOW	LIME GREEN
NAVY	ORANGE	PINK
RED	ROYAL	TURQUOISE
WHITE		

Wristband made of soft terry fabric | Size: 8 cm width



Myrtle beach



C1522 Head Sweatband with Label

79% Cotton / 13% Elastane / 8% Polyester
One Size

BLACK	NAVY	ORANGE
RED	ROYAL BLUE	WHITE
YELLOW		

Label size: approx. 9 x 3 cm

printwear®

BAGS & BAGPACKS (COTTON BAGS)



printwear®



XT500N Cotton Bag, Fairtrade-Cotton, short handles

100% Cotton
approx. 38 x 42 cm
155 g/m²

BLACK	GRAPHITE GREY (CA. P. 447C)	NATURAL	NAVY (CA. PANTONE 532C)
RED (CA. PANTONE 200C)	ROYAL (CA. PANTONE 287C)	WHITE	

Fairtrade-certified cotton | Length of handles approx. 35 cm | Inside hemmed sewing | Cross-stitching | Delivery without decoration / content



printwear®

XT001 Cotton Bag, Short handles PREMIUM

100% Cotton
approx. 38 x 42 cm
144 g/m²

NATURAL

Length of handles 35 cm | Inside hemmed sewing | Cross-stitching at handles | 38 cm width and 42 cm height | Delivery without decoration / content

printwear®



XT600N Cotton Bag, Fairtrade-Cotton, long handles

100% Cotton
approx. 38 x 42 cm
155 g/m²

BLACK	GRAPHITE GREY (CA. P. 447C)	NATURAL
NAVY (CA. PANTONE 532C)	RED (CA. PANTONE 200C)	ROYAL (CA. PANTONE 287C)
WHITE		

Fairtrade-certified cotton | Length of handles approx. 70 cm | Inside hemmed sewing | Cross-stitching | Delivery without decoration / content





printwear®



printwear®



printwear®

XT104 Cotton bag, natural, long handles, Basic

100% Cotton
38 x 42 cm
ca. 140 g/m²

NATURAL

Classic cotton bag | Long handles approx. 70cm | Cross-stitching at handles | Delivery without decoration / content

XT700 Cotton Bag, Short handles

100% Cotton
approx. 38 x 42 cm
ca. 144 g/m²

NATURAL

Length of handles 35 cm | Cross-stitching at handles | 38 cm width and 42 cm height | Delivery without decoration / content

XT800 Cotton bag, long handles

100% Cotton
approx. 38 x 42 cm
ca. 144 g/m²

NATURAL

Length of handle 70 cm | Cross-stitching at handles | 38 cm width and 42 cm height | Delivery without decoration / content



printwear®



XT95 Cotton bag with sidefold, long handles

100% Cotton
approx. 38 x 42 x 10 cm
ca. 140 g/m²

BLACK BLUE (CA. P. 2935U-HKS 43-44) DEEP BLUE (CA. P. 539U-HKS 38-41) NATURAL
RED (CA. P. 032U-HKS 13-14) WHITE

Length of handle 70 cm | Bottom- and sidefold | Delivery without decoration / content



WM187 | W187 Organic Cotton Sling Bag

100% Cotton
approx. 32 x 38 cm
170 g/m²

NATURAL

Westford Mill

100% Organic Cotton - 170 gsm (5oz/yd²) | Article weight approx: 70 g | Rip-Strip™ closure | Capacity: 8 litres | Handle length - 125 cm | Delivery without decoration / content

BAGS & BAGPACKS (COTTON BAGS)



printwear®

XT004 Cotton bag, long handles, PREMIUM

100% Cotton
approx. 38 x 42 cm
144 g/m²

NATURAL

Length of handles 70 cm | Inside hemmed sewing | Cross-stitching at handles | 38 cm width and 42 cm height | Delivery without decoration / content



printwear®

XT005 Drugstore bag, natural

100% Cotton
approx. 22 x 26 cm
ca. 140 g/m²

NATURAL

Perfect use for drugstores | 22 cm width and 26 cm height | Delivery without decoration / content



printwear®

NT110N Cotton Bag - Nevada

100% Cotton
One Size
100 g/m²

NATURAL/APPLE GREEN	NATURAL/BLACK
NATURAL/BRIGHT GREEN	NATURAL/LAVENDER
NATURAL/NAVY	NATURAL/ORANGE
NATURAL/PROCESS BLUE	NATURAL/RED
NATURAL/ROYAL BLUE	NATURAL/WHITE
NATURAL/YELLOW	

Bag with open main compartment | Length of handles are 30 cm



printwear®

XT006 Cotton Bag Medium

100% Cotton
approx. 28 x 32 cm
ca. 144 g/m²

NATURAL

Mid-size bag | Delivery without decoration / content



printwear®

XT100 Cotton bag, short handles, Basic

100% Cotton
approx. 38 x 42 cm
140 g/m²

NATURAL

Classic cotton bag | Short handles | Cross-stitching | Inside hemmed sewing | 57 gram / piece | Delivery without decoration / content



printwear®

XT005F Drugstore Bag, colored

100% Cotton
approx. 22 x 26 cm
ca. 140 g/m²

BLACK	BLUE (CA. P. 2935U-HKS 43-44)	LIGHT BLUE (CA. P. 306U-HKS 47)
RED (CA. P. 032U-HKS 13-14)	WHITE	YELLOW (CA. P. 115U-HKS 04)

Perfect use for drugstores | Classic colour selection | 22 cm width and 26 cm height | Delivery without decoration / content



XT002 Cotton bag, short handles



printwear®

100% Cotton
approx. 38 x 42 cm
ca. 140 g/m²

BLACK	BLUE (CA. P. 2935U-HKS 43-44)	DARK GREEN (CA. P. 347U-HKS 57)	DEEP BLUE (CA. P. 539U-HKS 38-41)
LIGHT BLUE (CA. P. 306U-HKS 47)	LIGHT GREEN (CA. P. 355U-HKS 64)	LIGHT YELLOW (CA. P. 100U)	LIME GREEN (CA. P. 388U)
ORANGE (CA. P. 021U-HKS 10)	PINK (CA. P. 219U-HKS 26-27)	RED (CA. P. 032U-HKS 13-14)	VIOLET (CA. P. 2603U-HKS 37)
WHITE	YELLOW (CA. P. 115U-HKS 04)		

Length of handles 35 cm | Inside hemmed sewing | Cross-stitching at handles | 38 cm width and 42 cm height | Delivery without decoration / content



XT003 Cotton bag, long handles



printwear®

100% Cotton
approx. 38 x 42 cm
ca. 140 g/m²

BLACK	BLUE (CA. P. 2935U-HKS 43-44)	DARK GREEN (CA. P. 347U-HKS 57)	DEEP BLUE (CA. P. 539U-HKS 38-41)
LIGHT BLUE (CA. P. 306U-HKS 47)	LIGHT GREEN (CA. P. 355U-HKS 64)	LIME GREEN (CA. P. 388U)	ORANGE (CA. P. 021U-HKS 10)
PINK (CA. P. 219U-HKS 26-27)	RED (CA. P. 032U-HKS 13-14)	VIOLET (CA. P. 2603U-HKS 37)	WHITE
YELLOW (CA. P. 115U-HKS 04)			

Length of handles 70 cm | Inside hemmed sewing | Cross-stitching at handles | 38 cm width and 42 cm height | Delivery without decoration / content



XT902 Cotton Bag Short handles



100% Cotton
38 x 42 cm
140 g/m²

BLACK	DARK GREEN (CA. P. 348C)	LIGHT BLUE (CA. P. 2995C)	LIGHT GREEN (CA. P. 361C)
NATURAL	NAVY (CA. PANTONE 295C)	ORANGE (CA. PANTONE 1505C)	PINK (CA. PANTONE 225C)
RED (CA. PANTONE 186C)	ROYAL (CA. PANTONE 285C)	WHITE	YELLOW (CA. PANTONE 123C)

Length of handles 35 cm | Cross-stitching at handles | Delivery without decoration / content



XT903 Cotton Bag Long handles



100% Cotton
38 x 42 cm
140 g/m²

BLACK	DARK GREEN (CA. P. 348C)	LIGHT BLUE (CA. P. 2995C)	LIGHT GREEN (CA. P. 361C)
NATURAL	NAVY (CA. PANTONE 295C)	ORANGE (CA. PANTONE 1505C)	PINK (CA. PANTONE 225C)
RED (CA. PANTONE 186C)	ROYAL (CA. PANTONE 285C)	WHITE	YELLOW (CA. PANTONE 123C)

Length of handles 70 cm | Cross-stitching at handles | Delivery without decoration / content

BAGS & BAGPACKS (COTTON BAGS)



SOL'S
the fair spirit



LB76900 | 76900

Shopping Bag Organic Zen

100% Cotton
37 x 42 cm
115 g/m²

SOL'S Bags

BLACK **NATURAL**

100% certified organically grown cotton OCS by Control Union | Certifications | 2 hand or shoulder handles | Capacity: 15,5 liters | Delivery without decoration / content



SOL'S
the fair spirit

LB01683 | 01683

Hamilton Shopping Bag

100% Cotton
35 x 42 cm
235 g/m²

SOL'S Bags

BLACK/NEON LIME **NEON LIME/ROYAL BLUE**
RED/WHITE **ROYAL BLUE/ORANGE**
WHITE/FRENCH NAVY

Fashionable shopping bag | Contrast large handles: 3x65 cm | Contrast top stitching | Delivery without decoration / content



Westford Mill



WM821 | W821

EarthAware® Organic Spring Bag

100% Cotton
approx. 38 x 41 cm
407 g/m²

Westford Mill

BLACK **NATURAL** **PASTEL BLUE**
PASTEL PINK

Premium heavyweight fabric | Can be carried by hand or over the shoulder | Handle length - 63 cm | Capacity: approx. 10 litres | Delivery without decoration / content



Neutral.
Certified Responsibility™

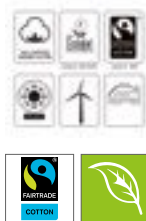

NE90002 | O90002

Twill Bag with Contrast Handles

100% Cotton
38 x 42 cm
210 g/m²

Neutral

NATURE/BLACK **NATURE/BORDEAUX**
NATURE/MILITARY **NATURE/NAVY**
NATURE/ORANGE **NATURE/RED**
NATURE/YELLOW

Fairtrade-certified cotton | Certified organic combed cotton | Twill weave | Contrast long handles | Neutral and Fairtrade flaglabel at side | Delivery without decoration/content



Neutral.
Certified Responsibility™



NE90004 | O90004

Shopping Bag Short Handles

100% Cotton
38 x 42 cm
120 g/m²

Neutral

BLACK **NATURAL** **NAVY**
WHITE

Fairtrade-certified cotton | Certified organic combed cotton | Fine canvas weave | Short handles | Neutral and Fairtrade flaglabel at side



Neutral.
Certified Responsibility™

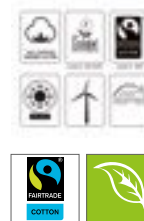

NE90014 | O90014

Shopping Bag with Long Handles

100% Cotton
38 x 42 cm
120 g/m²

Neutral

BLACK **BOTTLE GREEN** **CHARCOAL**
DUSTY MINT **GREEN** **LIGHT BLUE**
LIGHT PINK **NATURE** **NAVY**
OKAY ORANGE **RED** **ROYAL**
SAPPHIRE **WHITE** **YELLOW**

Fairtrade-certified cotton | Certified organic combed cotton | Fine canvas weave | Long handles | Neutral and Fairtrade flaglabel at side



WM100 | W100 **Budget Promo Bag for Life**

100% Cotton
approx. 38 x 42 cm
100 g/m² Westford Mill

NATURAL

Capacity: 10 litres | Handle length: approx. 40cm | Delivery without decoration / content



WM101S | W101S **Bag for Life - Short Handles**

100% Cotton
38 x 42 cm
140 g/m² Westford Mill

BLACK	FRENCH NAVY	GRAPHITE GREY
NATURAL	WHITE	

Handle length - 40 cm | Delivery without decoration / content



WM101C | W101C **Bag for Life - Contrast Handles**

100% Cotton
38 x 42 cm
140 g/m² Westford Mill

NATURAL/BLACK	NATURAL/CLASSIC RED
NATURAL/FRENCH NAVY	NATURAL/FUCHSIA
NATURAL/LIME GREEN	

Contrasting colour handles | Can be carried by hand or over the shoulder | Handle length: 67cm | Delivery without decoration/content



WM104 | W104 **Mini Bag for Life**

100% Cotton
approx. 26 x 32,5 cm
140 g/m² Westford Mill

BLACK	FRENCH NAVY	GRAPHITE GREY
LIME GREEN	NATURAL	ORANGE
WHITE		

Capacity: 4 litres | Handle length: 30 cm | Article weight approx: 35 g | Designed to comfortably fit A4 folders | Delivery without decoration / content



WM103 | W103 **Cotton Party Bag for Life**

100% Cotton
approx. 19 x 25 cm
140 g/m² Westford Mill

BLACK	NATURAL	WHITE
-------	---------	-------

Handle length - 25 cm | Capacity: 2,5 litres | Delivery without decoration / content



WM108 | W108 **Canvas Classic Shopper**

100% Cotton
approx. 39 x 42 x 13 cm
270 g/m² Westford Mill

BLACK	NATURAL
-------	---------

100% Cotton Canvas - 270 gsm (8oz/yd²) | Heavy Canvas, can be carried by hand or over the shoulder | Capacity: 20 litres | Article weight approx: 200 g | Handle length: 58 cm | Delivery without decoration / content



Neutral
Certified Responsibility™



NE90003 | O90003 **Twill Bag**

100% Cotton

38 x 42 x 7 cm (Handles 66 cm)

210 g/m²

Neutral

BLACK	BORDEAUX	BOTTLE GREEN	CHARCOAL
DUSTY MINT	GREEN	LIGHT BLUE	LIGHT PINK
LIME	MILITARY	NATURE	NAVY
OKAY ORANGE	ORANGE	PINK	RED
ROYAL	SAPPHIRE	WHITE	YELLOW

Fairtrade-certified cotton | Combed organic cotton | Twill weave | Long handles
| Neutral and Fairtrade flag label at side | Delivery without decoration / content



WM107 | W107 **Sling Bag for Life**

100% Cotton

approx. 34 x 40 cm

140 g/m²

Westford Mill

BLACK	BRIGHT RED	BRIGHT ROYAL	FRENCH NAVY
NATURAL	WHITE		

100% Cotton - 140gsm (4.1oz/yd²) | Self fabric shoulder strap | Capacity: 8 litres |
Article weight approx: 60 g | Length of handle approx. 118 cm | Delivery without
decoration / content



WM201 | W201 **Premium Cotton Bag**

100% Cotton

38 x 42 cm

200 g/m²

Westford Mill

BLACK	FRENCH NAVY	GRAPHITE GREY	NATURAL
WHITE			

Premium cotton for enhanced durability | Superior print surface for optimal
decoration | Can be carried by hand or over the shoulder | Handle length- 67 cm
| Capacity: approx. 10 litres | Delivery without decoration / content



WM261 | W261 **Organic Premium Cotton Bag**

100% Cotton

38 x 42 cm

200 g/m²

Westford Mill

BLACK	BRIGHT ROYAL	CLASSIC RED	FRENCH NAVY
GRAPHITE GREY	LIGHT GREY	NATURAL	WHITE

100% Organic Cotton | Premium cotton for enhanced durability | Can be carried
by hand or over the shoulder | Handle length: 67cm | Superior print surface for
optimal decoration | Delivery without decoration/content



WM801C | W801C **EarthAware® Organic Bag for Life - Contrast Handles**

100% Cotton
38 x 42 cm
340 g/m² Westford Mill

BLACK/NATURAL	FRENCH NAVY/NATURAL	NATURAL/BLACK
NATURAL/FRENCH NAVY		

100% Organic Cotton Canvas | Contrasting colour handles | Premium heavy-weight fabric | Can be carried by hand or over the shoulder | Handle length: 67cm | Delivery without decoration/content



WM801 | W801 **EarthAware® Organic Bag for Life**

100% Cotton
38 x 42 cm
340 g/m² Westford Mill

AIRFORCE BLUE	AMBER	BLACK	BRIGHT ROYAL
CLASSIC RED	FRENCH NAVY	GRAPHITE GREY	LIGHT GREY
NATURAL	OLIVE GREEN	ORANGE RUST	SAGE GREEN
WHITE			

100% Organic Cotton Canvas - 340 gsm (10oz/yd²) | Handle length: 67 cm | Premium heavyweight fabric | Capacity: ca. 10 litres | Can be carried by hand or over the shoulder | Delivery without decoration / content



BESTSELLER



WM101 | W101 **Bag for Life - Long Handles**

100% Cotton
approx. 38 x 42 cm
140 g/m² Westford Mill

AIRFORCE BLUE	APPLE GREEN	BLACK
BOTTLE GREEN	BRIGHT RED	BRIGHT ROYAL
BURGUNDY	CARAMEL	CHESTNUT
CHOCOLATE	CLASSIC PINK	CLASSIC RED
CORAL	CORNFLOWER BLUE	CRANBERRY
EMERALD	FRENCH NAVY	FUCHSIA
GRAPHITE GREY	KELLY GREEN	KIWI
LAVENDER	LEMON	LIGHT GREY
LIME GREEN	MAGENTA	MINT GREEN
MUSTARD	NATURAL	OLIVE GREEN
ORANGE	ORANGE RUST	PASTEL BLUE
PASTEL LEMON	PASTEL MINT	PASTEL PINK
PETROL	PLUM	PURE GREY
PURPLE	RASPBERRY PINK	SAND
SAPPHIRE BLUE	SKY BLUE	SUNFLOWER
SURF BLUE	TRUE PINK	VIOLET
WHITE	YELLOW	

Capacity: 10 litres | Article weight approx. 65 g | Length of handle approx. 67 cm | Can be carried by hand or over the shoulder | Delivery without decoration / content



HF15014 | 1815014 **Shopper Earth**

Cotton
38 x 42 cm
140 g/m² Halfar

- APPLE GREEN
- BLACK
- NAVY
- RED
- WHITE

Stylish, practical carrying case made of sturdy cotton | Long handles | Delivery without contents / decoration



HF15020 | 1815020 **Shopper Fair**

Cotton
38 x 42 cm
140 g/m² Halfar

- NATURAL

Stylish, practical carrying case made of sturdy cotton | Long handles | Delivery without contents / decoration



HF16062 | 1816062 **Shopper Planet**

Cotton
38 x 42 cm
140 g/m² Halfar

- BEIGE
- BLUE
- LIGHT GREY
- RED

Streamlined shopper made from pre-recycled cotton (5 OZ) | Long handles | Delivery without decoration/content



HF16065 | 1816065 **Shopper Bag Planet**

Cotton
28 x 36 cm
140 g/m² Halfar

- BEIGE
- BLUE
- LIGHT GREY
- RED

Streamlined bag made from pre-recycled cotton (5 OZ) | Ideal for A4 documents | Long shoulder strap | Delivery without decoration/content



WM413 | W413 **Jute Midi Shopper**

100% Jute
approx. 30 x 30 x 19 cm

Westford Mill

BLACK/BLACK NATURAL

Laminated Jute | Cotton carry handles | Handle length- 40 cm | Capacity: 14 litres
| Delivery without decoration / content



WM406 | W406 **Jute Compact Shopper**

100% Jute
approx. 30 x 30 x 12 cm

Westford Mill

NATURAL

Cotton webbing carry handles approx. length 60 cm | Can be carried by hand or over the shoulder | Article weight approx: 135 g | Capacity: 10 litres | Delivery without decoration / content



WM408 | W408 **Jute Jumbo Shopper**

100% Jute
approx. 45 x 39 x 21 cm

Westford Mill

NATURAL

Laminated Jute | Cotton webbing carry handles | Handle length- 37cm | Capacity: 29 litres | Delivery without decoration / content



WM425 | W425 **Cotton Pocket Jute Gift Bag**

Bag: 100% Jute, Front pocket: 100% Cotton
26 x 22 x 14 cm

Westford Mill

NATURAL

Laminated Jute, 100% Cotton canvas front pocket | Print-friendly front pocket | Cotton carry handles | Handle length- 35 cm | Capacity: approx. 6 litres | Delivery without decoration / content



WM426 | W426 **Cotton Pocket Jute Midi Bag**

Bag: 100% Jute, Front pocket: 100% Cotton
30 x 30 x 19 cm

Westford Mill

NATURAL

Laminated Jute, 100% Cotton canvas front pocket | Print-friendly front pocket | Cotton carry handles | Handle length - 40 cm | Capacity: approx. 14 litres | Delivery without decoration / content



WM450 | W450 **Jute Base Canvas Shopper**

100% Cotton, Base: 100% Jute
24 x 41 x 13 cm
407 g/m²

Westford Mill

NATURAL

100% Cotton Canvas, 100% Jute Base | Print friendly canvas body | Premium heavy-weight fabric | Cotton webbing carry handles | Can be carried by hand or over the shoulder | Handle length: 59cm | Delivery without decoration/content

BAGS & BAGPACKS (JUTE BAGS)



WM422 | W422 **Printers Jute Classic Shopper**
Front and Back Panels: 100% Jute, Side Panels: 100% Cotton
42 x 33 x 19 cm

Westford Mill

APPLE GREEN	BLACK	FUCHSIA	NATURAL
NAVY			

Cotton sides and carry handles | Front and rear panels- Laminated Jute | Handle length: 60 cm | Capacity: ca. 21 litres | Can be carried by hand or over the shoulder | Print-friendly canvas side panels | Delivery without decoration / content



NEW
COLOUR

WM412 | W412 **Jute Mini Gift Bag**
100% Jute
approx. 26 x 22 x 14 cm

Westford Mill

BLACK/BLACK	GRAPHITE GREY/GRAPHITE GREY	NATURAL
NATURAL/BLACK	NATURAL/BRIGHT RED	NATURAL/FOREST GREEN
NATURAL/FUCHSIA	NAVY/NAVY	RED/RED

Laminated Jute | Cotton carry handles | Handle length- 35cm | Capacity: 6 litres | Delivery without decoration / content



X1050 | -30 **Big Shopper**
75% Jute / 25% Cotton
42 x 38 x 18 cm

Halink

NATURAL

Jute / cotton mix | Light but very strong | Inside laminated with plastic | Handles made of bamboo | Delivery without content/deco



NEW
COLOUR

WM407 | W407 **Jute Classic Shopper**
100% Jute
approx. 42 x 33 x 19 cm

Westford Mill

BLACK/BLACK	GRAPHITE GREY/GRAPHITE GREY	NATURAL
NATURAL/BLACK	NATURAL/BRIGHT RED	NATURAL/FOREST GREEN
NATURAL/FUCHSIA	NATURAL/LIME GREEN	NATURAL/SURF BLUE
NAVY/NAVY	RED/RED	

Laminated Jute | Cotton webbing carry handles | Handle length- 55 cm | Capacity: 21 litres | Delivery without decoration / content



WM421 | W421 **Printers Midi Jute Bag**
Front and Back Panels: 100% Jute, Side Panels:
100% Cotton
30 x 30 x 19 cm

Westford Mill

APPLE GREEN	BLACK	FUCHSIA
NATURAL	NAVY	

Cotton sides and carry handles | Front and rear panels - Laminated Jute | Handle length: 40 cm | Capacity: ca. 14 litres | Laminated Jute/Cotton Canvas | Print-friendly canvas side panels | Delivery without decoration / content



WM409 | W409 **Jute Boutique Shopper**
100% Jute
36 x 41 x 17 cm

Westford Mill

NATURAL

Cotton carry handles | Laminated Jute | Can be carried by hand or over the shoulder | Handle length - 65 cm | Delivery without decoration / content



WM411 | W411 **Jute Petite Gift Bag**
100% Jute
20 x 20 x 12 cm

Westford Mill

NATURAL

Cotton carry handles | Handle length - 30cm | Delivery without decoration / content



WM437 | W437 **Shimmer Jute Shopper**
Bag: 98% Jute / 2% metallised fibre, Handles:
100% Cotton
approx. 42 x 33 x 19 cm

Westford Mill

NATURAL GOLD	RED GOLD
--------------	----------

98% laminated jute, 2% metallised fibre | Cotton carry handles | Gold shimmer thread detail | Handle length - 55 cm | Capacity: 21 litres | Delivery without decoration / content



WM427 | W427 **Cotton Pocket Jute Shopper**
Bag: 100% Jute, Front pocket: 100% Cotton
42 x 33 x 19 cm

Westford Mill

NATURAL

Laminated Jute, 100% Cotton canvas front pocket | Print-friendly front pocket | Cotton carry handles | Handle length - 55 cm | Capacity: approx. 21 litres | Delivery without decoration / content



WM455 | W455 **Unlaminated Jute Bag**
100% Jute
39,5 x 42 x 6 cm

Westford Mill

NATURAL	NAVY/NATURAL
---------	--------------

100% Unlaminated Jute | Cotton carry handles | Close weave construction | Can be carried by hand or over the shoulder | Handle length - 67cm | Delivery without decoration/content

BAGS & BAGPACKS (JUTE BAGS)



WM447 | W447 **Juto Shopper**
72% Jute / 28% Cotton
42 x 33 x 19 cm
Westford Mill

NATURAL

Laminated Juto (72% Jute, 28% Cotton blend) | Cotton carry handles | Handle length: 55 cm | Capacity: 21 litres | Refined Jute/Cotton blend for ease of decoration | Delivery without decoration / content



WM458 | W458 **Unlaminated Jute Shopper**
100% Jute
48 x 37 x 13 cm
Westford Mill

NATURAL

NAVY/NATURAL

100% Unlaminated Jute | Cotton carry handles | Close weave construction | Can be carried by hand or over the shoulder | Handle length - 67cm | Delivery without decoration/content



WM451 | W451 **Jute Base Canvas Bag**
100% Cotton, Base: 100% Jute
34 x 36 x 13 cm
407 g/m²
Westford Mill

NATURAL

100% Cotton Canvas, 100% Jute Base | Print friendly canvas body | Premium heavyweight fabric | Cotton webbing carry handles | Can be carried by hand or over the shoulder | Handle length: 59cm | Delivery without decoration/content



WM452 | W452 **Jute Base Canvas Bag XL**
100% Cotton, Base: 100% Jute
38 x 44 x 18 cm
407 g/m²
Westford Mill

NATURAL

100% Cotton Canvas, 100% Jute Base | Print friendly canvas body | Premium heavyweight fabric | Large capacity | Cotton webbing carry handles | Can be carried by hand or over the shoulder | Handle length: 63cm | Delivery without decoration/content



WM433 | W433 **Shimmer Jute Bottle Bag**
Bag: 98% Jute / 2% metallised fibre, Handles: 100% Cotton
approx. 12 x 35 x 11 cm
Westford Mill

NATURAL GOLD

RED GOLD

98% laminated jute, 2% metallised fibre | Holds a bottle of up to 1.5 litres | Reinforced cotton carry handles | Gold shimmer thread detail | Handle length - 29 cm | Capacity: 4 litres | Delivery without decoration / content



WM441 | W441 **Juto Mini Gift Bag**
72% Jute / 28% Cotton
26 x 22 x 14 cm
Westford Mill

NATURAL

Laminated Juto (72% Jute, 28% Cotton blend) | Cotton carry handles | Handle length: 35 cm | Capacity: 6 litres | Refined Jute/Cotton blend for ease of decoration | Delivery without decoration / content

BESTSELLER



WM415 | W415 Jute Stuff Bag

100% Jute
XXS (10 x 15 cm), XS (14 x 20 cm), S (25 x 30 cm), M (30 x 45 cm), L (40 x 55 cm), XL (55 x 75 cm)

Westford Mill

NATURAL

Rope double draw cord closure | Capacity: XXS ca. 0,25 litres, XS ca. 1 litres, S ca. 3 litres, M ca. 8 litres, L ca. 15 litres, XL ca. 40 litres | Delivery without decoration / content



NEW
COLOUR

WM431 | W431 Shimmer Jute Mini Gift Bag

Bag: 98% Jute / 2% metallised fibre, Handles: 100% Cotton
approx. 26 x 22 x 14 cm

Westford Mill

NATURAL GOLD

RED GOLD

98% laminated jute, 2% metallised fibre | Cotton carry handles | Gold shimmer thread detail | Handle length - 35 cm | Capacity: 6 litres | Delivery without decoration / content



HF4003 | 1814003 Shopper Native

Jute & Cotton
40 x 40 x 15 cm

Halfar

NATURE

Jute / Cotton | Robust shopper | Generously-sized, deep design | Organiser with zipper | Low colour differences are possible | Delivery without decoration / content



printwear®

XT22 Shopping bag DUO

100% Polypropylene
approx. 38 x 29 x 10 cm
80 g/m²

LIGHT BLUE/BLACK	LIGHT GREEN/BLACK	WHITE/DARK BLUE
------------------	-------------------	-----------------

Two-coloured design | Sidefold and groundfold | Length of handle: 57 cm | Delivery without decoration / content



printwear®

NT0972 Shopping Bag Zürich

100% Polypropylene
38 x 42 x 10 cm
80 g/m²

COBALT BLUE	GREEN	GREY	LIGHT GREEN
PALE BLUE	PURPLE	RED	YELLOW

Non-woven (80 gr/m²) shopping bag ‚Zürich‘ | Including 8 cm bottom and side fold | Delivery without decoration / content



printwear®

NT3610 Nonwoven Bag Bern

100% Polypropylene
38 x 40 x 16 cm
80 g/m²

WHITE/BLACK	WHITE/COBALT BLUE	WHITE/LIGHT GREEN
WHITE/ORANGE	WHITE/RED	

Bottom and side-folding (13 cm) | Length of handle 52 cm | Long handles | Delivery without decoration / content



printwear®

NT5619 Shopping-Bag „Wagon“

100% Polypropylene
39,5 x 46 cm

BLUE	LIGHT BLUE	LIME GREEN	RED
YELLOW			

Short hHandles | Non-woven | Convertible in mini-bag | Delivery without decoration / content



printwear®

NT6622 Promotional Bag Mini

100% Polypropylene
19,8 x 29,5 x 8,2 cm

NATURAL

A5, polypropylene promotional/exhibition bag with two white carry cords | Delivery without decoration / content



printwear®

NT6623 Promotional Bag Maxi

100% Polypropylene
26 x 39,7 x 10,1 cm

NATURAL

A4, polypropylene promotional/exhibition bag with two white carry cords | Delivery without decoration / content



printwear®



NT0971 Shopping bag St. Gallen

100% Polypropylene
38 x 29 x 10 cm
80 g/m²

COBALT BLUE	GREY	LIGHT GREEN	ORANGE
PALE BLUE	PINK	RED	WHITE
YELLOW			

Non-woven (80 gr/m²) shopping bag | Delivery without decoration / content



printwear®

XT013 PP-non-woven bag, short handles

100% Polypropylene
approx. 38 x 42 cm
80 g/m²

BLACK	DARK GREEN (CA. P. 3302U-HKS 56)	DEEP BLUE (CA. P. 539U-HKS 38-41)	LIGHT BLUE (CA. P. 2995U-HKS 40)
LIGHT GREEN (CA. P. 360U-HKS 66)	LIGHT GREY (CA. P. 421U)	ORANGE (CA. P. 021U-HKS 8-10)	PINK (CA. P. 226U-HKS 27)
RED (CA. P. 032U-HKS 13-14)	ROYAL (CA. P. 286U-HKS 42)	WHITE	YELLOW (CA. P. 115U-HKS 04)

Alternative to cotton bag | Woven material | Length of handle 70 cm | Delivery without decoration / content



printwear®

XT015 PP-non-woven bag, long handles

100% Polypropylene
approx. 38 x 42 cm
80 g/m²

BLACK	DARK GREEN (CA. P. 3302U-HKS 56)	DEEP BLUE (CA. P. 539U-HKS 38-41)	LIGHT BLUE (CA. P. 306U-HKS 47)
LIGHT GREEN (CA. P. 360U-HKS 66)	LIGHT GREY (CA. P. 421U)	ORANGE (CA. P. 021U-HKS 8-10)	PINK (CA. P. 226U-HKS 27)
RED (CA. P. 032U-HKS 13-14)	ROYAL (CA. P. 286U-HKS 42)	WHITE	YELLOW (CA. P. 115U-HKS 04)

Alternative to cotton bag | Woven material | Length of handle 70 cm | Delivery without decoration/content



printwear®

XT33 Big Shopper

100% Polypropylene
approx. 38 x 42 x 10 cm
80 g/m²

BLACK	DEEP BLUE (CA. P. 539U-HKS 38-41)	WHITE
-------	-----------------------------------	-------

Length of handle 57 cm | Delivery without decoration / content

bags2GO

NEW



BS19017 | DTG-19017

Backpack - Ottawa

100% Polyurethane

45 x 32 x 16,5 cm

Bags2GO

BLACK MELANGE

600D snowflake ripstop/PU backpack, black mottled | Reflective label on the front | Large main compartment | Zipped front pocket | Large inner compartment | Padded back | Padded, ergonomically shaped straps | Carrying strap at the top | Two side mesh pockets | All zips are black and the rubber zip puller is embossed with the „bags2GO“ logo | Volume: approx. 25 litres | Contents/decorations not included





HALFAR



HALFAR



HALFAR

HF15025 | 1815025 **Backpack Fresh**

Polyester
22 x 40 x 11 cm

Halfar

APPLE GREEN/GREEN	CYAN/ROYAL BLUE
GREY/ORANGE	NAVY/RED

Sporty, light-weight backpack with front zipper pocket | Main compartment with 2-way zipper | Padded back and shoulder straps | Carrying handle | Delivery without decoration/content

HF16067 | 1816067 **Multi Bag Loom**

Cotton / Polyester
32 x 40 x 9 cm

Halfar

NATURE

Innovative multi-functional bag for use as backpack or shoulder bag | Zipped main compartment | Zipped inside pocket | Delivery without decoration/content

HF16080 | 1816080 **Monostrap Trend**

Polyester
18 x 30 x 8 cm

Halfar

BLACK	DUSKY PINK	GREY-SPRINKLE
MINT	NAVY	OFF-WHITE

Polyester 600d | Modern single-strap backpack | Main compartment with two-way zip | Flat pouch inside | Zipped compartment on back | Padded, adjustable shoulder strap can be worn on either side | Carrying loop | Delivery without decoration/content



printwear®



printwear®

NT211N **Trend Backpack**

100% Polyester
35 x 45 x 17 cm

APPLE GREEN	AQUA BLUE	BLACK
BRIGHT GREEN	GREEN	GREY
KHAKI	NAVY	OCEAN BLUE
ORANGE	PURPLE	RED
ROYAL BLUE	WHITE	YELLOW

2 zipped front pockets | Padded back and adjustable shoulder straps | 600D Polyester | Delivery without decoration / content

NT350N **Brooklyn Triangle Citybag**

100% Polyester
33 x 46,5 x 13,5 cm

AQUA BLUE	BLACK	BRIGHT GREEN
LIGHT GREY (SOLID)	LIME	NAVY
OCEAN BLUE	ORANGE	RED
ROYAL BLUE	WHITE	

600D Polyester | Zipper front pocket | Adjustable shoulder strap | Delivery without decoration / content



SOL'S
the fair spirit

LB01680 | 01680 **Cosmo Backpack**

100% Polyester
39 x 26 x 12,5 cm

SOL'S Bags

AQUA	BLACK	FRENCH NAVY
LIME	RED	

Large main zip compartment | Front zip pocket | Adjustable padded and reinforced shoulder straps | Reflective print on the front pocket



LB70100 | 70100 Backpack Rider

100% Polyester
14 x 28 x 40 cm

SOL'S Bags

APPLE GREEN	ARMY	BLACK
BURGUNDY	CAMO	CHOCOLATE
DARK PURPLE	DUNE	FRENCH NAVY
FUCHSIA	GOLD	GRAPHITE
ORANGE	RED	ROYAL BLUE
SKY BLUE		

Large middle compartment with double zip pull | Front zipped pocket | Headphone port | Adjustable padded and reinforced straps | Padded back | Delivery without decoration / content



printwear®

NT4585 Backpack

100% Polyester
33 x 41 x 19 cm

BLACK	BLUE	LIGHT GREEN
ORANGE	PALE BLUE	PINK
PURPLE	RED	WHITE
YELLOW		

Polyester 600D backpack with zipped main compartment, one zipped front pocket and adjustable padded shoulder straps | Delivery without decoration / content



WM185 | W185 Organic Festival Backpack

100% Cotton
approx. 37 x 41 cm
170 g/m²

Westford Mill

BLACK	NATURAL
-------	---------

100% Organic Cotton - 170gsm (5oz/yd²) | Adjustable shoulder straps | Draw cord closure | Wooden buttons | Grab handle | Capacity: 8 litres | Delivery without decoration / content



BagBase®

BG5 | BG5 Budget Gymsac

100% Polyester
33 x 45 cm
80 g/m²

BagBase

BLACK	FUCHSIA	GRAPHITE GREY
LIME GREEN	NAVY	ORANGE
RED	ROYAL	WHITE

210D Polyester | Water resistant fabric | Capacity: 11 litres | Delivery without decoration / content



SOL'S
the fair spirit

LB01671 | 01671 District Backpack

100% Cotton
33 x 45 cm
235 g/m²

SOL'S Bags

BLACK/NEON LIME	NEON LIME/ROYAL BLUE
RED/WHITE	ROYAL BLUE/ORANGE
WHITE/FRENCH NAVY	

Contrast adjustable drawstrings | Delivery without decoration / content



HALFAR

HF3057 | 1813057 Drawstring Bag Earth

Cotton
38 x 45 cm
170 g/m²

Halfar

APPLE GREEN	BLACK	NAVY
RED		

Cotton drawstring bag | Backpack with cord straps | Delivery without decoration/content



printwear®

XT400 Gymbag

100% Cotton
38 x 46 cm

BLACK	GRAPHITE GREY (CA. P. 447C)	NATURAL
NAVY (CA. P. 532C)	RED (CA. PANTONE 200C)	

Gym bag made from 100% organic cotton | Fairtrade-certified cotton | Twill weave | Drawstring and robust cord closure | Volume: approx. 13 litres | Contents/decorations not included



BS15391 | DTG-15391 **Gymsac - Miami**

100% Polyester
33 x 42 cm

Bags2GO

GREY MELANGE/BLACK	GREY MELANGE/GREEN
GREY MELANGE/RED	GREY MELANGE/ROYAL
GREY MELANGE/WHITE	GREY MELANGE/YELLOW

600D Polyester gymsac in grey melange | One main compartment that is closed by pulling the shoulder carry belts together | One compartment on front with zipper | Rubber zipper puller embossed with „bags-2GO“ | Capacity: approx. 3 litres | Supplied without content / decoration





bags  GO



BS16438 | DTG-16438-1 **Gymsac - Malibu**

100% Polyester
34 x 43 cm

Bags2GO

GREY MELANGE/BLACK

600D Polyester gymsac in grey melange | One large main compartment | Small zipped pocket on the front in black | Two black drawstrings on the sides | Black mesh inserts on the sides | Drawstring also made from black mesh material | Two reflective strips on the front on lower edge | Rubber zip with „bags2GO“ logo | Capacity: approx. 3 litres | Supplied without content / decoration



bags  GO

BS15273 | DTG-15273 **Daypack - Manhattan**

100% Polyester
39 x 27 x 15,5 cm

Bags2GO

GREY MELANGE

600D Polyester Backpack in grey melange | One main compartment with zipper | Small meshed pocket with zipper on the inside rear | Pocket with zipper on front | All zippers in black, rubber zipper puller embossed with „bags2GO“ | Adjustable and padded shoulder strap | back padded | Carry strap on top | Capacity: approx. 16 litres | Supplied without content / decoration



NEW

bags  GO

BS17077 | DTG-17077 **Gymsac - Montreal**

100% Polyurethane
43 x 34 cm

Bags2GO

BLACK MELANGE

600D snowflake ripstop/PU drawstring bag, black mottled | The main compartment is closed by pulling the side shoulder straps | Zipped front compartment | Air mesh border on the top edge | Bottom edge made of PVC | All zips are black and the rubber zip puller is embossed with the „bags2GO“ logo | Volume: approx. 1.5 litres | Contents/decorations not included



HALFAR



HF16063 | 1816063 **Drawstring Bag Planet**

Cotton
38 x 42 cm
140 g/m²

Halfar

BEIGE BLUE LIGHT GREY
RED

Lightweight drawstring bag made from pre-recycled cotton (5 OZ) | Main compartment with drawstring | Delivery without decoration/content



HALFAR



HF16079 | 1816079 **Drawstring Bag Care**

rPET
36 x 44 cm

Halfar

ANTHRACITE BLACK NAVY
RED WHITE

Functional drawstring backpack | rPET upper material, 300d | Main compartment with drawstring | Zipped inside pocket | Extra-thick cord | Delivery without decoration/content



HALFAR



HF3052 | 1813052 **Drawstring Bag Organic**

Cotton
38 x 45 cm
170 g/m²

Halfar

NATURAL

Organic cotton drawstring backpack | Delivery without decoration/content



BESTSELLER



LB70600 | 70600 **Backpack Urban**
100% Polyester
34,5 x 45 cm

SOL'S Bags

APPLE GREEN	AQUA	BLACK
BURGUNDY	CAMP	FLASH PINK
FRENCH NAVY	GOLD	GRAPHITE
KELLY GREEN	NEON CORAL	ORANGE
PURE GREY	PURPLE	RED
ROYAL BLUE	SKY BLUE	WHITE

210T Polyester | Front reinforced corners with eye-lets, adjustable drawstrings | Delivery without deco-ration / content



printwear®

NEW
COLOUR

NT6232 Drawstring backpack

100% Polypropylene
33 x 42.5 cm
80 g/m²

BLACK	BLUE	LIME GREEN
ORANGE	PINK	RED
WHITE	YELLOW	

Drawstring | Delivery without decoration / content



printwear®

NT6242 Drawstring Backpack

100% Polyester
approx. 43 x 33 cm

BLACK	COBALT BLUE	LIME GREEN
ORANGE	RED	WHITE
YELLOW		

Drawstring backpack in a polyester material | 190T Polyester | Delivery without decoration / content



ROLY



RY7114 | B07114 Hamelin String Bag

100% Polyester
34 x 42 cm
70 g/m²

Roly

BLACK 02	KELLY GREEN 20	LIGHT PINK 48
MAUVE 63	NAVY BLUE 55	ORANGE 31
RED 60	ROSETTE 78	ROYAL BLUE 05
WHITE 01	YELLOW 03	

100% polyester, 210D, 70 g/m² | Dimensions: 34 x 42 cm | Adjustable 6 mm thick drawstring at the back | Metal eyelets | Tear-out label | Delivery without contents / decoration



ROLY



RY7150 | B07150 Cuanca String Bag

100% Polyester
34 x 43 cm
60 g/m²

Roly

BLACK 02	ORANGE 31	RED 60
ROYAL BLUE 05		

100% polyester, 210D, 60 g/m² | Dimensions: 34 x 42 cm | Adjustable drawstring at the back | Metal eyelets | Front pockets made of microperforated fabric | Plastic eyelet for mobile phone cable | Tear-out label | Water repellent | Delivery without contents / decoration



ROLY



RY7155 | B07155 Kagu Bag

100% Polyester
35 x 45 cm
70 g/m²

Roly

BLACK 02	FERN GREEN 226	ORANGE 31
RED 60	ROSETTE 78	ROYAL BLUE 05
WHITE 01	YELLOW 03	

100% polyester, 210T, 70 g/m² | Dimensions: 35 x 45 cm | Adjustable 8 mm thick drawstring at the back | Tear-out label | Suitable for sublimation printing | Water repellent | Delivery without contents / decoration



Westford Mill

WM210 | W210 Premium Cotton Gymsac

100% Cotton
37 x 46 cm
200 g/m²

Westford Mill

BLACK	FRENCH NAVY	GRAPHITE GREY
NATURAL	WHITE	

Premium cotton for enhanced durability | Superior print surface for optimal decoration | External cord attachments for ease of decoration | Rope draw cord closure | Capacity: approx. 12 litres | Delivery without decoration / content



WM810 | W810 **EarthAware® Organic Gymsac**
100% Cotton
37 x 47 cm
340 g/m²

Westford Mill

AIRFORCE BLUE	AMBER
BLACK	BLACK/BLACK
BRIGHT ROYAL	CLASSIC RED
FRENCH NAVY	GRAPHITE GREY
LIGHT GREY	NATURAL
OLIVE GREEN	ORANGE RUST
SAGE GREEN	WHITE

Capacity: ca. 13 Litres | Premium heavyweight fabric | Heavy rope draw cord closure | Delivery without decoration / content



WM110 | W110 **Cotton Gymsac**
100% Cotton
approx. 37 x 46 cm
140 g/m²

Westford Mill

BLACK	BLACK/BLACK
BOTTLE GREEN	BRIGHT RED
BRIGHT ROYAL	BURGUNDY
CHOCOLATE	CLASSIC PINK/WHITE
CLASSIC RED	EMERALD
FRENCH NAVY	FUCHSIA
GRAPHITE GREY	KELLY GREEN
LAVENDER/WHITE	LIGHT GREY
LIME GREEN	MUSTARD
NATURAL	OLIVE GREEN
ORANGE	PASTEL BLUE/WHITE
PASTEL LEMON/WHITE	PASTEL MINT/WHITE
PASTEL PINK/WHITE	PURPLE
SAPPHIRE BLUE	SURF BLUE
WHITE	YELLOW

100% Cotton - 140gsm (4.1oz/yd²) | Capacity: 12 litres | Article weight approx: 85 g | Rope draw cord closure | Delivery without decoration / content





BS18095 | DTG-18095 **Tote Bag - San Diego**

100% Polyester
44 x 33 x 16 cm

Bags2GO

GREY MELANGE/NEON LILAC	GREY MELANGE/NEON ORANGE	GREY MELANGE/NEON PINK
GREY MELANGE/NEON YELLOW		

600D polyester shopping bag in grey melange | Spacious main compartment with zip in the same colour | One zip pocket on the inside | Cream coloured carry cord | Capacity: approx. 23 litres | Delivery without decoration / content



WM265 | W265 **Organic Premium Cotton Maxi Bag**

100% Cotton
35 x 39 x 13,5 cm
200 g/m²

Westford Mill

BLACK	BRIGHT ROYAL	CLASSIC RED	FRENCH NAVY
GRAPHITE GREY	LIGHT GREY	NATURAL	WHITE

100% Organic Cotton | Premium cotton for enhanced durability | Superior print surface for optimal decoration | Large capacity | Can be carried by hand or over the shoulder | Handle length - 58cm | Delivery without decoration/content



HF7781 | 1807781 **Shopper Solution**

Polyester
40 x 43 x 16 cm

Halfar

APPLE GREEN	BLACK	FUCHSIA	GREEN
NAVY	ORANGE	RED	WHITE
WINE RED	YELLOW		

Nicely shaped | Big shopper with decorative metal buckle and two-tone straps | Main compartment with hanging zip organizer | 600D Polyester | Delivery without decoration / content



WM600 | W600 **Gallery Canvas Bag**

100% Cotton
39 x 42 x 13 cm
407 g/m²

Westford Mill

BLACK	FRENCH NAVY	GRAPHITE GREY
NATURAL	NATURAL/BLACK	NATURAL/BOTTLE GREEN
NATURAL/FRENCH NAVY	NATURAL/GRAPHITE GREY	

100% Cotton Canvas | Premium heavyweight fabric | Long handles which can be carried by hand or over the shoulder | Handle length - 57cm | Delivery without decoration/content

BAGS & BAGPACKS (SHOPPING BAGS)



HALFAR

HF15017 | 1815017 **Shopper Sky**

Polyester
40 x 40 x 15 cm

Halfar

APPLE GREEN	BLACK	BLUE
LIGHT GREY	NAVY	RED

Large shopper | Spacious main compartment with zipper | Front zipper pocket | Inside zipper pocket | Long carrying handles | Folding and stowing function | Delivery without decoration/content



HF16061 | 1816061 **Reusable Produce Bag Organic**

Cotton
30 x 40 cm
140 g/m²

Halfar

NATURE

Reusable multi-purpose bag with drawstring closure | Delivery without decoration/content



HALFAR

HF16070 | 1816070 **Shopper Loom**

Cotton / Polyester
44 x 45 x 16 cm

Halfar

NATURE

Sturdy shopper with zipped main compartment | Zipped inside pocket | Zipped pocket on back | Delivery without decoration/content



HALFAR

HF16078 | 1816078 **Shopper Circle**

rPET
30 x 44 x 16 cm

Halfar

ASH	BLACK-SPRINKLE
BLUE/GREY-SPRINKLE	

Urban shopper with zipped main compartment | rPET upper material, 300d | Padded base | Zipped outer pocket | Two carry handles | Delivery without decoration/content



HALFAR

HF4000 | 1814000 **Shopper Jersey**

Polyester
31/45 x 40 x 15 cm

Halfar

ANTHRACITE

Stylish, practical shopper made from fine jersey material which is pleasant to the touch | Closable with a Zipper | Long handles | Delivery without decoration/content



HALFAR

HF4016 | 1814016 **Shopper Store**

Polyester
50 x 35 x 15 cm

Halfar

APPLE GREEN	BLACK	NAVY
ORANGE	RED	

Elegant shopper | Main compartment closable via zipper | Inner bag, folding and storage function | Polyester 420D & Rip-Stop | Delivery without decoration / content



HF9798 | 1809798 **Shopper Mall**

Cotton
34 x 37 x 13 cm
283 g/m² Halfar

ANTHRACITE	NAVY	RED
WHITE		

Premium Cotton shopper | Heavy weight cotton bag | Modern cutting | Suitable for screen printing, transfer printing and embroidery on front | Delivery without decoration / content



HF9799 | 1809799 **Shopper Organic**

Cotton
36 x 40 x 10 cm
283 g/m² Halfar

NATURAL

Premium cotton shopper | Heavy weight cotton bag | Big volume cutting | Suitable for screen printing, transfer printing and embroidery on front | Delivery without decoration/content



HF9999 | 1809999 **Shopper Nature**

Cotton
34 x 37 x 13 cm
283 g/m² Halfar

NATURAL

Premium cotton shopper | Heavy weight cotton bag | Big volume cutting | Suitable for screen printing, transfer printing and embroidery on front | Delivery without decoration/content



WM225 | W225 **Premium Cotton Maxi Bag**

100% Cotton
35 x 39 x 13,5 cm
200 g/m² Westford Mill

BLACK	FRENCH NAVY	GRAPHITE GREY
NATURAL	WHITE	

Premium cotton for enhanced durability | Superior print surface for optimal decoration | Large capacity | Can be carried by hand or over the shoulder | Handle length - 58 cm | Capacity: approx. 18 litres | Delivery without decoration / content



LB01672 | 01672 **Lenox Shopping Bag**

100% Cotton
46 x 38 x 12 cm
235 g/m² SOL'S Bags

BLACK/NEON LIME	NEON LIME/ROYAL BLUE
RED/WHITE	ROYAL BLUE/ORANGE
WHITE/FRENCH NAVY	

Fashionable shopping bag | Roomy | Contrast large handles: 3x65 cm | Contrast top stitching



LB01684 | 01684 **Faubourg Shopping Bag**

100% Cotton
32,5 x 46 x 12,5 cm
420 g/m² SOL'S Bags

BLACK	DENIM	NATURAL
-------	-------	---------

Large shopping bag | Inside pocket approx. 17,5 x 16,5 cm | Large handles: 3x65 cm | Cotton-Canvas 420 | Delivery without decoration / content

BAGS & BAGPACKS (SHOPPING BAGS)



SOL'S
the fair spirit

LB02119 | 02119 **Shopping Bag Etoile**
100% Cotton
37 x 42 cm

SOL'S Bags

FRENCH NAVY	WHITE
-------------	-------

Shopping bag | 65 cm long striped handles | Delivery without decoration / content



SOL'S
the fair spirit

LB71800 | 71800 **Shopping Bag Marbella**
100% Polyester
34 x 33 x 23 cm

SOL'S Bags

APPLE GREEN	BLACK	FUCHSIA
GOLD	ORANGE	TURQUOISE
ULTRAMARINE	WHITE	

Magnetic fastener | Removable PE bottom | Zipped inside pocket | 600D Polyester | Delivery without decoration / content



SOL'S
the fair spirit

LB71900 | 71900 **Shoppingbag Rimini**
100% Polyester
41 x 34 x 15 cm

SOL'S Bags

FUCHSIA/WHITE	GOLD/WHITE
ORANGE/WHITE	RED/WHITE
SKY BLUE/WHITE	

"Saddler" style 2-colour carrying handles | Contrasting stitching at the top of the bag | Zipped inside pocket | 600D Polyester | Delivery without decoration / content



printwear®

NT6304 **Shoppingbag Maxi**
100% Polyester
48,5 x 28 x 28,5 cm

BLACK	BLUE	RED
-------	------	-----

600D Polyester | Foldable | Aluminium frame | Zipped side pocket | Delivery without decoration / content



QUADRA

QD23 | QD23 **Canvas Classic Shopper**
100% Cotton
39 x 42 x 13 cm
407 g/m²

Quadra

BLACK	NATURAL
-------	---------

Long carry handles can be used in the hand or over the shoulder | Capacity: 20 litres | Cotton Canvas - 407gsm (12oz/yd²) | Handle length: 58 cm | Delivery without decoration / content



Westford Mill

WM125 | WM125 **Maxi Bag for Life**
100% Cotton
approx. 35 x 39 x 13,5 cm
140 g/m²

Westford Mill

BLACK	FRENCH NAVY	GRAPHITE GREY
NATURAL	WHITE	

100% Cotton - 140 gsm (4.1oz/yd²) | Large capacity | Can be carried by hand or over the shoulder | Handle length - 58 cm | Capacity: 18 litres | Delivery without decoration / content



Neutral.
Certified Responsibility™



NE90005 | O90005 **Twill Grocery Bag**
100% Cotton
35 x 44 cm
210 g/m² Neutral

BLACK	NATURE	NAVY
-------	--------	------

Fairtrade-certified cotton | Certified organic combed cotton | Twill weave | Short handles | Neutral and Fairtrade flaglabel at side | 18 cm side and bottom gusset | Delivery without decoration/content



Neutral.
Certified Responsibility™



NE90015 | O90015 **Shopping Bag with Gusset**
100% Cotton
51 x 32 x 14 cm
120 g/m² Neutral

BLACK	CHARCOAL	GREEN
NATURE	NAVY	RED

Fairtrade-certified cotton | Certified organic combed cotton | Fine canvas weave | Long handles | Neutral and Fairtrade flaglabel at side



Neutral.
Certified Responsibility™



NE90025 | O90025 **Twill Sling Bag**
100% Cotton
33 x 38 cm
210 g/m² Neutral

BLACK	NATURE	NAVY
-------	--------	------

Fairtrade-certified cotton | Certified organic combed cotton | Twill weave | Shoulder strap | Neutral and Fairtrade flaglabel at side | Delivery without decoration/content



Neutral.
Certified Responsibility™



NE90030 | O90030 **Twill Bag, Multiple Handles**
100% Cotton
38 x 42 cm
210 g/m² Neutral

BLACK	NATURE
-------	--------

Fairtrade-certified cotton | Certified organic combed cotton | Twill weave | Long and short handles | Neutral and Fairtrade flaglabel at side | 20 cm side and bottom gusset | Delivery without decoration/content



Neutral.
Certified Responsibility™



NE90050 | O90050 **Small Panama Bag**
100% Cotton
28 x 26 cm
300 g/m² Neutral

BLACK	NATURE	WHITE
-------	--------	-------

Fairtrade-certified cotton | Certified organic combed cotton | Heavy panama weave | Neutral and Fairtrade flaglabel at side | Delivery without decoration/content



Neutral.
Certified Responsibility™



NE90051 | O90051 **Panama Bag**
100% Cotton
48 x 44 cm
300 g/m² Neutral

BLACK	NATURE	WHITE
-------	--------	-------

Fairtrade-certified cotton | Certified organic combed cotton | Heavy panama weave | Pocket inside | Neutral and Fairtrade flaglabel at side | Delivery without decoration/content



WM150 | W150 **Organic Cotton Mesh Grocery Bag**

100% Cotton
38 x 41 cm

Westford Mill

AIRFORCE BLUE	AMBER	BLACK
NATURAL	ORANGE RUST	SAGE GREEN

100% Organic Cotton | Cotton panel for decoration | Can be carried by hand or over the shoulder | Holds up to 6kg | Handle length - 61cm | Delivery without decoration/content



WM180 | W180 **Organic Cotton Shopper**

100% Cotton
approx. 32 x 35 x 12 cm
170 g/m²

Westford Mill

BLACK	FUCHSIA	GRAPHITE GREY	KELLY GREEN
NATURAL	NAVY	WHITE	

Organic cotton | Article weight approx: 98 g | Can be carried by hand or over the shoulder | Capacity: 16 litres | Delivery without decoration / content



WM605 | W605 **Gallery Canvas Gift Bag**

100% Cotton
25 x 32 x 9 cm
407 g/m²

Westford Mill

BLACK	FRENCH NAVY	NATURAL
NATURAL/BLACK	NATURAL/FRENCH NAVY	

100% Cotton Canvas | Premium heavyweight fabric | Can be carried by hand or over the shoulder | Handle length - 37cm | Delivery without decoration/content



WM623 | W623 **Fairtrade Cotton Classic Shopper**

100% Cotton
39 x 41 x 14 cm
407 g/m²

Westford Mill

BLACK	NATURAL
-------	---------

Fairtrade-certified cotton | Long carry handles can be used in the hand or over the shoulder | Handle length - 58 cm | Delivery without decoration / content



LB01685 | 01685 **Concorde Shopping Bag**

100% Cotton
40 x 38 x 12 cm
420 g/m²

SOL'S Bags

BLACK	DENIM	NATURAL
-------	-------	---------

Fashionable shopping bag | Side faux-leather patch | Inside pocket | Large handles: 3x65 cm | Cotton-Canvas 420 | Delivery without decoration / content

BAGS & BAGPACKS (SHOPPING BAGS)



WM671 | W671 **Fairtrade Cotton Camden Shopper**

100% Cotton
28 x 38 x 12 cm
407 g/m²

Westford Mill

BLACK **NATURAL**
NATURAL/BLACK

Fairtrade-certified cotton | Cotton Canvas | 407 gsm (12oz/yd²) | Can be carried by hand or over the shoulder | Handle length - 58 cm | Capacity: 13 litres | Delivery without decoration / content



WM845 | W845 **EarthAware® Organic Marina Mini Bag**

100% Cotton
26 x 21 x 10 cm
340 g/m²

Westford Mill

BLACK **FRENCH NAVY** **NATURAL**

100% Organic Cotton Canvas | Premium heavyweight fabric | Cotton webbing carry handles | Handle length: 34cm | Delivery without decoration/content

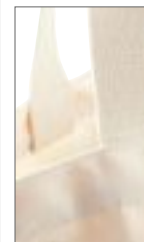

WM850 | W850 **EarthAware® Organic Marina Bag**

100% Cotton
34 x 34 x 17 cm
340 g/m²

Westford Mill

BLACK **FRENCH NAVY** **NATURAL**

Organic Cotton Canvas | Premium heavyweight fabric | Natural wooden toggle closure | Can be carried by hand or over the shoulder | Cotton webbing carry handles | Handle length - 60 cm | Delivery without decoration / content



X1051 | -31LH **Canvas Carrier Bag Long Handle**

100% Cotton
42 x 38 x 10 cm
300 g/m²

Halink

BLACK **NATURAL**

Heavy Canvas quality | Long handle | With bottom fold | Delivery without content/deco



X1052 | -31SH **Canvas Carrier Bag Short Handle**

100% Cotton
42 x 38 x 10 cm
300 g/m²

Halink

BLACK **NATURAL**

Heavy Canvas quality | Short handle | With bottom fold | Delivery without content/deco



X1053 | -34 **Canvas Carrier Bag XL**

100% Cotton
42 x 48 x 10 cm
300 g/m²

Halink

BLACK **NATURAL**

Heavy Canvas quality | Middle long handle, can be worn in the hand or over the shoulder | Handle length abt. 60 cm | With bottom fold | Delivery without content/deco | 300 g/m²



WM855 | W855

EarthAware® Organic Marina Bag XL

100% Cotton
40 x 39 x 19 cm
340 g/m²

Westford Mill

BLACK

FRENCH NAVY

NATURAL

Organic Cotton Canvas | Premium heavyweight fabric | Natural wooden toggle closure | Can be carried by hand or over the shoulder | Cotton webbing carry handles | Handle length - 60 cm | Delivery without decoration / content



NEW
COLOUR

EASY
CARE

X963 | JNS-21

Jeans Bag - Long Handles

80% Cotton / 20% Polyester
approx. 42 x 38 cm
300 g/m²

Link Kitchen Wear

BLACK

DENIM

Jeans Bag with long Handles | Woven in 2/1 Twill | Easy care fabric | Reactive dyed | Not printed, washable at 60 °C | Delivery without decoration / content



printwear®

XT90

Cotton bag with side-fold

100% Cotton
approx. 38 x 42 x 10 cm
ca. 140 g/m²

NATURAL

RED (CA. P. 032U-HKS 13-14)

WHITE

Length of handle 35 cm | Bottom- and sidefold | Delivery without decoration / content



NEW

printwear®

XT1000

Shopping Net „nature“ Set of 3

100% Polyester
35 x 40 cm (Length x Width)

WHITE

For fruit and vegetables | Product can be reused, making it environmentally friendly | Nets are washable | 3 string shopping bags packaged in a polyester bag



NEW

printwear®

XT1100

Vegetable Mesh Bag

100% Cotton
30 x 40 cm

NATURAL

String bag made from 100% organic cotton | Square mesh structure | Fairtrade-certified cotton | The bag has not been dyed or bleached | Sustainable alternative to plastic bags | Robust canvas on the front and back can be decorated as desired | Double drawstring for safe storage of food | Washable up to 30°C | Contents/decorations not included



NEW

printwear®

XT1200

Vegetable Mesh Bag

100% Cotton
30 x 40 cm

WHITE

String bag made from 100% organic cotton | Honeycomb structure | Fairtrade-certified cotton | Sustainable alternative to plastic bags | Robust canvas on the front and back can be decorated as desired | Double drawstring for safe storage of food | Washable up to 30°C | Contents/decorations not included



BS17227 | DTG-17227

Festival Bag 1 - Palm Springs

100% Polyester
17 x 13 x 2,5 cm

Bags2GO

GREY MELANGE

600D polyester shoulder bag in grey melange | Main compartment with zip and additional slip-in compartment | Zip compartment on the front | Adjustable carry strap with two black snap hooks | Two belt loops at the back | Rubber zip pullers with 'bags2GO' embossing | Capacity: approx. 0,5 litres | Delivery without decoration / content





bags **GO**

BS17408 | DTG-17408 **Small Messenger Bag - Philadelphia**

100% Polyester
21,5 x 19 x 4 cm

Bags2GO

GREY MELANGE

600D polyester shoulder bag in grey melange | Main compartment with zip and additional slip-in compartment | Bag flap with velcro fastener and zip compartment | One zip pocket at the front | Two black velcro fasteners at the back for fastening to a belt | Adjustable carry strap in black | All zips in black, rubber zip pullers with „bags2GO“ embossing | Capacity: approx. 1,5 litres | Delivery without decoration / content



bags **GO**

BS18000 | DTG-18000 **Festival Bag 2 - New Orleans**

100% Polyester
17 x 13 x 2,5 cm

Bags2GO

GREY MELANGE

600D polyester shoulder bag in grey melange | Main compartment with zip and additional slip-in compartment | Zip compartment on the front | Adjustable carry strap with two black snap hooks | Two belt loops at the back | Rubber zip pullers with „bags2GO“ embossing | Capacity: approx. 0,5 litres | Delivery without decoration / content



bags **GO**

BS17080 | DTG-17080 **Lady Bag - Union Square**

100% Polyester
45 x 42 x 10,5 cm

Bags2GO

GREY MELANGE/BLACK
GREY MELANGE/NEON ORANGE
GREY MELANGE/NEON YELLOW

GREY MELANGE/NEON LILAC
GREY MELANGE/NEON PINK

600D Polyester women's city shopper in grey melange | One spacious zipped main compartment | One small zipped pocket on the front | Long carrying loop, also to be used as shoulder strap | Rubber zip with „bags2GO“ logo | Capacity: approx. 20 litres | Supplied without content / decoration

NEW
COLOUR



bags **GO**

BS18100 | DTG-18100 **Carry Bag - Virginia**

100% Polyester
27 x 27 x 5 cm

Bags2GO

GREY MELANGE/BLACK
GREY MELANGE/NEON ORANGE
GREY MELANGE/NEON YELLOW

GREY MELANGE/NEON LILAC
GREY MELANGE/NEON PINK

600D polyester shoulder bag in grey melange | Two zip compartments | One inside zip compartment | Adjustable carry strap | Rubber zip pullers with „bags2GO“ embossing | Capacity: approx. 3,5 litres | Delivery without decoration / content



bags **GO**

BS18333 | DTG-18333 **Small Messenger Bag - Vancouver**

100% Polyurethane
24 x 19 x 6 cm

Bags2GO

BLACK MELANGE

600D snowflake ripstop/PU shoulder bag, black mottled | Main compartment | Zipped front pocket | Zipped inner compartment | Black strap with adjustable length and two metal eyelets | All zips are black and the rubber zip puller is embossed with the „bags2GO“ logo | Volume: approx. 2.7 litres | Contents/decorations not included



BagBase

BG18 | BG18 **Mini Reporter**

100% Polyester
17 x 23 x 7 cm

BagBase

BLACK/BLACK
FRENCH NAVY/SKY BLUE
GRAPHITE GREY/BLACK

CLASSIC RED/WHITE
FUCHSIA/BLACK
OLIVE GREEN/CARAMEL

600D Polyester | Adjustable shoulder strap | Zippered rear pocket | Rip-Strip™ closure | Capacity: 2 litres | Delivery without decoration / content

BAGS & BAGPACKS (SHOULDER BAGS)



BG30 | BG30 **Across Body Bag**

100% Polyester
16 x 23 x 7 cm

BagBase

BLACK FRENCH NAVY LIGHT GREY

600D Polyester | TearAway label for ease of rebranding | Sized to fit tablets | Adjustable webbing strap | Zippered main compartment | Zippered front pocket | Delivery without decoration / content



HF0775 | 1800775 **Shoulder Bag Business**

Polyester
40 x 33 x 11 cm

Halfar

BLACK LIGHT BLUE LIGHT GREY
NAVY ORANGE RED

Main compartment with flat front pocket | Organizer features and pen loops | Flap with side-release buckles | Zipper front pocket | Handle | Detachable | Adjustable shoulder strap | 600D Polyester | Delivery without decoration / content



HF15029 | 1815029 **CrossBag Flow**

Polyester
14 x 18 x 5,5 cm

Halfar

ANTHRACITE APPLE GREEN BLACK
NAVY ORANGE RED
ROYAL BLUE WHITE

Small, functional shoulder bag | Main compartment with flat zip front pocket | Length-adjustable shoulder strap | Delivery without decoration/content



HF16064 | 1816064 **Shoulder Bag Planet**

Cotton
32 x 34 x 16 cm
140 g/m²

Halfar

BEIGE BLUE LIGHT GREY
RED

Casual bag shopper made from pre-recycled cotton (5 OZ) | Zipped main compartment | Zipped inside pocket | Accessories flap on both sides | Broad, comfortable shoulder strap | Delivery without decoration / content



HF2209 | 1812209 **Mini Flap Bag Base**

Polyester
17,5 x 22,5 x 7,5 cm

Halfar

BLACK/WHITE

Main compartment with flat insert pouch, organizer elements and handy pouch | Adjustable shoulder strap with shoulder pad | Removable flap suitable for sublimation print | Delivery without decoration / content



HF2210 | 1812210 **Flapbag Base**

Polyester
37 x 29 x 13 cm

Halfar

BLACK

Main compartment with shallow sub-compartment, organizer elements and phone pocket | Zipped front pocket | Length-adjustable shoulder strap with shoulder padding | Removable flap suitable for sublimation printing | Delivery without decoration / content



HF2220 | 1812220 **Shoulder Bag Kurier**

Polyester
36 x 29 x 12 cm

Halfar

ANTHRACITE	BLACK	GREEN
NAVY	ORANGE	RED
WHITE	WINE RED	

Spacious main compartment with organizer elements | Flat inside compartment | Padded back | Length-adjustable shoulder strap | Large flap with Velcro fastener



HF2814 | 1802814 **Lorrybag® Eco**

truck tarpaulin
37 x 29 x 13 cm

Halfar

APPLE GREEN	BLACK	BLACK MATT
CYAN	GREEN	MAGENTA
NAVY	ORANGE	RED
ROYAL BLUE	SILVER	WHITE
YELLOW		

Spacious main compartment with organizer features and flat inside pocket | Wide shoulder strap | Large flap (i.e. large print area) with velcro fastener | tarpaulin | Delivery without decoration / content



HF3346 | 1813346 **Shoulder Bag Congress**

Polyester
40 x 33 x 11 cm

Halfar

ANTHRACITE	APPLE GREEN	BLACK
GREEN	NAVY	ORANGE
RED	ROYAL BLUE	WHITE
YELLOW		

Two-tone congress bag | Polyester 600D | Zipper main compartment | Flat front pocket and organizer features (4 pen loops, insert pocket for business cards) on the front | Flap with zipper front pocket closes with clip-buckles | Handle



HF3928 | 1803928 **Lorrybag® Eco H**

truck tarpaulin
32 x 32 x 11 cm

Halfar

BLACK	BLACK MATT	RED
ROYAL BLUE	WHITE	

Spacious main compartment with organizer features and flat inside pocket | Wide shoulder strap with shoulder pad | Large flap with velcro | Tarpaulin | Delivery without decoration / content



HF5510 | 1805510 **Congress Bag Basic**

Polyester
40 x 29 x 8 cm

Halfar

ANTHRACITE	APPLE GREEN	BLACK
NAVY	ORANGE	RED
ROYAL BLUE	WHITE	YELLOW

Zipper main compartment | Adjustable shoulder strap | Handle | Pen loops | 600D Polyester | Delivery without decoration / content



HF5513 | 1805513 **Event Bag Basic**

Polyester
25 x 33 x 2 cm

Halfar

ANTHRACITE	APPLE GREEN	BLACK
NAVY	ORANGE	RED
WHITE		

Zipper main compartment suitable for A4 documents and catalogues | Flat pocket on the back | Adjustable shoulder strap | Extra large zipper | 600D Polyester | Delivery without decoration / content

BAGS & BAGPACKS (SHOULDER BAGS)



SOL'S
the fair spirit

LB71300 | 71300 **Businessbag Conference**

100% Polyester
37 x 27 x 7 cm

SOL'S Bags

BLACK	DUNE	FRENCH NAVY	GRAPHITE
RED			

Button fastener | Small zipped pocket in the middle compartment | Pockets and pen holders under flap | 600D Polyester | Delivery without decoration / content



SOL'S
the fair spirit

LB71700 | 71700 **Businessbag Cambridge**

100% Polyester
40 x 31 x 11 cm

SOL'S Bags

BLACK/APPLE GREEN	BLACK/ARMY	BLACK/GOLD
BLACK/GRAPHITE	BLACK/ORANGE	BLACK/RED

Middle compartment with double sliders | Zipped pocket in the middle part | 2-colour briefcase | Nylon carrying handle with comfort grip | 600D Polyester | Delivery without decoration / content



HALFAR

HF7790 | 1807790 **Event Bag Easy**

Polyester
28 x 34 x 5,5 cm

Halfar

APPLE GREEN	BLACK	NAVY
ORANGE	RED	TEAL
WHITE	YELLOW	

Large main compartment with decorative handle and Velcro closure | Suitable for A4 documents and catalogues | Adjustable shoulder strap | 600D Polyester | Delivery without decoration / content



HALFAR

HF8810 | 1808810 **Congress Bag Solution**

Polyester
38 x 30 x 8 cm

Halfar

ANTHRACITE	APPLE GREEN	BLACK
NAVY	ORANGE	RED
WHITE	YELLOW	

Large zipper main compartment with felt sew in pouch | Large zipper front pocket with organizer features | Removable | Adjustable shoulder strap | Handles | 600D Polyester | Delivery without decoration / content



HALFAR

HF9115 | 1809115 **Shoulder Bag Display**

Truck Tarpaulin & Foil
37 x 29 x 13 cm

Halfar

BLACK MATT

Trendy display bag for presenting your products | Film window on flap | Main compartment with organizer elements | Shallow sub-compartment with organizer elements | Film window on flap | Zipped compartment on back | Length-adjustable shoulder strap with PVC anti-slide protection | Suitable for screen printing - Domingo carrier can be additionally applied | Truck canvas and film



WM460 | W460 **Fairtrade Cotton Canvas Mini Messenger**
100% Cotton
17 x 23 x 7 cm
407 g/m²
Westford Mill
NATURAL

Fairtrade-certified cotton | Cotton Canvas | 407gsm (12oz/yd²) | Adjustable shoulder strap | Capacity: approx 3 litres | Clean and classic styling | Antique brass effect fittings | Delivery without decoration / content



WM462 | W462 **Fairtrade Cotton Canvas Midi Messenger**
100% Cotton
23 x 28 x 7 cm
407 g/m²
Westford Mill
NATURAL

Fairtrade-certified cotton | Cotton Canvas | 407gsm (12oz/yd²) | Adjustable shoulder strap | Capacity: approx 5 litres | Clean and classic styling | Antique brass effect fittings | Delivery without decoration / content



WM464 | W464 **Fairtrade Cotton Canvas Messenger**
100% Cotton
35 x 28 x 9 cm
407 g/m²
Westford Mill
BLACK **NATURAL**

Fairtrade-certified cotton | Certified organic combed cotton | Cotton Canvas | 407gsm (12oz/yd²) | Fairtrade Cotton | Adjustable shoulder strap | Capacity: approx 9 litres | Clean and classic styling | Antique brass effect fittings | Delivery without decoration / content



BagBase



BG21 | BG21 **Messenger Bag**
100% Polyester
38 x 30 x 12 cm
BagBase

BLACK	BOTTLE GREEN	BRIGHT RED
BRIGHT ROYAL	BURGUNDY	CLASSIC RED
FRENCH NAVY	FRENCH NAVY/SKY BLUE	FUCHSIA/GRAPHITE GREY
GRAPHITE GREY	LIME GREEN/GRAPHITE GREY	OLIVE GREEN
ORANGE/GRAPHITE GREY	PURPLE	SURF BLUE/GRAPHITE GREY
WHITE/FRENCH NAVY		

600D Polyester | Adjustable shoulder strap with pad | Capacity: 11 litres | Internal organiser section | Key hook | Zippered main compartment | Two sturdy clip fasteners | Delivery without decoration / content



printwear®

NT6157 **Document Bag Amsterdam**
100% Polyester
37,5 x 29 x 9 cm

- BLACK/BLACK
- ORANGE/BLACK
- BLUE/BLACK
- RED/BLACK
- LIME GREEN/BLACK

Value document bag with a front vertical zip | 600D Polyester | Delivery without decoration / content



printwear®

NT9100 **Document bag Allegro**
100% Nylon
35 x 26,3 x 0,2 cm

- BLACK
- NAVY

Zipped Pocket in 70D Nylon | Delivery without decoration / content



printwear®

NT911 **Travelling Garment Bag**
100% Polyethylen-Vinylacetat
60 x 100 cm

- BLACK

Visual window | Opening for a hanger | 0.07 mm PEVA Polyethylene Vinyl Acetate | Delivery without decoration / content



HALINK

X1056 | -33 **Canvas Conference Bag**
100% Cotton
29 x 38 x 7,5 cm
300 g/m²

- BLACK
- NATURAL

Heavy Canvas quality | Shoulder bag with large main compartment | Front compartments with ball pen holder | Adjustable shoulder strap | Delivery without content/deco | 300 g/m²

Halink



HALFAR



HF3056 | 1813056 **Felt Cover Eco M**

Felt
17 x 23 x 1 cm

Halfar

ANTHRACITE **LIGHT GREEN** **NAVY**

Quality felt case suitable for A5 writing pads | Insert pocket for business cards | Pen loop for closing the cover | Delivery without decoration / content



HALFAR



HF9997 | 1809997 **Felt Sleeve Eco**

Felt
24 x 32 x 1 cm

Halfar

ANTHRACITE **LIGHT GREEN** **NAVY**

Qualitiy felt sleeve suitable for A4 notebooks | Insert pockets | Pen loop to close the case | Suitable for embroidery | Delivery without decoration / content



QUADRA®



QD452 | QD452 **Enhanced-Viz Book Bag**

100% Polyester
38 x 28 cm

Quadra

BOTTLE GREEN **BRIGHT ROYAL** **BURGUNDY** **CLASSIC RED**
FRENCH NAVY **PURPLE**

600D Polyester | Enhanced visibility reflective panel | Fluorescent binding | Rip-Strip™ closure | Name card holder | Capacity: 4 litres | Webbing handle | Delivery without decoration / content



QUADRA®



QD456 | QD456 **Classic Book Bag**

100% Polyester
36 x 30 cm

Quadra

BLACK **BOTTLE GREEN** **BRIGHT ROYAL** **BURGUNDY**
CLASSIC RED **FRENCH NAVY** **PURPLE** **YELLOW**

600D Polyester | Name card holder | Enhanced visibility reflective stripes | Rip-Strip™ closure | Padded handle | Delivery without decoration / content

BAGS & BAGPACKS (TRAVEL & SPORTS BAGS)



bags2GO



BS15390 | DTG-15390 **Wash Bag - Hawaii**

100% Polyester
27 x 12 x 19,5 cm

Bags2GO

GREY MELANGE

600D Polyester toiletries bag in grey melange | One main compartment with long U-shaped zipper | Inside two compartments with elastic band and a mesh compartment with zipper in outside jacket | All zippers in black, rubber zipper puller embossed with „bags2GO“ | Metal hooks on inside of cover for hanging up after opening | Two side pockets on outside made of mesh with elastic band | Carry strap on top | Capacity: approx. 6 liters | Supplied without content / decoration



bags2GO



BS386 | DTG-15386 **Wash Bag - Havanna**

100% Polyester
30 x 17 x 13 cm

Bags2GO

ANTHRACITE

600D Polyester toiletries bag in anthracite | One main compartment with zipper | One pocket on front with zipper | Three side compartments in main compartment | Carry strap on the side | All zippers in black, rubber zipper puller embossed with „bags2GO“ | Capacity: approx. 6.5 liters | Supplied without content / decoration



SOL'S
the fair spirit

NEW
COLOUR

LB72500 | 72500 **Travel Bag Casual Soho 52**

100% Polyester
52 x 22 cm

SOL'S Bags

AQUA BLACK CREAMY PINK RED
URBAN GREY

Trendy and supple multi-purpose bag with carrying handles | 420D Polyester | Delivery without decoration / content



HALFAR



HF15018 | 1815018 **Sport/Travel Bag Sky**

Polyester
46 x 35 x 19 cm

Halfar

APPLE GREEN BLACK BLUE LIGHT GREY
NAVY RED

Large main compartment with 2-way zipper | Front zipper pocket | Inside zipper pocket | Long carrying handles | Folding and stowing function | Delivery without decoration/content



printwear®

NT5688 Sports Bag Nottingham

100% Polyester
60 x 28 x 28 cm



printwear®

NT6431 Sports Bag Caribbean (Berlin)

100% Polyester
69 x 34 x 36 cm



BLACK/BLACK	LIGHT GREEN/BLACK	LIGHT GREY/BLACK
ORANGE/BLACK	RED/BLACK	ROYAL BLUE/BLACK
YELLOW/BLACK		

600D Polyester | Front zipped pocket | Adjustable shoulder strap | Delivery without decoration / content

BLACK	BLUE	LIGHT BLUE	LIME GREEN
ORANGE	RED	YELLOW	

Sports bag in 600D Polyester with various compartments | Delivery without decoration / content



HALFAR



HF4011 | 1814011 Zipper Bag Organic S

Cotton
20 x 12 x 4 cm
290 g/m²

Halfar

NATURE

High-quality | Heavy-weight organic cotton | Main compartment with zipper | Low colour differences are possible | Delivery without decoration / content



HALFAR



HF4012 | 1814012 Zipper Bag Organic M

Cotton
25 x 14 x 6 cm
290 g/m²

Halfar

NATURE

High-quality | Heavy-weight organic cotton | Main compartment with zipper | Low colour differences are possible | Delivery without decoration / content



HALFAR



HF4013 | 1814013 Zipper Bag Organic L

Cotton
30 x 16 x 8 cm
290 g/m²

Halfar

NATURE

High-quality | Heavy-weight organic cotton | Main compartment with zipper | Low colour differences are possible | Delivery without decoration / content

BAGS & BAGPACKS (ACCESSORIES)



BagBase®

BG485 | BG485 Escape Handle Wrap

100% Polyester
19 x 11 cm

BagBase

BLACK	BRIGHT ROYAL	CLASSIC RED
FUCHSIA	GREY MARL	JUNGLE CAMO
LIME GREEN	ORANGE	YELLOW

600D Polyester | Designed for decoration | Secure Rip-Strip™ closure for ease of use | Delivery without decoration/content



BagBase®

BG69 | BG69 Essential Pencil / Accessory Case

100% Polyester
20,5 x 7 x 6 cm

BagBase

BLACK	GREY MARL
-------	-----------

600D Polyester | TearAway label for ease of rebranding | Zippered main compartment | Wipe clean interior | Grab handle | Can be decorated front and rear | Delivery without decoration/content



BagBase®

BG152 | BG152 Packaway Bag

100% Polyester
34 x 39 x 8 cm

BagBase

BLACK/BLACK	FRENCH NAVY/FRENCH NAVY
GRAPHITE GREY/GRAPHITE GREY	JUNGLE CAMO/BLACK

210D Polyester | TearAway label for ease of rebranding | Ultra lightweight yet durable | Water resistant fabric | Self coloured webbing carry handles | Combined stow pouch/internal pocket | 4-panel construction | Hanging loop | Delivery without decoration/content



WM620 | WM620 Fairtrade Cotton Bottle Bag

100% Cotton
8 x 27 x 8 cm
407 g/m²

Westford Mill

BLACK	NATURAL
-------	---------

Fairtrade-certified cotton | Holds a bottle of up to 1.5 litres | Handle length - 30cm | Delivery without decoration / content



WM812 | WM812 EarthAware® Organic Sea Bag

100% Cotton
25 x 53 x 25 cm
322 g/m²

Westford Mill

BLACK	CLASSIC RED	FRENCH NAVY
LIGHT GREY	NATURAL	

Premium heavyweight fabric | Rope draw closure | Adjustable webbing shoulder strap | Capacity: approx. 20 litres | Delivery without decoration / content



bags2GO

BS15394 | DTG-15394 Wallet - Las Vegas

100% Polyester
Open: 26 x 13,5 cm / Closed: 9 x 13,5 cm

Bags2GO

GREY MELANGE

600D Polyester purse in grey melange | One main compartment for notes | One coin compartment with zipper, can also be opened while purse is closed | Three card pockets inside, one pocket with transparent window and two further pockets on the sides | Velcro seal | Zipper in black | Delivery without content / decoration



BS15393 | DTG-15393 Belt Bag - Chicago

100% Polyester
23 x 17 x 6 cm

Bags2GO

GREY MELANGE

600D Polyester belt pouch in grey melange | One main compartment with zipper | Additional small pocket with zipper to rear | All zippers in black, rubber zipper puller embossed with „bags2GO“ | Adjustable carry strap with click clasp | Capacity: approx. 2 liters | Supplied without content / decoration



BS17156 | DTG-17156 Hip Bag - Detroit

100% Polyester
36 x 15 x 7,5 cm

Bags2GO

GREY MELANGE

600D Polyester hip bag in grey melange | Adjustable strap with click-closure | Zipped main compartment with two additional open compartments | One zipped pocket on the front | Rubber zip with „bags2GO“ logo | Capacity: approx. 4 litres | Supplied without content / decoration

BAGS & BAGPACKS (ACCESSORIES)



BagBase®



BG53 | BG53 **Organiser Waistpack**

100% Polyester
24 x 13,5 x 9 cm

BagBase

BLACK	BRIGHT ROYAL	CLASSIC RED	FRENCH NAVY
GRAPHITE GREY			

600D Polyester | Adjustable webbing belt | Headphone port | Zippered rear pocket | Internal mesh pocket | Key hook | Large zippered main pocket | Capacity: 2.5 litres | Delivery without decoration / content



BESTSELLER

BagBase®



BG42 | BG42 **Belt Bag**

100% Polyester
38 x 14 x 8 cm

BagBase

BLACK	BRIGHT ROYAL	BURGUNDY	CLASSIC RED
FLUORESCENT PINK	FLUORESCENT YELLOW	FRENCH NAVY	FUCHSIA
GRAPHITE GREY	JUNGLE CAMO	LIGHT GREY	LIME GREEN
MIDNIGHT CAMO	ORANGE	TRUE PINK	WHITE

600D Polyester | Adjustable webbing belt with secure clip fastener | Large main pocket | Zippered back pocket | Capacity: 2.5 litres | Delivery without decoration / content



HALFAR



HF9793 | 1809793 **Waist Bag Solution**

Polyester
30 x 16 x 7 cm

Halfar

APPLE GREEN	BLACK	FUCHSIA	GREEN
NAVY	ORANGE	RED	WHITE
YELLOW			

Zipper main compartement and front pouch with two way zipper | Comfortable padded back | Adjustable waist belt | Suitable for screen printing, transfer printing and embroidery | Delivery without decoration / content



HALFAR



HF4015 | 1814015 **Lunchbag Solution**

Polyester
25,5 x 16 x 15 cm

Halfar

APPLE GREEN	BLACK	NAVY	RED
WHITE			

Main compartment with two way zipper | Flat front pocket | Handles | Delivery without decoration / content



BagBase®



BG960 | BG960

Sublimation Lunch Cooler Bag

100% Polyester
24 x 20 x 7,5 cm

BagBase

BLACK

Microfiber/600D Polyester | PEVA Lining | TearAway label for ease of rebranding | Zippered main compartment | Press-optimised decoration panel | HD sublimation image surface | Fully insulated | Removable insulation panel for easy decoration access | Wipe clean interior | Internal identification label | BPA and Phthalate free | Capacity: approx. 3 litres | Delivery without decoration / content



HALFAR

HF9797 | 1809797

Cooler Bag Solution

Polyester
30 x 31 x 15 cm

Halfar

APPLE GREEN	BLACK	FUCHSIA
NAVY	ORANGE	RED
WHITE	YELLOW	

Large main compartement suitable for 5 x 1 litre bottles | Flat front pouch | Handles | Adjustable shoulder strap | Suitable for screen printing, transfer printing and embroidery | Delivery without decoration / content



printwear®

NT1130

Cooler bag Celsius

100% Polypropylene
approx. 20,5 x 13,5 x 17 cm

BLUE	LIGHT BLUE	LIGHT GREEN
PINK	RED	WHITE
YELLOW		

Insulated zip pocket | Carrying handle | Delivery without decoration / content



printwear®

NT3656

Non-woven small cooler bag

Outer: 100% Polypropylene
20 x 12,5 x 13 cm

BLACK	BLUE	COBALT BLUE
LIGHT BLUE	LIGHT GREEN	ORANGE
RED	WHITE	

Six can cooler bag in a non-woven material and 33 ml capacity | Delivery without decoration / content



HALFAR

HF4001 | 1814001

Bag Jersey

Polyester
38 x 42 cm

Halfar

ANTHRACITE

Stylish, practical carry bag made from fine jersey material which is pleasant to the touch | Long handles | Delivery without decoration / content



SOL'S
the fair spirit

LB72101 | 72101

Foldable Shopping Bag Pix

100% Polyester
40 x 31 x 9,5 cm

SOL'S Bags

BLACK	FRENCH NAVY	NEON LIME
NEON PINK	ORANGE	RED
WHITE		

Double handle 5,5 cm x 25 cm | 190T Polyester | Delivery without decoration / content

BAGS & BAGPACKS (ACCESSORIES)



printwear®

NEW
COLOUR

NT6264 Shopping Bag Streets

100% Polyester
54 x 45 x 2 cm

BLACK	BLUE	LIGHT BLUE
LIME GREEN	ORANGE	PINK
RED	WHITE	YELLOW

Foldable shopping bag with belt clip | 170T Polyester
| Delivery without decoration / content



printwear®

NEW
COLOUR

NT6266 Foldable carrying bag

100% Polyester
43 x 38 x 9 cm

BLACK	BLUE	LIME GREEN
RED	WHITE	

Bag in an attached pouch | With a belt clip | 190T Polyester | ca. 42 x 38 cm | Delivery without decoration / content



printwear®

NT6284 Shopping Bag Fruits

100% Polyester
53 x 31 cm

ORANGE	RED	YELLOW
--------	-----	--------

Supplied in different shaped pouches (Banana, carrot, strawberry) | Foldable shopping bag | Plastic belt clip attachment | 190T Polyester | Delivery without decoration / content



RT002 | R002X Compact Shopper

100% Polyester
36 x 39 cm (Dimension stored: 10 x 12 cm)
65 g/m²

Result Core

BLACK/ORANGE	FENNEL/PINK
LIME/ROYAL	NAVY/LIME
RASPBERRY/LIME	ROYAL/LIME
WHITE/BLACK	

Draw cord pouch | Strong overlapped seams | Self-fabric handles with contrast colour binding | Extremely lightweight | Quick dry | Capacity: 10 litres | Delivery without decoration / content



BEARDREAM®

BD831 | CA37X28 Slipper Bag Canvas

100% Cotton
32 x 28 cm
220 g/m²

Bear Dream

ACQUA (AQUA)	ANTHRACITE GREY (GREY)	BLACK
BRILLIANT YELLOW (YELLOW)	IVORY (BEIGE)	LIME
MARINE BLUE (BLUE)	PAPRIKA RED (RED)	ROYAL BLUE
SUNNY ORANGE (ORANGE)	WHITE	

Perfect to use for corporate events | Useful to put in footwear, sleepers, clothes, gifts and even food



BEARDREAM®

BD832 | CAG35X50/50X70/75X90 Gift Bag Canvas

100% Cotton
S (35 x 50 cm), M (50 x 70 cm), L (75 x 90 cm)
220 g/m²

Bear Dream

ACQUA (AQUA)	ANTHRACITE GREY (GREY)	BLACK
BRILLIANT YELLOW (YELLOW)	IVORY (BEIGE)	LIME
MARINE BLUE (BLUE)	PAPRIKA RED (RED)	ROYAL BLUE
SUNNY ORANGE (ORANGE)	WHITE	

Perfect to use for corporate events | Useful to put in footwear, sleepers, clothes, gifts and even food



HALFAR



HF15021 | 1815021 **Bag Organic**

Cotton
17 x 23 cm
283 g/m²

Halfar

NATURAL

Universal bag with drawstring closure | Three flat pockets inside | Wrist strap | Delivery without contents / decoration



Neutral.
Certified Responsibility™

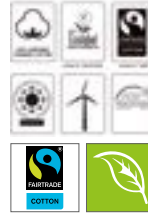

NE95025 | 095025 **Cotton Bag with Drawstrings (5 Pieces)**

100% Cotton
16 x 25 cm, 21 x 29 cm
100 g/m²

Neutral

NATURE

Fairtrade-certified cotton | Certified organic cotton | Plain weave | Good for storage of dry goods | Packs of 5 pcs | Delivery without decoration/content



BESTSELLER

QUADRA

QD27 | QD27 **Canvas Duffle**

100% Cotton
30 x 53 x 30 cm
407 g/m²

Quadra

NATURAL

NAVY/OFF WHITE

Rope draw cord closure | Self-fabric shoulder strap | Capacity: 30 litres | 100% Cotton-Canvas 407gsm (12oz/yd²) | Delivery without decoration / content



BESTSELLER

Westford Mill



WM115 | W115 **Cotton Stuff Bag**

100% Cotton
XXS (10 x 15 cm), XS (14 x 20 cm), S (25 x 30 cm), M (30 x 45 cm), L (40 x 50 cm), XL (49 x 75 cm)
140 g/m²

Westford Mill

BLACK

CLASSIC RED

NATURAL

NAVY

PURE GREY

6 different sizes | Rope draw cord closure | Approx. Weight/ Capacity: XXS 9 g / 0,25 litre, XS 17 g / 1 litre, S 35 g / 3 litre, M 52 g / 8 litre, L 79 g / 14 litre, XL 125 g / 38 litre | Delivery without decoration / content



Westford Mill



WM216 | W216 **Premium Cotton Stuff Bag**

100% Cotton
XS (14 x 20,5 cm), S (23 x 34 cm), M (31 x 48 cm), L (40 x 61,5 cm), XL (49,5 x 75 cm)
200 g/m²

Westford Mill

BLACK

NATURAL

Premium cotton for enhanced durability | Superior print surface for optimal decoration | Double draw cord closure | Capacity: XS approx. 1 litre, S approx. 3 litres, M approx. 8 litres, L approx. 15 litres, XL approx. 38 litres | Delivery without decoration / content



HALINK

X1054 | -50 **Canvas Marble Bag**
100% Cotton
20 x 19 cm
300 g/m² Halink
NATURAL
Heavy Canvas quality | Metal eyelets | Round bottom
| Robust closing cord | Delivery without content/deco
| 300 g/m²



printwear®

XT007 **Bag with two cords to pull, small, 10 x 14 cm**
100% Cotton
approx. 10 x 14 cm
ca. 140 g/m²
NATURAL
Small bag | 2 cords to pull | Inside hemmed sewing
| 10 cm width and 14 cm height | Delivery without
decoration / content



printwear®

XT008 **Bag with two cords to pull, medium, 17 x 20 cm**
100% Cotton
approx. 17 x 20 cm
ca. 140 g/m²
NATURAL
Two cords to pull | Inside hemmed sewing | 17 cm
width and 20 cm height | Delivery without decoration
/ content



printwear®

XT009 **Bag with two cords to pull, large**
100% Cotton
approx. 40 x 50 cm
ca. 140 g/m²
NATURAL
2 cords to pull | Inside hemmed sewing | 40 cm width
and 50 cm height | Delivery without decoration /
content



printwear®

XT010 **Cotton bag with separation / shoe-bag**
100% Cotton
approx. 28 x 32 x 10 cm
ca. 140 g/m²
NATURAL
Inside separation / 10 cm width | 2 cords to pull | 28
cm width and 32 cm height | Delivery without deco-
ration / content



printwear®

XT011 **Matchesack**
100% Cotton
approx. 38 x 56 cm
ca. 140 g/m²
NATURAL
Round inserted bottom | Cord to pull | Delivery wit-
hout decoration / content



printwear®

XT014 Canvas Duffle-Bag

100% Cotton
approx. 40 x 52 cm, Diameter: 28 cm
ca. 272 g/m²

NATURAL

Heavy canvas material | Belt | Metal loop | Round inserted bottom | Cord to pull
| Delivery without decoration / content



Westford Mill



WM266 | W266 Organic Premium Cotton Stuff Bag

100% Cotton
XS (14 x 20,5 cm), S (23 x 34 cm), M (31 x 48 cm), L (40 x 61,5 cm)
200 g/m²

Westford Mill

NATURAL

100% Organic Cotton | Premium cotton for enhanced durability | Double draw cord closure | Delivery without decoration/content



Westford Mill



WM118 | W118 Organic Cotton Draw Cord Bag

100% Cotton
XS (10 x 15 cm), S (14 x 22 cm), M (25 x 32 cm), L (30 x 47 cm)
115 g/m²

Westford Mill

BLACK

NATURAL

Self fabric double draw cord closure | Capacity: XS ca. 0,25 litres / S ca. 1 litre, M ca. 3 litres, L ca. 8 litres | Delivery without decoration / content

SOFT TOY & FIGURES (TEDDIES, ANIMALS & CO.)



MBW40910 | 40911 **Mini-T-Shirt**

90% Polyester / 10% Cotton
S (approx. 10 x 8 cm), M (approx. 10 x 19 cm)



MBW160067 | M160067 **Bear Sigg**

100% Polyester
approx. 18 cm



MBW160364 | M160364 **Bear Bodo**

100% Polyester
S (approx. 24 cm)



MBW160699 | M160699 **Rabbit Wenke**

100% Polyester
approx. 20 cm



MBW160700 | M160700 **Dog Sönke**

100% Polyester
approx. 20 cm



MBW160701 | M160701 **Panda Thore**

100% Polyester
approx. 20 cm



MBW160706 | M160706 **Rhino Svea**

100% Polyester
approx. 20 cm



MBW160709 | M160709 **Bear Björn**

100% Polyester
approx. 20 cm



MBW160717 | M160717 **Frog Torge**

100% Polyester
approx. 20 cm



MBW160821 | M160821 **Plush Unicorn Lulu**

100% Polyester
approx. 25 cm



MBW160890 | M160890 **Dragon Smilla**

100% Polyester
approx. 33 cm



MBW160891 | M160891 **Dragon Edda**

100% Polyester
approx. 33 cm



MBW160892 | M160892 **Dragon Ragnar**

100% Polyester
approx. 34 cm



MBW160893 | M160893 **Dragon Magnus**

100% Polyester
approx. 32 cm



MBW160930 | M160930 **Good nose Terrier Steffi**

100% Polyester
approx. 15 cm



MBW160931 | M160931 **Good nose German shepherd Tommi**

100% Polyester
approx. 15 cm



MBW160932 | M160932 **Good nose Boxer Lenni**

100% Polyester
approx. 15 cm



MBW160933 | M160933 **Good nose Corgi Sammi**

100% Polyester
approx. 15 cm



MBW60012 | 60012 **Zoo Animal Monkey Bjarne**

approx. 18 cm



MBW60030 | 60030 **Zoo Animal Elephant Linus**

approx. 18 cm



MBW60031 | 60031 **Zoo Animal Giraffe Gabi**

approx. 18 cm



MBW60032 | 60032 **Zoo Animal Tiger David**

approx. 18 cm



MBW60033 | 60033 **Zoo Animal Lion Ole**

approx. 18 cm



MBW60034 | 60034 **Zoo Animal Moose Emil**

approx. 18 cm

■ SOFT TOY & FIGURES (TEDDIES, ANIMALS & CO.)



MBW60035 | 60035 **Zoo Animal Horse Claudia**

approx. 18 cm



MBW60037 | 60037 **Zoo Animal Zebra Zora**

approx. 18 cm



MBW60082 | 60082 **Zoo Animal Cow Clara**

approx. 17 cm



MBW60625 | 60625 **Zoo Animal Frog Arwin**

approx. 18 cm



MBW60626 | 60626 **Zoo Animal Donkey Alex**

approx. 18 cm



MBW60064 | 60064 **Plush Bear Max S**

approx. 15 cm



MBW60228 | 60228 **Plush Bear Ben**

approx. 19 cm



MBW60263 | 60263 **Plush Rhino Leif**

approx. 14 cm



MBW60264 | 60264 **Plush Hippo Tanja**

approx. 14 cm



MBW60288 | 60288 **Plush Penguin Phillip**

approx. 16 cm



MBW60321 | 60321 **Soft Plush Teddy Merle**

approx. 14 cm



MBW60322 | 60322 **Soft Plush Teddy Matti**

approx. 14 cm



MBW60323 | 60323 **Soft Plush Teddy Marco**
approx. 14 cm



MBW60326 | 60326 **Plush Bear Lene**
approx. 19 cm



MBW60327 | 60327 **Plush Bear Ida**
approx. 19 cm



MBW60328 | 60328 **Plush Bear Paula**
approx. 19 cm



MBW60341 | 60341 **Plush Bear Rouven**
approx. 14 cm



MBW60342 | 60342 **Plush Crocodile Jonas**
approx. 14 cm



MBW60343 | 60343 **Plush Monkey Erik**
approx. 14 cm



MBW60344 | 60344 **Plush Dog Gabriel**
approx. 14 cm



MBW60345 | 60345 **Plush Mole Leve**
approx. 14 cm



MBW60346 | 60346 **Plush Fox Arne**
approx. 14 cm



MBW60347 | 60347 **Plush Mouse Vivien**
approx. 14 cm



MBW60348 | 60348 **Plush Rabbit Gönna**
approx. 14 cm

■ SOFT TOY & FIGURES (TEDDIES, ANIMALS & CO.)



MBW60381 | 60381 **Plush Frog Hans**
approx. 14 cm



MBW60389 | 60389 **Plush Cow Cordula**
approx. 14 cm



MBW60390 | 60390 **Plush Moose Oke**
approx. 14 cm



MBW60391 | 60391 **Plush Lion Henning**
approx. 14 cm



MBW60600 | 60600 **Soft Plush Moose Caro**
approx. 15 cm



MBW60601 | 60601 **Soft Plush Moose Carlotta**
approx. 15 cm



MBW60602 | 60602 **Soft Plush Moose Carina**
approx. 15 cm



MBW60627 | 60627 **Plush Raven Karl**
approx. 16,5 cm



MBW60656 | 60656 **Plush Bear Moritz**
approx. 15 cm



MBW60657 | 60657 **Plush Bear Märthe**
approx. 15 cm



MBW60658 | 60658 **Plush Bear Sören**
approx. 15 cm



MBW60659 | 60659 **Plush Bear Saskia**
approx. 15 cm



MBW160458 | M160458 **Schmoozies® Apple**

100% Polyester, Underside: microfibre
approx. 7 cm



MBW160459 | M160459 **Schmoozies® Orange**

100% Polyester, Underside: microfibre
approx. 7 cm



MBW60455 | 60455 **Schmoozies® Pear**

100% Polyester, Underside: microfibre
approx. 7 cm



MBW60460 | 60460 **Schmoozies® Pineapple**

100% Polyester, Underside: microfibre
approx. 7 cm



MBW160777 | M160777 **Schmoozies® Broccoli**

100% Polyester, Underside: microfibre
approx. 7 cm



MBW160778 | M160778 **Schmoozies® Aubergine**

100% Polyester, Underside: microfibre
approx. 7 cm



MBW160779 | M160779 **Schmoozies® Carrot**

100% Polyester, Underside: microfibre
approx. 7 cm



MBW160780 | M160780 **Schmoozies® Corncob**

100% Polyester, Underside: microfibre
approx. 7 cm



MBW160462 | M160462 **Schmoozies® Beer**

material: 100% Polyester, Underbill: microfibre
approx. 7 cm



MBW160484 | M160484 **Schmoozies® Moneybag**

material: 100% Polyester, Underbill: microfibre
approx. 7 cm



MBW160489 | M160489 **Schmoozies® Tennis ball**

material: 100% Polyester, Underbill: microfibre
approx. 6 cm



MBW160507 | M160507 **Schmoozies® Bat**

100% Polyester, Underside: microfibre
approx. 7 cm

SOFT TOY & FIGURES (TEDDIES, ANIMALS & CO.)



MBW160770 | M160770 **Schmoozies® Unicorn**

100% Polyester, Underside: microfibre
approx. 7 cm



MBW160781 | M160781 **Schmoozies® Monster**

100% Polyester, Underside: microfibre
approx. 7 cm



MBW60425 | 60425 **Schmoozies® Dog**

100% Polyester, Underside: microfibre
approx. 7 cm



MBW60432 | 60432 **Schmoozies® Frog**

100% Polyester, Underside: microfibre
approx. 7 cm



MBW60435 | 60435 **Schmoozies® Ladybird**

100% Polyester, Underside: microfibre
approx. 7 cm



MBW60440 | 60440 **Schmoozies® Cow**

100% Polyester, Underside: microfibre
approx. 7 cm



MBW60442 | 60442 **Schmoozies® Moose**

100% Polyester, Underside: microfibre
approx. 7 cm



MBW60445 | 60445 **Schmoozies® Mouse**

100% Polyester, Underside: microfibre
approx. 7 cm



MBW60446 | 60446 **Schmoozies® Rabbit**

100% Polyester, Underside: microfibre
approx. 7 cm



MBW60447 | 60447 **Schmoozies® Cat**

100% Polyester, Underside: microfibre
approx. 7 cm



MBW60469 | 60469 **Schmoozies® Owl**

100% Polyester, Underside: microfibre
approx. 7 cm



MBW60465 | 60465 **Schmoozies® Bear**

100% Polyester, Underside: microfibre
approx. 7 cm



MBW60755 | 60755 **Schmoozies® Soccer Ball**

100% Polyester, Underside: microfibre
approx. 7 cm



MBW60767 | 60767 **Schmoozies® Team Spirit**

100% Polyester, Underside: microfibre
approx. 7 cm



MBW60443 | 60443 **Schmoozies® Santa Claus**

100% Polyester, Underside: microfibre
approx. 7 cm



MM01 | MM01 **Bracken Bear**

78% Acrylic / 22% Polyester
S (20,5 cm), M (30,5 cm), L (40,5 cm)



MM019 | MM019 **Lamb Comforter**

100% Polyester
S (26 cm)



MM020 | MM020 **Monkey Comforter**

100% Polyester
M (33 x 33 cm)



MM03 | MM03 **Brumble Bear**

100% Polyester
S (23 cm), M (33 cm)



MM032 | MM032 **Velvet Bear**

100% Polyester
S (20 cm), M (30 cm), L (40 cm)



MM033 | MM033 **Reindeer**

100% Polyester
M (30 cm)



MM034 | MM034 **Rabbit and Blanket**

100% Polyester
M (40 cm)



MM035 | MM035 **Oliver Bear**

100% Polyester
M (33 cm)



MM050 | MM050 **Zippie Bunny**

100% Polyester
One Size (45 cm)

SOFT TOY & FIGURES (TEDDIES, ANIMALS & CO.)



MM051 | MM051 **Zippie Teddy**

100% Polyester
One Size (45 cm)



MM052 | MM052 **Zippie Dog**

100% Polyester
One Size (45 cm)



MM053 | MM053 **Zippie Dinosaur**

100% Polyester
One Size (42 cm)



MM054 | MM054 **Zippie Owl**

100% Polyester
One Size (40 cm)



MM060 | MM060 **Print Me**

100% Polyester
One Size



MM11 | MM11 **Lenny the Lion**

100% Polyester
M (30,5 cm)



MM16 | MM16 **Classic Jointed Teddy Bear**

78% Acrylic / 22% Polyester
S (20,5 cm), M (30,5 cm)



MM18 | MM018 **Rabbit**

100% Polyester
M (36 cm)



MM21 | MM21 **Honey Bear**

100% Polyester
M (28 cm), L (38 cm)



MM24 | MM24 **Super-Size Honey Bear 3XL**

100% Polyester
3XL (approx. 86 cm)



MM30 | MM030 **Bear in a T-Shirt**

100% Polyester
S (20 cm), M (30 cm)



MM555 | MM555 **Zippie Rainbow Bear**

100% Polyester
One Size (42 cm)



MM556 | MM556 **Zippie New Baby Bear**
100% Polyester
One Size (40 cm)



MM557 | MM557 **Zippie Unicorn**
100% Polyester
One Size (40 cm)



MM558 | MM558 **Zippie Elephant**
100% Polyester
One Size (46 cm)



MM559 | MM559 **Zippie Dragon**
100% Polyester
One Size (42 cm)



MM560 | MM560 **Zippie Reindeer**
100% Polyester
One Size (46 cm)



MM561 | MM561 **Zippie Angel**
100% Polyester
One Size (42 cm)



MM562 | MM562 **Zippie Monkey**
100% Polyester
One Size (50 cm)



MM564 | MM564 **Zippie Giraffe**
100% Polyester
One Size (38 cm)



MM565 | MM565 **Zippie Highland Cow**
100% Polyester
One Size (35 cm)



MM566 | MM566 **Zippie Penguin**
100% Polyester
One Size (38 cm)



MM567 | MM567 **Zippie Snowman**
100% Polyester
Large (42 cm)



MM563 | MM563 **Zippie Father Christmas**
100% Polyester
Large (35 cm)

■ SOFT TOY & FIGURES (TEDDIES, ANIMALS & CO.)



MM568 | MM568 **Zippie Fox**

100% Polyester
One Size (42 cm)



MM569 | MM569 **Zippie Lion**

100% Polyester
One Size (42 cm)



MM570 | MM570 **Pink Unicorn Zippie**

100% Polyester
One Size (38 cm)



MM571 | MM571 **Zippie Turtle**

100% Polyester
One Size (42 cm)



MM600 | MM600 **Zippie Lamb Cushion**

100% Polyester
One Size (47 x 30 cm)



MM601 | MM601 **Zippie Bear Cushion**

100% Polyester
One Size (47 x 30 cm)



MM603 | MM603 **Zippie Dog Back Pack**

100% Polyester
One Size (38 cm)



MM604 | MM604 **Zippie Bunny Back Pack**

100% Polyester
One Size (38 cm)



MM605 | MM605 **Unicorn 2 Litre Hot Water Bottle Cover**

100% Polyester
One Size (43 cm)



MM606 | MM606 **Hippo with Blanket**

100% Polyester
One Size (30 cm)



MM607 | MM607 **Giraffe 2 Ltr. Hot Water Bottle Cover**

100% Polyester
One Size (43 cm)



MM700 | MM700 **Baby Animal Comforter With Rattle**

100% Polyester
One Size



MM701 | MM701 **Baby Multi Coloured Comforter with Rattle**

100% Polyester
One Size



MM71 | MM71 **Teddy T-Shirt**

100% Cotton (Sublimations White: 100% Polyester)
S, M, L



MM83 | MM83 **Teddy Jumper**

100% Acrylic
S, M, L



MM88 | MM88 **Teddy Hoodie**

100% Cotton
M, L



MM90 | MM90 **Bandana or Triangle Scarf**

100% Cotton
S (7 x 36 cm), M (9 x 39 cm)



NT5012 **Bear - for t-shirt**

18 x 20 cm



NT5013 **T-shirt, small**

100% Cotton
9 x 21 cm



NT6474 **Plush cloth**

100% Polyester
19 x 19 x 0,5 cm



NT8084 **Soft toy hippo**

20 x 13 x 20 cm



NT8091 **Soft toy mouse**

20 x 17 x 20 cm



X957 **Mini T-Shirt**

100% Cotton
approx. 24 x 17 cm



JN504 | JN 504 **Mini-T**

100% Cotton
One Size

■ SOFT TOY & FIGURES (TEDDIES, ANIMALS & CO.)



CB400 | B400 **Faux Fur Pop Pom Key Ring**
One Size



MM23F | MM23 **Binx Fridge Magnet**
100% Polyester
XS (10 cm)



MM23K | MM23 **Binx Key Ring Teddy**
100% Polyester
XS (10 cm)



BG100 | BG100 **Brandable Key Clip**
100% Polyester
2,5 x 20,5 cm



BG49 | BG49 **Phone Pouch XL**
100% Polyester
10 x 16 x 2 cm



BG944 | BG944 **Sublimation Pencil Case**
100% Polyester
21 x 12 cm



NT2758 **Key Wallet Zip**
100% Nylon
11 x 7,8 x 1 cm



NT9124 **Key Wallet Edition**
100% Nylon
11 x 7 cm



QD442 | QD442 **Pencil Case**
100% Polyester
21 x 14 cm



NT5807 **Ice Scraper with XXL Protecting Glove**
100% Polyester
One Size



NT5817 **Ice Scraper 'Jersey'**
Glove: 100% Polyester
One Size



C4001 **Christmas Hat**
100% Polyester
One Size



MBW124220 | M124220
SQUEEZIES® Ambulance Officer Bert®
100% Polyurethane
approx. 10 cm



MBW124242 | M124242
SQUEEZIES® Poli Bert®
100% Polyurethane
approx. 10 cm



MBW24242 | 24242
SQUEEZIES® Policeman Bert®
100% Polyurethane
approx. 10 cm



MBW24243 | 24243
SQUEEZIES® Firefighter Bert®
100% Polyurethane
approx. 10 cm



MBW24238 | 24238
SQUEEZIES® Electrician Bert®
100% Polyurethane
approx. 10 cm



MBW24251 | 24251
SQUEEZIES® Roofer Bert®
100% Polyurethane
approx. 10 cm



MBW24255 | 24255
SQUEEZIES® Worker Bert®, Green
100% Polyurethane
approx. 10 cm



MBW24266 | 24266
SQUEEZIES® Worker Bert®, Red
100% Polyurethane
approx. 10 cm



MBW24276 | 24276
SQUEEZIES® Trucker Bert®
100% Polyurethane
approx. 10 cm



MBW24278 | 24278
SQUEEZIES® Miner Bert®
100% Polyurethane
approx. 10 cm



MBW24291 | 24291
SQUEEZIES® Carpenter Bert®
100% Polyurethane
approx. 10 cm



MBW24294 | 24294
SQUEEZIES® Bricklayer Bert®
100% Polyurethane
approx. 10 cm



MBW24292 | 24292
SQUEEZIES® Concrete Labourer Bert®
100% Polyurethane
approx. 10 cm



MBW24275 | 24275
SQUEEZIES® Farmer Bert®
100% Polyurethane
approx. 10 cm



MBW24279 | 24279
SQUEEZIES® Sailor Bert®
100% Polyurethane
approx. 10 cm



MBW24258 | 24258
SQUEEZIES® Chimney Sweeper Bert®
100% Polyurethane
approx. 10 cm

SOFT TOY & FIGURES (SQUEEZE FIGURES)



MBW24250 | 24250
SQUEEZIES® Busy Bert®

100% Polyurethane
approx. 10 cm



MBW124226 | M124226
SQUEEZIES® Köbes Bert®

100% Polyurethane
approx. 10 cm



MBW24296 | 24296
SQUEEZIES® Dentist Bert®

100% Polyurethane
approx. 10 cm



MBW24269 | 24269
SQUEEZIES® Soldier Bert®

100% Polyurethane
approx. 10 cm



MBW24256 | 24256
SQUEEZIES® Body Bert®

100% Polyurethane
approx. 10 cm



MBW24260 | 24260
SQUEEZIES® Swimmer Bert®

100% Polyurethane
approx. 10 cm



MBW24264 | 24264
SQUEEZIES® Horse Rider Bert®

100% Polyurethane
approx. 10 cm



MBW24271 | 24271
SQUEEZIES® Soccer Bert®

100% Polyurethane
approx. 10 cm



MBW24281 | 24281
SQUEEZIES® Ski Bert®

100% Polyurethane
approx. 10 cm



MBW24283 | 24283
SQUEEZIES® Wellness Bert®

100% Polyurethane
approx. 10 cm



MBW24267 | 24267
SQUEEZIES® Santa Bert®

100% Polyurethane
approx. 10 cm



MBW24270 | 24270
SQUEEZIES® Angel Bert®

100% Polyurethane
approx. 10 cm



MBW24273 | 24273
SQUEEZIES® Bavarian Bert®

100% Polyurethane
approx. 10 cm



MBW24274 | 24274
SQUEEZIES® Bavarian Berta®

100% Polyurethane
approx. 10 cm



MBW24285 | 24285
SQUEEZIES® Super Bert®

100% Polyurethane
approx. 10 cm



MBW24262 | 24262
SQUEEZIES® Golden Bert®

100% Polyurethane
approx. 10 cm



MBW131051 | M131051
Squeaky Duck Giant
 100% Polyethylen-Vinylacetat
 approx. 30 cm



MBW31000 | M131004
Squeaky Duck
 approx. 75 mm



MBW131280 | M131280
Squeaky Duck UV-Colour change
 100% Polyvinyl chloride
 approx. 7 cm



MBW31270 | M131004
Squeaky Duck Glitter Silver
 100% Polyvinyl chloride
 approx. 80 mm



MBW31158 | 31158
Squeaky Duck Carpenter
 approx. 85 mm



MBW31244 | 31244
Squeaky Duck Plumber
 100% Polyvinyl Chloride
 approx. 80 mm



MBW31246 | 31246
Squeaky Duck Carpenter
 100% Polyvinyl Chloride
 approx. 80 mm



MBW31254 | 31254
Squeaky Duck Paramedic
 100% Polyvinyl Chloride
 approx. 80 mm



MBW31255 | 31255
Squeaky Duck Bricklayer
 100% Polyvinyl Chloride
 approx. 80 mm



MBW32041 | 32041
Squeaky Duck Fire fighter
 approx. 80 mm



MBW131257 | M131257
Squeaky Duck THW
 100% Polyethylen-Vinylacetat
 approx. 80 mm



MBW32064 | 32064
Squeaky Duck Seaman
 approx. 80 mm



MBW31155 | 31155
Squeaky Duck Energy
 approx. 80 mm



MBW131138 | M131138
Squeaky Duck Baby
 100% Polyethylen-Vinylacetat
 approx. 80 mm



MBW131186 | M131186
Squeaky Duck World
 100% Polyethylen-Vinylacetat
 approx. 80 mm



MBW131224 | M131224
Squeaky Duck Clown
 100% Polyethylen-Vinylacetat
 approx. 80 mm

SOFT TOY & FIGURES (SQUEAKY DUCKS)



MBW131259 | M131259
Squeaky Duck Carnival Prince

100% Polyethylen-Vinylacetat
approx. 80 mm



MBW131258 | M131258
Squeaky Duck Funkenmariechen

100% Polyethylen-Vinylacetat
approx. 80 mm



MBW131228 | M131228
Squeaky Duck Beach

100% Polyethylen-Vinylacetat
approx. 80 mm



MBW131263 | M131263
Squeaky Duck Aloha

100% Polyethylen-Vinylacetat
approx. 80 mm



MBW131265 | M131265
Squeaky Duck Unicorn

100% Polyethylen-Vinylacetat
approx. 80 mm



MBW132065 | M132065
Squeaky Duck Oktoberfest-Duck

100% Polyethylen-Vinylacetat
approx. 80 mm



MBW31029 | 31029
Squeaky Duck Groom

approx. 80 mm



MBW31034 | 31034
Squeaky Duck Bride

approx. 80 mm



MBW31127 | 31127
Squeaky Duck Soccer Fan

approx. 80 mm



MBW31148 | 31148
Squeaky Duck Marathon

approx. 80 mm



MBW31226 | 31226
Squeaky Duck Heavy Metal

approx. 80 mm



MBW131267 | M131267
Squeaky Duck Superduck

100% Polyethylen-Vinylacetat
approx. 80 mm



MBW31015 | 31015
Squeaky Duck X-mas

approx. 80 mm



MBW131109 | M131109
Squeaky Duck Christmas

100% Polyethylen-Vinylacetat
approx. 80 mm



MBW31176 | 31176
Swimming duck

approx. 75 mm



MBW31208 | 31208
Racing Weight for ducks

Polyvinyl chloride / Metal
One Size



splashmacs



BESTSELLER

korntex



printwear®

SP010 | SC010 Splashmacs Poncho

100% Polyvinyl Chloride
One Size

Splashmacs

BLACK	CLEAR	FUCHSIA
NAVY	RED	SAPPHIRE
SILVER	YELLOW	

PVC poncho style rain cape | Popper neck fastenings | Drawstring hood | Can be opened up and laid flat to be doubled as a groundsheet | Comes in a press fastened carry case with a drawstring handle | Carry case branded on one side – other side free for decoration

KX107 | PONCHO Disposable Raining Poncho Sumatra Adults/Kids

100% polyethylene
One Size

Korntex

BLACK	BLUE	RED
SIGNAL ORANGE	SIGNAL YELLOW	TRANSPARENT

Korntex® Sumatra | Universal rain poncho for children | For single use | 0.02mm polyethylene | Small practical pack size | Equipped with EAN barcode | Individually packed in polybag

NT5308 Poncho Dry

100% polyethylene
6,4 x 6,4 x 20 cm

BLUE	OLIVE GREEN	RED
YELLOW		

Polyethylene poncho (approx. 100 x 120 cm) | Folded in a matching coloured pouch with black nylon mesh and cord with Tanka closure



BESTSELLER

printwear®



printwear®



NT9504 Poncho Oxford

Poncho: 100% Polyethylene
127 x 140 cm (Dimensions of unpacked product)

BLUE	ORANGE	RED
TRANSPARENT	YELLOW	

Foldable translucent PVC poncho in a polybag (printing not available) | 0.022 mm Polyethylene

NT9507 Poncho ,Dry'

100% Chlorofibre
One Size

BLUE	RED
------	-----

PVC Chlorofibre | Vinyl poncho with a hood

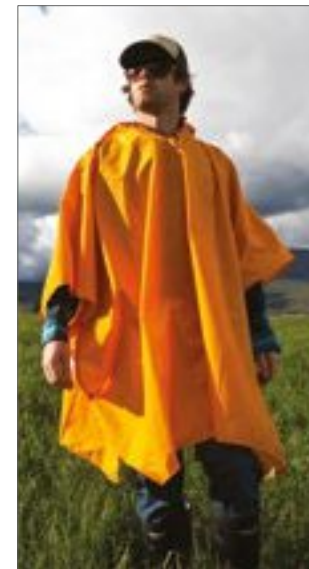

STORMTECH®

WATER PROOF 100mm - 200mm 1.000mm	CLIMATE RANGE WARM +15°C TO +30°C 59°F TO 86°F
---	---

ST69 | PCX-1 Aerolite Packable Rain Poncho

100% Polyester
One Size
86 g/m²

Stormtech

BLACK	GOLD	NAVY
RED	ROYAL	

Large adjustable drawcord hood | Packable into self-fabric pouch | Lightweight fabric | Snap down sides | Polyester Taffeta

■ UMBRELLAS & RAIN PROTECTION (RAINWEAR & CO.)



printwear®



NT9139 Poncho

Poncho: 100% Polyethylene
6,4 x 12,8 cm

ORANGE WHITE

With colorein | A plastic football | Belt attachment | Packing: 100% ABS-Plastic



printwear®



NT9137 PVC Poncho Universum

Poncho: 100% Polyvinyl chloride
One Size

BLACK LIGHT GREEN ORANGE
PALE BLUE RED WHITE
YELLOW

Colour of Poncho transparent like plastic ball | PVC poncho in a plastic ball (approx. 6,4 cm) | Snap hook attachment | Packing: 100% ABS-Plastic



YOKO HI-VIS



YK470 | HVS470 Promo Poncho

100% Polyester
Kids, Regular, Large

YOKO

BLACK GOLD HI-VIS ORANGE
HI-VIS YELLOW NAVY SILVER

Made of lightweight shower-proof PU coated pPolyester with inside stitched and taped seams | Large hood | Neck zip | Supplied with a self-fabric pouch | Large decoration area for screen printing & heat transfer



REGATTA PROFESSIONAL

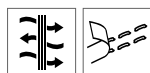

RG458 | TRW458 Linton Overtrousers

100% Polyester
Waist: 32 (S), 33 (M), 34 (L), 36 (XL), 38 (XXL) / Length: 31 (regular)
115 g/m²

Regatta Professional

BLACK NAVY

Waterproof and breathable Isotex 5000 coated polyester fabric | Windproof | Taped seams | Elasticated and drawcord waist | Adjusters at ankle | Protective overlays to knee and seat areas



Result®

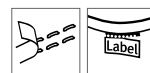

RT156X | R156X Waterproof 2000 Sport Trousers

100% Polyester
S/M, L/XL, XXL

Result

BLACK

Waterproof (2000mm) and windproof | Outer: Polyester Ripstop, StormDri 2000 with PU coating | Lining: Polyester taffeta | Taped seams | Cut for enhanced freedom of movement | 2 Zip closing side pockets and 1 zip closing chest pocket | Adjustable drawcord and elasticated waist | Zip opening to lower leg | Reflective piping to lower legs



Result® core VALUE



RT226 | R226X Waterproof Over Trousers

100% Polyester
S, M, L, XL, XXL, 3XL

Result Core

BLACK NAVY

190T Polyester with PVC coating | Waterproof (2.000 mm) | Windproof | Elasticated waistband | Waist vents to access inner pockets | Adjustable snap closing ankles | Fully taped seams



REGATTA
PROFESSIONAL



RG308N | TRW308

Pro Stormbreak Trousers

100% Polyester
S, M, L, XL, XXL, 3XL
185 g/m²

Regatta Professional

BLACK **DARK OLIVE** **FLUORO YELLOW** **NAVY**

Waterproof Hydrafort 5000 polyester fabric | Windproof fabric | Taped seams | Elasticated waist | Press studs at hem | 2 side pocket openings



REGATTA
PROFESSIONAL

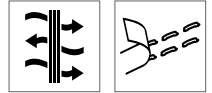

RG368 | TRA368

Wetherby Insulated Overtrousers

100% Polyester
Waist: 32 (S), 33 (M), 34 (L), 36 (XL), 38 (XXL) / Length: 31 (regular)
115 g/m²

Regatta Professional

BLACK **NAVY**

Waterproof and breathable Isotex 5000 coated polyester fabric | Thermo-Guard insulation | Windproof fabric | Taped seams | Elasticated and drawcord waist | Adjusters at ankle | Protective overlays to knees and seat area



REGATTA
PROFESSIONAL



RG3480 | TRW348

Pro Packaway Breathable Overtrouser

100% Polyamide
XS, S, M, L, XL, XXL, 3XL
80 g/m²

Regatta Professional

BLACK **FLUORO YELLOW** **LAUREL** **NAVY**

Waterproof and breathable Isolite lightweight polyamid fabric | Durable water repellent finish | Windproof fabric | Taped seams | Elasticated waist | 2 side pocket openings | Adjustable hem with press studs | Packs away into stuff sack



REGATTA
PROFESSIONAL



RG356 | TRW356

Stormflex Overtrousers

100% Polyester
S, M, L, XL, XXL, 3XL
320 g/m²

Regatta Professional

NAVY

Waterproof and windproof PU coated polyester | Comfortable and lightweight tricot knit | Stitched and welded seams | Elasticated waist | Press studs at hem



SC020 | SC020 **Adults Unisex Rain Jacket**
100% Polyvinyl Chloride
XXS/XS, S/M, L/XL, XXL

Splashmacs

BLACK	NAVY	RED	SAPPHIRE
YELLOW			

Drawstring hood | 2 Front patch pockets with flap | Popper fastening, inner storm flap



KX515 | FS100 **Saddle Cover**
100% Polyester
One Size

Kortex

BLACK	BLUE	RED	SIGNAL ORANGE
SIGNAL YELLOW	WHITE		

Kortex® Promo cover for bicycle saddle, 100% polyester | Water-repellent | Printable



printwear®



NT6337 **Bicycle Cover Basic**
100% Polyester
26 x 21 cm

BLACK	COBALT BLUE	LIGHT GREEN	ORANGE
PINK	RED	WHITE	YELLOW

190T Polyester | PU Interior coating



printwear®



NT9070 **Saddlecover**
100% Polyester
One Size

BABYBLUE	BLACK	BOTTLE GREEN	GREY
LIGHT GREEN	NAVY	NEON ORANGE	ORANGE
PINK	PURPLE	RED	REFLEX BLUE
ROYAL BLUE	WHITE	YELLOW	

Waterproof coating



FA5002 | 5002 **Mini Topless Umbrella**

Cover: 100% Polyester
Diameter: approx. 98 cm / Length: approx. 23,5 cm

FARE

BLACK	EURO BLUE	GREEN
GREY	NAVY BLUE	ORANGE
RED	YELLOW	

Hand opener | 53 cm / 8 ribs, 3-section frame | Black metal shaft | Black plastic tips | Special coated plastic handle | Elastic tassel | 100% Polyester pongee cover | Wind resistant



FA5008 | 5008 **Alu Mini Umbrella**

Cover: 100% Polyester
Diameter: approx. 90 cm / Length: approx. 23 cm

FARE

BLACK	EURO BLUE	GREY
LIME	NAVY BLUE	ORANGE
RED	WHITE	

Hand opener | 50 cm / 8 ribs, 3-section alu frame, Aluminium shaft | Safety runner | Plastic handle, Top and carry strap in colour matching cover colour | Nickel plated tips | 100% Polyester pongee cover | Wind resistant



FA5012 | 5012 **Mini-Umbrella**

Cover: 100% Polyester
Diameter: approx. 90 cm / Length: approx. 23 cm

FARE

BLACK	DARK GREEN	GREY
NAVY BLUE	RED	WHITE

Hand opener | 50 cm / 7 ribs, 3-section frame with chromed metal shaft | Dull black plastic handle | Nickel plated tips | 100% Polyester pongee cover | Wind resistant



FA5084 | 5084 **Umbrella FARE®-Mini Style**

cover: 100% Polyester
Diameter: approx. 98 cm / Length: approx. 28 cm

FARE

BLACK/EURO BLUE	BLACK/GREY
BLACK/LIME	BLACK/ORANGE
BLACK/RED	BLACK/YELLOW

Easy to handle thanks to sliding safety runner | High-quality windproof system for maximum frame flexibility in stormy conditions | Flexible fibreglass ribs | Attractive design thanks to coloured ribs | Handle rings and seams | Soft-Touch handle with promotional labelling option | Sleeve with coloured seam



FA5429 | 5429 **AOC-Mini-Umbrella OekoBrella**

cover: 100% Polyester
Diameter: approx. 98 cm / Length: approx. 29 cm

FARE

BLACK	LIME	NAVY BLUE
PETROL	RED	WHITE

Convenient automatic open/close function for quick opening and closing | High-quality windproof system for maximum frame flexibility in stormy conditions | Polyester pongee cover material made of recycled plastics | Bamboo handle with black push-button and promotional labelling option



FA5460 | 5460 **Fare®-AOC Mini Umbrella**

Cover: 100% Polyester
Diameter: approx. 97 cm / Length: approx. 28,5 cm

FARE

BLACK	CYAN	EURO BLUE
GREY	LIGHT BLUE	LIGHT GREEN
LIGHT GREY	LILAC	LIME
MAGENTA	MINT	NAVY BLUE
ORANGE	PETROL	PURPLE
RED	WHITE	YELLOW

53 cm / 8 ribs, automatic open/close umbrella | 3-section frame with chromed metal shaft | High-quality windproof-system | Special coated plastic handle in colour matching cover with silver push-button and plastic cap | Special cuff case in colour matching cover with black piping | 100% Polyester pongee cover

UMBRELLAS & RAIN PROTECTION (POCKET UMBRELLAS)

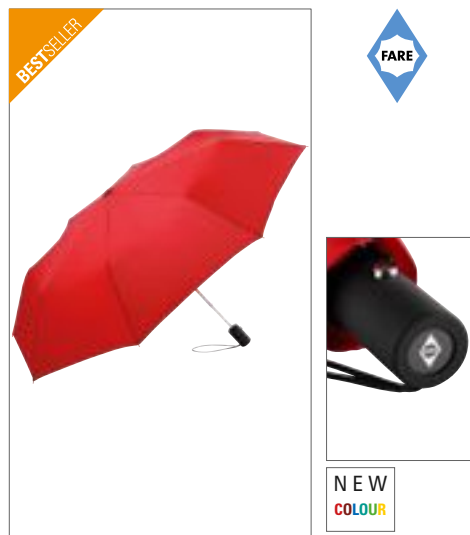

FA5512 | 5512 **AC-Mini-Umbrella**

Cover: 100% Polyester
Diameter: approx. 94 cm / Length: approx. 30 cm

BLACK	GREEN	GREY
NAVY BLUE	ORANGE	RED
WHITE		

Automatic open umbrella | 50 cm / 8 ribs, 3-section frame with chromed metal shaft | Black plastic handle with silver push-button | Black nickel plated tips | Elastic tassel | 100% Polyester pongee cover | Wind resistant



FA5560 | 5560 **Fare®-Automatic Mini Umbrella**

Cover: 100% Polyester
Diameter: approx. 100 cm / Length: approx. 28,5 cm

BLACK	EURO BLUE	GREY
LIGHT GREY	NAVY BLUE	ORANGE
RED	WHITE	YELLOW

Automatic open umbrella | 54 cm / 8 ribs, 3-section frame with chromed metal shaft | Special coated black plastic handle with silver push-button | Black nickel plated tips, elastic tassel | 100% Polyester pongee cover | Windproof-system



SC4055 **Pocket Umbrella Seaford**

Cover: 100% Nylon
Diameter: approx. 95 cm / Length: approx. 58 cm

BLACK	BLUE
-------	------

Foldable Nylon fabric 190t umbrella with a wooden shaft and supplied in a matching Nylon sleeve



SC5247 **Auto pocket umbrella**

Cover: 100% Polyester
Diameter: approx. 96 cm / Length: approx. 54 cm

BLUE	BORDEAUX	GREEN
RED		

Automatic opening 190T Polyester material | Umbrella with eight panels | Velcro closing



SC80 **Pocket Umbrella**

Cover: 100% Polyester
Diameter: approx. 85 cm / Length: approx. 32 cm

BLACK	BLUE/WHITE
COLOURED	GREEN
GREEN/WHITE	LIGHT BLUE
NAVY BLUE	ORANGE
RED	RED/WHITE
ROYAL BLUE	WHITE
YELLOW	

Manual opener | 2-section metal shaft and metal ribs, black plastic handle with a 190T Polyester canopy



SC81 **Mini Pocket Umbrella**

Cover: 100% Polyester
Diameter: approx. 88 cm / Length: approx. 23 cm

BLACK	BROWN	LIGHT BLUE
LIGHT GREEN	NAVY BLUE	RED

Super slim | Light weight framework | 3-section aluminium shaft | Aluminium ribs | Fibreglass ends and metal tips | Silver coloured handle with polyester-pongee canopy



FA5547 | 5547 **Mini-Umbrella FARE®-AC Plus**

cover: 100% Polyester
Diameter: approx. 100 cm / Length: approx. 31 cm

FARE

BLACK	GREY	NAVY BLUE
NEON ORANGE	NEON YELLOW	WHITE

Convenient automatic function for quick opening | High-quality windproof system for maximum frame flexibility in stormy conditions | Cover with silver reflective piping | Soft-Touch handle with shiny push-button and promotional labelling option | Flashy sleeve with trendy reflective piping



FA5484 | 5484 **Umbrella FARE®-AOC-Mini Style**

cover: 100% Polyester
Diameter: approx. 97 cm / Length: approx. 29 cm

FARE

BLACK/EURO BLUE	BLACK/GREY
BLACK/LIME	BLACK/NAVY BLUE
BLACK/ORANGE	BLACK/PETROL
BLACK/RED	BLACK/WHITE
BLACK/YELLOW	

Convenient automatic open/close function for quick opening and closing | High-quality windproof system for maximum frame flexibility in stormy conditions | Flexible fibreglass ribs | Attractive design thanks to coloured ribs, handle rings and seams | Comfortable Soft-Touch handle with integrated push-button and promotional labelling option | Convenient case with coloured seams and carrying straps



FA5593 | 5593 **AC-Mini-Umbrella FARE®-Nature**

cover: 100% Polyester
Diameter: approx. 100 cm / Length: approx. 30 cm

FARE

BLACK/CLOUDS	BLACK/SKYSCRAPER
BLACK/WOOD	

Convenient automatic function for quick opening | High-quality windproof system for maximum frame flexibility in stormy conditions | Chromed steel shaft | Externally coated cover with sun protection factor (UPF 50+) and internal heattransfer imprint | Soft-Touch handle with raised push-button and promotional labelling option



FA5584 | 5584 **Umbrella FARE®-AC-Mini Style**

cover: 100% Polyester
Diameter: approx. 94 cm / Length: approx. 28 cm

FARE

BLACK/EURO BLUE	BLACK/GREY	BLACK/LIME
BLACK/NAVY BLUE	BLACK/ORANGE	BLACK/PETROL
BLACK/RED	BLACK/WHITE	BLACK/YELLOW

Convenient automatic function for quick opening | High-quality windproof system for maximum frame flexibility in stormy conditions | Flexible fibreglass ribs | Attractive design thanks to coloured ribs, handle rings and seams | Soft-touch handle with push-button and promotional labelling option | Convenient carry case with coloured seams and coloured flexible drawcord



FA5639 | 5639 **AOC-Oversize-Umbrella FARE®-Seam**

cover: 100% Polyester
Diameter: approx. 104 cm / Length: approx. 32 cm

FARE

BLACK/BLUE	BLACK/EURO BLUE	BLACK/LIGHT GREY
BLACK/LIME	BLACK/ORANGE	BLACK/RED
BLACK/YELLOW		

Convenient automatic open / close function for quick opening and closing | High-quality windproof system for maximum frame flexibility in stormy conditions | Striking cover decoration with coloured panel seam pipings | Matt / shiny contrasting Soft-Touch handle with integrated push-button and promotional labelling option | Coloured handle strap | Sleeve with press button and coloured piping



FA1104 | 1104 **AC-Umbrella**

cover: 100% Polyester
Diameter: approx. 100 cm / Length: approx. 83 cm

FARE

BLACK	BORDEAUX	GREY
LIGHT GREEN	NAVY BLUE	ORANGE
PETROL	RED	WHITE
YELLOW		

Convenient automatic function for quick opening | Windproof features for higher flexibility and stability in windy conditions | Flexible fibreglass ribs | Dull black plastic crook handle | Higher corrosion protection due to galvanized steel shaft



FA1122 | 1122 **AC-Umbrella OekoBrella**

cover: 100% Polyester
Diameter: approx. 105 cm / Length: approx. 82 cm

FARE

BLACK	GREY	LIME	NAVY BLUE
RED	WHITE		

Convenient automatic function for quick opening | Windproof features for higher flexibility and stability in windy conditions | Flexible fibreglass ribs | Polyester pongee cover material made of recycled plastics | Wooden tips | Straight wooden handle with promotional labelling option | Higher corrosion protection due to galvanized steel shaft



FA1149 | 1149 **AC-Umbrella**

cover: 100% Polyester
Diameter: approx. 105 cm / Length: approx. 82 cm

FARE

BLACK	GREY	LIGHT GREEN	NAVY BLUE
ORANGE	PETROL	RED	WHITE
YELLOW			

Convenient automatic function for quick opening | Windproof features for higher flexibility and stability in windy conditions | Flexible fibreglass ribs | Straight dull black plastic handle with promotional labelling option | Higher corrosion protection due to galvanized steel shaft



FA2359 | 2359 **AC-Umbrella**

cover: 100% Polyester
Diameter: approx. 122 cm / Length: approx. 97 cm

FARE

BLACK	EURO BLUE	GREY	NAVY BLUE
ORANGE	RED	WHITE	

Convenient automatic function for quick opening | Windproof features for higher flexibility and stability in windy conditions | Flexible fibreglass ribs | Dull black plastic crook handle | Higher corrosion protection due to galvanized steel shaft



FA2384 | 2384 **AC-Umbrella FARE®-Style**

cover: 100% Polyester
Diameter: approx. 130 cm / Length: approx. 102 cm

FARE

BLACK/EURO BLUE	BLACK/GREY	BLACK/LIME
BLACK/ORANGE	BLACK/RED	BLACK/YELLOW

Convenient automatic function for quick opening | High-quality windproof system for maximum frame flexibility in stormy conditions | Flexible fibreglass ribs | Stable steel shaft with coloured plastic sleeve | Exclusive straight Soft-Touch handle with coloured handle rings and double promotional labelling option

UMBRELLAS & RAIN PROTECTION (WALKING-STICK UMBRELLAS)



QD360 Pro Golf Umbrella

Cover: 100% Polyester
Diameter: approx. 130 cm / Length: approx. 102 cm

BLACK

Windproof frame and shaft | Anti-lightning fibreglass frame | Ergonomic handle | Polyester Pongee



SC20 Kids' Umbrella

Cover: 100% Polyester
Diameter: approx. 69 cm / Length: approx. 53 cm

COLOURED

Safety opening | Metal shaft and ribs | Plastic tips and handle | Velcro fastener | 190T Polyester

printwear®



SC4058 Umbrella with 16 Panels

Cover: 100% Nylon
Diameter: approx. 130 cm / Length: approx. 102 cm

COLOURED

Umbrella with sixteen different coloured nylon fabric 190T panels, metal shaft and wooden handle

printwear®



SC4087 Sports Umbrella Dublin

Cover: 100% Polyester
Diameter: approx. 130 cm / Length: approx. 102 cm

BLACK	GREY	LIGHT BLUE
LIME GREEN	NAVY	ORANGE
RED		

8 polyester fabric 210T panels | Includes a matching carrying sleeve | Black metal frame and shaft

printwear®



SC4088 Automatic Umbrella

100% Polyester
Diameter: approx. 98,5 cm / Length: approx. 83 cm

BLACK	BLUE	RED
WHITE	YELLOW	

170T Polyester | Plastic coloured handle with velcro fastening

printwear®



SC4089 Stormproof Umbrella Sheffield

Cover: 100% Polyester
Diameter: approx. 130 cm / Length: approx. 100 cm

BLACK DARK BLUE

Storm-proof vented polyester fabric 190T umbrella with a metal frame and shaft, foam handle and matching carrying sleeve

printwear®



SC4096 Aluminium Automatic Umbrella

Cover: 100% Polyester
Diameter: approx. 104 cm / Length: approx. 84 cm

BLACK/GREY DARK BLUE/GREY

Automatic opening umbrella with polyester fabric 190T panels with silver coloured underside, metal frame and foam handle

printwear®



SC4141 Automatic Stick Umbrella with wooden handle

Cover: 100% Polyester
Diameter: approx. 103 cm / Length: approx. 80 cm

BLACK/WHITE	BLUE/WHITE
GREEN/WHITE	RED/WHITE

8 Polyester fabric 190T panels | Automatic opening and metal shaft

printwear®



SC5238 Automatic Stick Umbrella

Cover: 100% Polyester
Diameter: approx. 102 cm / Length: approx. 84 cm

BLACK/BLUE	BLACK/GREEN
BLACK/RED	BLACK/YELLOW

Double layer taffeta material | Automatic opening | Black metal frame | Curved plastic handle

printwear®



FA1112 | 1112

Fare®-Collection Automatic regular Umbrella

Cover: 100% Polyester
Diameter: approx. 105 cm / Length: approx. 83 cm

FARE

BLACK	GREEN	GREY
LIGHT GREEN	NAVY BLUE	ORANGE
RED	ROYAL BLUE	YELLOW

Automatic open | 60 cm / 8 ribs, 10 mm metal shaft, black galvanised frame | Special coated handle and top | Windproofsystem | Black nickel-plated tips | 100% Polyester pongee cover with Teflon®-coating (water and dust repellant)



FA1115 | 1115

Fare®-Fashion AC Automatic Umbrella

Cover: 100% Polyester
Diameter: approx. 105 cm / Length: approx. 86 cm

FARE

BLACK	CYAN	LIME
MOCHA	NAVY BLUE	PETROL
PURPLE	RED	

Windproof automatic frame | 60 cm / 8 ribs, 10 mm metal shaft, black galvanised | Special coated crook handle and top in colour matching to cover | Black nickel plated tips | 100% Polyester pongee cover



FA1162 | 1162

Automatic Regular Umbrella

Cover: 100% Polyester
Diameter: approx. 105 cm / Length: approx. 89 cm

FARE

BLACK	EURO BLUE	GREEN
GREY	NAVY BLUE	RED
WHITE		

Automatic open umbrella | 60 cm / 8 ribs, 10 mm metal shaft, black galvanised frame | Windproof-system | Mottled wood crook with handle ring | Black nickel plated tips | 100% Polyester pongee cover



FA1182 | 1182

Fare®-Collection Automatic Regular Umbrella

Cover: 100% Polyester
Diameter: approx. 105 cm / approx. 89 x 89 cm / Length: approx. 84,5 cm

FARE

BLACK	GREY	LIGHT GREEN
NAVY BLUE	ORANGE	RED
ROYAL BLUE	YELLOW	

Automatic open | 60 cm / 8 ribs, 10 mm steel shaft, black galvanised | Windproof-system frame | Straight soft touch handle with integrated push button | 100% Polyester pongee cover with Teflon®-coating



FA1755 | 1755

Fare®-Fibertec®-AC Automatic Umbrella

Cover: 100% Polyester
Diameter: approx. 105 cm / Length: approx. 88 cm

FARE

BLACK	GREY	LIME
NAVY BLUE	RED	

TÜV-certified | Automatic open | 60 cm / 8 ribs, extra stable fibreglass frame with 12 mm black aluminium shaft | Developed automatic opening technology | Windproof-system | Elegantly shaped crook handle with black nickel inserts and integrated push-button | Black nickel plated tips | 100% Polyester pongee cover



FA2285 | 2285

Fibreglass golf Umbrella

Cover: 100% Nylon
Diameter: approx. 130 cm / Length: approx. 102 cm

FARE

BLACK	GREEN	NAVY BLUE
WHITE		

TÜV-certified | Hand opener | 75 cm / 8 ribs, 14 mm fibreglass shaft with fibreglass ribs | Black soft handle | Plastic tip-, top, cup and tips | Safety runner | 190T nylon cover with nylon loops for perfect rib fastening | Windproof-system

■ UMBRELLAS & RAIN PROTECTION (WALKING-STICK UMBRELLAS)



FA1142C | 1142C

**AC-Umbrella
Colormagic®**

cover: 100% Polyester

Diameter: approx. 105 cm / Length: approx. 84 cm

FARE

BLACK

Convenient automatic function for quick opening | Windproof features for higher flexibility and stability in windy conditions | Flexible fibreglass ribs | Cover with special imprint on two panels | White rain cloud motif is visible in dry condition | Coloured rainbow-motif becomes visible in wet conditions | Dull black handle with promotional labelling option | Higher corrosion protection due to galvanized steel shaft | Awarded with mark(e)ding) Award 2012



FA1084 | 1084

AC-Umbrella Colorline

cover: 100% Polyester

Diameter: approx. 105 cm / Length: approx. 84 cm

FARE

BLACK/EURO BLUE

BLACK/MAGENTA

BLACK/PETROL

BLACK/WHITE

BLACK/LIME

BLACK/ORANGE

BLACK/RED

BLACK/YELLOW

Convenient automatic function for quick opening | Windproof features for higher flexibility and stability in windy conditions | Flexible fibreglass ribs | Sturdy steel shaft with coloured sleeve | Subtle cover decoration thanks to coloured seams | Exclusive soft handle with double promotional labelling option | Push button with promotional labelling option



FA1159 | 1159

**AC-Umbrella FARE®-
Doubleface**

cover: 100% Polyester

Diameter: approx. 105 cm / Length: approx. 80 cm

FARE

BLACK/GOLD

BLACK/SILVER

LIME/GREY

BLACK/RED

GREY/COPPER

NAVY BLUE/LIGHT BLUE

Convenient automatic function for quick opening | Windproof features for higher flexibility and stability in windy conditions | Flexible fibreglass ribs | Harmonically combined two-colored cover with coordinated interior and exterior colours, seam, rosette and closing strap in colour matching to interior colour of cover | Inside coated cover with sun protection factor (UPF 50+) | Straight Soft-Touch handle with two promotional labelling options | Higher corrosion protection due to galvanized steel shaft



FA4784 | 4784

**AC-Midsize-Umbrella
FARE®-Style**

cover: 100% Polyester

Diameter: approx. 112 cm / Length: approx. 89 cm

FARE

BLACK/EURO BLUE

BLACK/LIME

BLACK/ORANGE

BLACK/RED

BLACK/YELLOW

BLACK/GREY

BLACK/NAVY BLUE

BLACK/PETROL

BLACK/WHITE

Convenient automatic function for quick opening | High-quality windproof system for maximum frame flexibility in stormy conditions | Flexible fibreglass ribs | Coloured sleeve over the steel shaft | Shapely Soft-Touch crook handle with colored handle rings | Integrated push-button and promotional labelling option | Awarded with Promotional Gift Award 2016



FA2382 | 2382

AC-Umbrella

cover: 100% Polyester

Diameter: approx. 120 cm / Length: approx. 95 cm

FARE

BLACK

NAVY BLUE

GREY

RED

LIME

ROYAL BLUE

Convenient automatic function for quick opening | Windproof features for higher flexibility and stability in windy conditions | Flexible fibreglass ribs | Straight soft handle | Higher corrosion protection due to galvanized steel shaft | Large, accommodating diameter



FA2985 | 2985

**Fibermatic® XL
Automatic Oversize
Umbrella**

Cover: 100% Nylon

Diameter: approx. 130 cm / Length: approx. 101 cm

FARE

BLACK

NAVY BLUE

EURO BLUE

RED

GREY

TÜV-certified | Automatic open | 75 cm / 8 ribs, 14 mm fibreglass frame with strong fibreglass ribs | Black soft handle with push button | Black plastic tips and ferrule | 100% Nylon cover | Windproof-system



FA3310 | 3310

Automatic Woodshaft Umbrella

Cover: 100% Polyester

Diameter: approx. 105 cm / Length: approx. 88 cm

FARE

ANTHRACITE	DARK GREEN	NAVY BLUE
RED	WHITE	

Automatic open | 60 cm / 8 Fibreglass ribs, 14 mm genuine wooden shaft | High-class automatic frame | Wood crook handle | Black nickel plated tips and parts | 100% Polyester pongee cover



FA4132 | 4132

Fare®-Collection Automatic Midsize Umbrella Fare® Collection

Cover: 100% Polyester

Diameter: approx. 115 cm / Length: approx. 94,5 cm

FARE

BLACK	DARK GREEN	GREY
NAVY BLUE		

TÜV-certified | Automatic open | 65 cm / 8 ribs, black galvanized frame with 14 mm steel shaft and fibreglass ribs | Wooden crook handle with grain | High-class black handle ring and handle patch in synthetic leather | Black nickel plated tips | 100% Polyester pongee cover with Teflon®-coating (water and dust repellent)



printwear®

NT0945

Automatic umbrella

100% Polyester

Diameter: approx. 106,5 cm / Length: approx. 82 cm

BLACK	BLUE	LIGHT BLUE
LIGHT GREEN	ORANGE	RED
WHITE		

Automatic polyester (190T) umbrella with eight panels | Fibreglass shaft | Plastic tips | EVA foam handle | Velcro closing



printwear®

SC4064

Automatic umbrella with wooden handle

Cover: 100% Polyester

Diameter: approx. 103 cm / Length: 80 cm

BLACK	BLUE	BORDEAUX
GREEN	LIGHT BLUE	LIME GREEN
ORANGE	PINK	PURPLE
RED	WHITE	YELLOW

8 Polyester fabric 190T panels | Automatic opening and metal shaft



printwear®

SC30

Automatic Umbrella - wooden handle Tango

Cover: 100% Polyester

Diameter: approx. 103 cm / Length: approx. 89 cm

BEIGE	BLACK	BORDEAUX
DARK BLUE	DARK GREEN	GREY
ORANGE	RED	WHITE
YELLOW		

190T Polyester canopy | Wooden tips and a wooden crook handle | Metal ribs | Rib length: 60 cm



FA7399 | 7399

AC-Alu-Umbrella FARE®-Precious

cover: 100% Polyester

Diameter: approx. 133 cm / Length: approx. 101 cm

FARE

BLACK/COPPER	BLACK/GOLD
WHITE/COPPER	WHITE/GOLD

Convenient automatic function for quick opening | High-quality windproof system for maximum frame flexibility in stormy conditions | Flexible fibreglass ribs | Aluminium shaft with dull metallic colour, matching metal tips | Closing strap with noticable metal press button | Matt / shiny contrasting Soft-Touch handle with integrated push-button and promotional labelling option

■ UMBRELLAS & RAIN PROTECTION (WALKING-STICK UMBRELLAS)



FA7810 | 7810 **Windfighter® AC² Fibreglass Umbrella**

Cover: 100% Polyester
Diameter: approx. 120 cm / Length: approx. 91 cm

FARE

BLACK	EURO BLUE	GREY
NAVY BLUE	RED	

TÜV-certified | Automatic open | 68 cm / 8 ribs, 12 mm fibreglass shaft with fibreglass ribs | Plastic crook handle with black soft-coating and integrated push-button | Polyester-pongee cover with Teflon®-coating (water and dust repellent) | Windproof-system | Top with slip-resistant rubber-ferrule



FA7860 | 7860 **Windmatic® Alu Umbrella**

Cover: 100% Polyester
Diameter: approx. 105 cm / Length: approx. 83 cm

FARE

BLACK	EURO BLUE	LIGHT GREY
LIME	NAVY BLUE	RED
WHITE		

TÜV-certified | Automatic open | 60 cm / 8 ribs, 14 mm dull silver aluminium shaft | Aluminium colored plastic handle with soft material parts | Nickel plated tips | 100% Polyester pongee cover with Teflon®-coating (water and dust repellent) | Windproof-system



printwear®

SC4070 **Classic Automatic Umbrella Cork**

Cover: 100% Nylon
Diameter: approx. 103 cm / Length: approx. 89 cm

BLACK	BORDEAUX	COLOURED
DARK BLUE	DARK GREEN	GREY
LIME GREEN	ORANGE	RED
WHITE	YELLOW	

Classic nylon fabric 190T umbrella with a wooden shaft and handle automatic opening



printwear®

SC60 **Windproof Umbrella**

Cover: 100% Polyester
Diameter: approx. 131 cm / Length: approx. 96 cm

BLACK	BLUE	DARK BLUE
DARK GREEN	GREY	RED
WHITE		

Fibreglass shaft | Plastic tips | Black coated double metal ribs and windproof suspension with fast return and a rubber coated handle with a polyester canopy | 190T Polyester



printwear®

SC26 **Automatik Stick Umbrella 'Spring'**

Cover: 100% Polyester
Diameter: approx. 103 cm / Length: approx. 85 cm

BLACK	LILAC	NAVY BLUE
ORANGE	RED	ROYAL BLUE
WHITE		

Aluminium shaft | Fibreglass ribs, metal tips, aluminium - EVA handle and a polyester- pongee canopy and pouch, closure with velcro



printwear®

SC31 **Automatic Umbrella - wooden handle Boogie**

Cover: 100% Nylon
Diameter: approx. 103 cm / Length: approx. 89 cm

BEIGE	BLACK	BORDEAUX
DARK BLUE	DARK GREEN	GREY
ORANGE	RED	WHITE
YELLOW		

Rib length: 60 cm | Wooden tips and a wooden crook handle | Metal ribs | 190T Nylon canopy



FA6905 | 6905 **Kids-Umbrella FARE®-4-Kids**

Cover: 100% Polyester
Diameter: approx. 73 cm / Length: approx. 60 cm

FARE

EURO BLUE	LIGHT GREEN	MAGENTA	RAINBOW
RED	YELLOW		

Simple and safe opening by springless safety runner | High-quality windproof system for maximum frame flexibility in stormy conditions | Frame with extremely sturdy fibreglass ribs | Chromed steel shaft | Rounded and enlarged tips to minimize the risk of injuries | Rounded top | Colour coordinated crook handle



printwear®



SC10 **Automatic Stick Umbrella**

Cover: 100% Polyester
Diameter: approx. 103 cm / Length: approx. 89 cm

BLACK	BLACK/RED	BLACK/WHITE
BLACK/YELLOW	BLUE	BLUE/WHITE
BLUE/YELLOW	COLOURED	GREEN/WHITE
NAVY BLUE	RED	RED/WHITE
WHITE	YELLOW	

Metal shaft | Metal ribs | Plastic tips with colour matching plastic handle and a polyester canopy | Closure with velcro | 170T Polyester



printwear®

SC35 **Automatic golf umbrella 'Subway'**

Cover: 100% Polyester
Diameter: 119 cm / Length: 97 cm

AZURE BLUE	BLACK	DARK PINK
LAVENDER	LIGHT GREEN	NAVY BLUE
ORANGE	WHITE	

Black metal shaft, ribs and tips | Black EVA crook handle with silver-coloured press button | Polyester canopy with special water-resistant coating | Closure with Velcro



printwear®

SC59 **Automatic Windproof Stick Umbrella**

Cover: 100% Polyester
Diameter: approx. 103 cm / Length: approx. 86 cm

BLACK	LIGHT BLUE	NAVY BLUE
ORANGE	RED	

Automatic windproof stick umbrella | Metal shaft | Closure with velcro | Fibreglass ribs and metal tips | Rubber coated crook handle | Polyester - pongee canopy | Panels: 8



printwear®

SC65 **Aluminium Fibreglass Stick Umbrella**

Cover: 100% Polyester
Diameter: approx. 106 cm / Length: approx. 83 cm

BLACK/SILVER	NAVY BLUE/SILVER
RED/SILVER	

Lightweight framework | Aluminium shaft | Fibreglass ribs, metal tips | Rubber-coated handle and a polyester-pongy canopy

A Word about Printing on Your Textiles

Please note, that in garments whose washing and care instructions indicate a higher laundry temperature than 40° C, this information is rendered invalid once the garment has been printed on. We generally advise you to wash your printed textiles at no temperature above 40° C so as not to affect the quality of the printing.

Color Designations, Sizes and Laundry Properties

Color designations and sizes that appear in this catalog are not regulated by any industry standards. This can mean e.g. that a T-shirt in size XL made by manufacturer A can have quite different measurements than a T-shirt in size XL made by manufacturer B. Even within the same brand, different articles (e.g. polo shirts and T-shirts) can have different measurements although they are identified by the same size. Especially the so-called Slim-Fit/Body- Fit Shirts may diverge in size from the unisex articles of the same brand. Similar rules apply to shirts for women and men of the same manufacturer. It goes without saying that women's shirts are cut in a different style than the respective men's shirts although their size designations may be completely identical. Color designations are often not really informative. This already starts with the name itself. But even with color names about which most consumers have an image in their mind, there are often divergencies. Royal Blue or Apple Green are colors that conjure up different pictures in different people's minds. There simply is no binding industry standard for colors. So it may happen that the same color designation may look completely different from one product to the next between different brands or even between different articles of the same brand. Unfortunately, this issue cannot be solved by the color bars printed here in this catalog. Each printed color bar will appear differently depending on the ambient light source, and textile colors cannot be rendered 100% truly when printed on paper. So before you order a larger quantity of textiles and especially before you start printing or embroidering them, we encourage you to order a sample item. We cannot accept any complaints due to subjective expectations of sizes or colors. We'd like to draw your attention to one further important point that cannot be stressed enough: each textile article made from cotton or a cotton and polyester mix fabric needs to be laundered before it is put on and worn for the first time. Due to the chemical residues on textiles (although completely harmless and safe in themselves) it may otherwise happen that when the textiles are worn without having been laundered before, especially under the influence of ultraviolet rays, a chemical reaction between the residues and the body's perspiration takes place, affecting or even impairing the color of the garment. These color changes will persist and cannot be remedied by later laundering. Please note that claims or complaints in this matter cannot be accepted.

Information about battery disposal

In connection with the sale of batteries or the delivery of equipment that contains batteries, we are obliged to draw your attention to the following. You are legally required as an end user to return used batteries. You can hand in old batteries, which we stock or have stocked as new batteries in our range, at our warehouse (address) or mail them back to us free of charge. Alternatively we suggest you use the public collection points that have been set up in your neighbourhood. The symbols shown on batteries have the following meanings. The crossed out rubbish bin symbol means you must not put the battery in household waste.

Pb = Battery contains more than 0.004 per cent lead

Cd = Battery contains more than 0.002 per cent cadmium

Hg = Battery contains more than 0.0005 per cent mercury.

Please observe the information provided above.

Underwear may never be returned or exchanged.

Unpacked shirts/blouses may not be exchanged or returned.

Shipping umbrellas from length 60 cm in separate boxes.



